

PART 4

**A SYSTEMATIC SURVEY
OF THE PARASITES
OF FRESHWATER FISHES IN AFRICA**

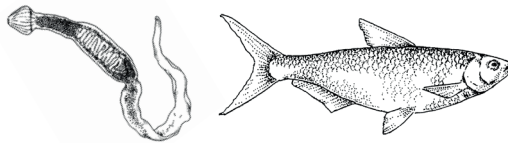

Roman Kuchta

Institute of Parasitology, Biology Centre of the Czech Academy of Sciences,
České Budějovice, Czech Republic
E-mail: krtek@paru.cas.cz

Linda Basson

Department of Zoology and Entomology, University of the Free State,
Bloemfontein, South Africa
E-mail: bassonl@ufs.ac.za

Courtney Cook

Water Research Group, Unit for Environmental Sciences and Management,
North-West University, Potchefstroom, South Africa
E-mail: 24492272@nwu.ac.za

Ivan Fiala

Institute of Parasitology, Biology Centre of the Czech Academy of Sciences,
České Budějovice, Czech Republic
E-mail: fiala@paru.cas.cz

Pavla Bartošová-Sojková

Institute of Parasitology, Biology Centre of the Czech Academy of Sciences,
České Budějovice, Czech Republic
E-mail: bartosova@paru.cas.cz

Eva Řehulková

Faculty of Science, Masaryk University, Brno, Czech Republic
E-mail: evar@sci.muni.cz

Mária Seifertová

Department of Botany and Zoology, Faculty of Science, Masaryk University,
Brno, Czech Republic

E-mail: seifertovamaria@gmail.com

Iva Přikrylová

Water Research Group (Ecology), Unit for Environmental Sciences and
Management, North West University, Potchefstroom, South Africa

Department of Biodiversity, School of Molecular and Life Sciences, University of
Limpopo, Sovenga, South Africa

E-mail: ivaprik@sci.muni.cz

Kateřina Francová

Faculty of Science, Masaryk University, Brno, Czech Republic

E-mail: kfranc@sci.muni.cz

Olena Kudlai

Water Research Group (Parasitology), Unit for Environmental Sciences and
Management, North-West University, Potchefstroom, South Africa

Institute of Ecology, Nature Research Centre, Vilnius, Lithuania

E-mail: olena.kudlai@gmail.com

Tomáš Scholz

Institute of Parasitology, Biology Centre of the Czech Academy of Sciences,
České Budějovice, Czech Republic

E-mail: tscholz@paru.cas.cz

Nico Smit

Water Research Group (Parasitology), Unit for Environmental Sciences and
Management, North-West University, Potchefstroom, South Africa

E-mail: nico.smit@nwu.ac.za

Bernd Sures

Department of Aquatic Ecology, University of Duisburg-Essen, Germany

E-mail: bernd.sures@uni-due.de

Yuriy Kvach

Institute of Marine Biology, National Academy of Science of Ukraine, Ukraine

E-mail: yuriy.kvach@gmail.com

Institute of Vertebrate Biology, Czech Academy of Sciences, Czech Republic

Šárka Mašová

Faculty of Science, Masaryk University in Brno, Czech Republic

E-mail: masova@sci.muni.cz

Kerry Hadfield

Water Research Group (Parasitology), Unit for Environmental Sciences and
Management, North-West University, Potchefstroom, South Africa

Department of Zoology and Entomology, University of the Free State,
Bloemfontein, South Africa

E-mail: kerry.malherbe@nwu.ac.za



Chapter 4.1.

KEY TO THE PRINCIPAL GROUPS OF THE PARASITES OF FRESHWATER FISHES IN AFRICA*

Roman KUČHTA

- 1 (2) Microscopic organisms, mostly unicellular, may form cysts containing spores that are not visible to the naked eye, cysts sometimes macroscopic.....**Protista and Myxozoa** (see key in Chapter 3.3.1)
- 2 (1) Organisms visible to the naked eye (may nonetheless be quite small and larvae may be microscopic), multicellular, may or may not be aggregated into clusters of individuals3
- 3 (4) Worm-like organism, lacking an articulated exoskeleton with segmented appendages.....5
- 4 (3) Organisms with articulated exoskeleton and segmented appendages (appendages may be minute requiring a microscope to be observed).....15
- 5 (6) Organisms with dorsoventrally flattened body, not round in cross-section.....7
- 6 (5) Organisms not dorsoventrally flattened, round in cross-section, endoparasitic13
- 7 (8) Organisms with the anterior and posterior attachment organ.....9
- 8 (7) Organisms without the posterior attachment organ, usually proglottised [Fig. 4.1F].....**Cestoda** (see Chapter 4.6)
- 9 (10) Anterior and posterior attachment organs sucker-like, without armatures.....11
- 10 (9) The posterior attachment organ (haptor) comprising various sclerotised structures (hooks, clamps, squamodiscs) present [Fig. 4.1A, B].....**Monogenea** (see Chapter 4.4)
- 11 (12) Anterior and posterior attachment organs present with well-defined posterior sucker; intestine not bifurcate; always ectoparasites [Fig. 4.1E]**Hirudinea** (see Chapter 4.10)

* The key does not include encysted helminth larvae; these larvae have to be taken out from the cyst before identification or fixation, usually using fine preparation.

- 12 (11) Posterior attachment organ usually not present, circumoral and ventral suckers present (except for blood-dwelling species and Aspidogastrea); intestine mostly bifurcate; always endoparasitic [Fig. 4.1C, D].....**Trematoda** (see Chapter 4.5)
- 13 (14) Anterior end with retractable spined proboscis; intestine absent [Fig. 4.1G]**Acanthocephala** (see Chapter 4.7)
- 14 (13) Anterior spined retractable proboscis absent; intestine present [Fig. 4.1H]**Nematoda** (see Chapter 4.8)
- 15 (16) Body not covered by carapace.....17
- 16 (15) Almost whole body covered by carapace; four swimming legs [Fig. 4.1I]**Branchiura** (see Chapter 4.9)
- 17 (18) Organisms with two compound eyes; body dorsoventrally flattened, segmented; more than 4 legs [Fig. 4.1J].....**Isopoda** (see Chapter 4.9)
- 18 (17) Organisms with one compound eye; body shape variable [Fig. 4.1K]**Copepoda** (see Chapter 4.9)

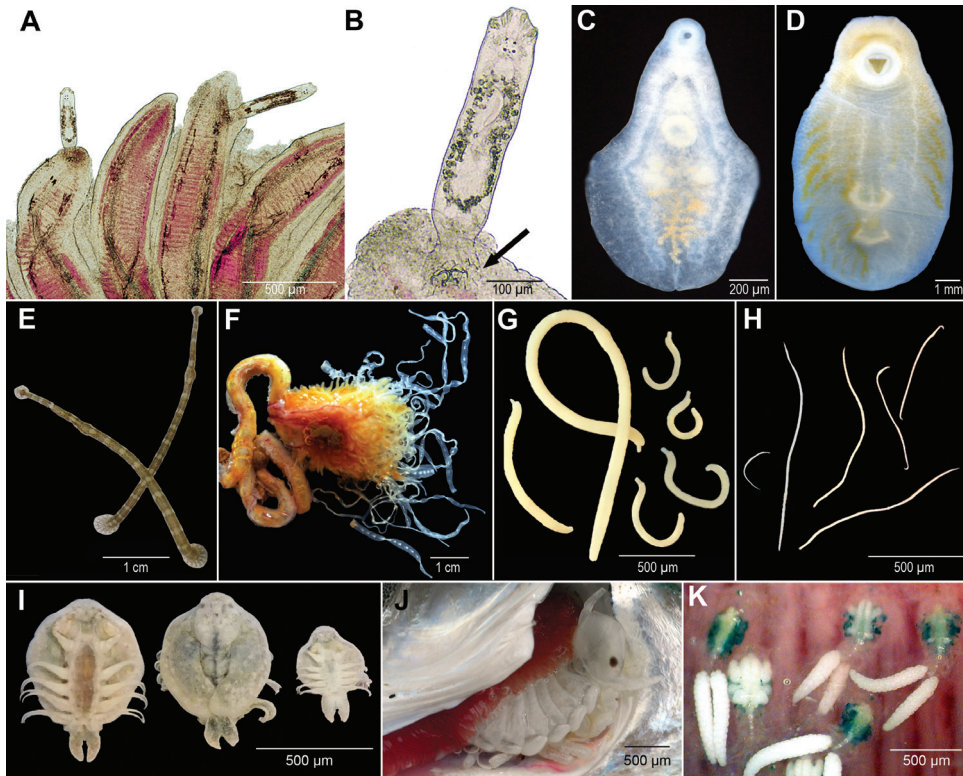

Fig. 4.1. Principal groups of metazoan fish parasites. **A, B.** Monogenea – *Thylacicleidus serendipitus* Wheeler et Klassen, 1988 from *Dichotomyctere nigroviridis*; arrow indicates position of the haptor; **C.** Digenea – *Phyllodistomum* sp.; **D.** Digenea – *Euclinostomum* sp., metacercaria; both from *Clarias gariepinus*; **E.** Hirudinea – *Piscicola geometra* Linnaeus, 1761 from *Cyprinus carpio*; **F.** Cestoda – *Ichthybothrium* sp. in the intestine of *Mesoborus crocodilus*; **G.** Acanthocephala – *Echinorhynchus* cf. *gadi* Zoega in Müller, 1776 from *Microgadus proximus*; **H.** Nematoda – *Procamallanus* sp. from *C. gariepinus*; **I.** Branchiura – *Dolops ranarum* (Stuhlmann, 1892); **J.** Isopoda – *Mothocya renardi* (Bleeker, 1857) from *Strongylura leiura*; **K.** Copepoda – *Ergasilus* sp. on the gills of *C. carpio*. (Photographs by R. Kuchta, O. Kudlai, D. Modrý & E. Řehulková).



Chapter 4.2.

PROTISTA



Linda BASSON & Courtney COOK

Protists parasitising freshwater fishes – basic characteristics, life cycles, classification and principal diagnostic features

Protists do not represent a distinct and monophyletic group of organisms. According to Adl *et al.* (2005) Haeckel's taxon Protista (Haeckel 1866) is no longer formally recognised. However, the popular term "protist" is retained to describe eukaryotes with a unicellular level of organisation (eukaryotic microorganisms or EMs; see Chapter 3.3.1). Therefore, this term will be used throughout this chapter, but with no taxonomic validity. The various groups discussed below belong to supergroups as proposed by Adl *et al.* (2012). The only characteristic these organisms share is the fact that they are all unicellular. Very scant information on protist fish parasites in Africa exists.

Each taxonomic group is discussed separately throughout. Host names are presented according to Froese & Pauly (2017). For the purpose of this chapter, the classification system proposed by Adl *et al.* (2012) has been followed. A brief outline of this system is presented in Table 4.2.1, limited to groups of parasites recorded from African freshwater fishes. A generalised key to major groups is presented in Chapter 3.3.1.

In cases where a representative species for every genus could be obtained from the relevant African literature, these species are presented in diagrammatic drawings. However, in several instances only records of genera are provided, with no species identification and/or micrographs or diagrams. In these cases, a representative species from elsewhere in the world was selected and diagrammatically presented.

Practical key for preliminary determination of fish-infecting EMs in freshly prepared material

- 1 (2) Protists detectable as macroscopic whitish aggregations, from tiny dots to cyst-like structures of several millimetres in size; on skin, gills, in or on internal organs.....3
- 2 (1) No macroscopic changes visible; protists only detectable by light microscopy.....17
- 3 (4) Microorganisms visible as tiny dots on the body surface and gills, under the microscope dot proves to be one or several large (up to 1 mm) slowly rotating cells, uniformly covered with beating cilia; smaller cells may be

	present, next to large ones; cytoplasm full of granules, containing large macronucleus [Fig. 4.2.4E].....	<i>Ichthyophthirius multifiliis</i>
4 (3)	Dot-, nodule-, or cyst-like structures composed of mass of small, uniform, refractile bodies (spores or oocysts).....	5
5 (6)	Spores very small, typically 3-10 µm in size, usually ovoid and often showing prominent vacuole in posterior part (Microsporidia).....	9
6 (5)	Spores spherical or ellipsoid-spherical.....	7
7 (8)	Spherical spores with a large central vacuole/light refracting bodies [Fig. 4.2.2B].....	<i>Dermocystidium</i>
8 (7)	Organisms spherical or ellipsoidal bodies of about 10-20 µm in size, each with 4 sharply delimited (coccidian oocysts).....	15
9 (10)	Microsporidian not directly associated with fish, hyperparasite [Fig. 4.2.2F]	<i>Unikaryon</i>
10 (9)	Microsporidians associated directly with fish.....	11
11 (12)	First merogony stages with diplokarya [Fig. 4.2.2D].....	<i>Neonosemoides</i>
12 (11)	No diplokaryon in the developmental series.....	13
13 (14)	Xenoma wall consists of granulo-fibrillar layer, spores throughout xenoma [Fig. 4.2.2C].....	<i>Loma</i>
14 (13)	Merogony and sporogony stages with conspicuous envelope [Fig. 4.2.2E]	<i>Pleistophora</i>
15 (16)	One pole of sporocyst bearing special structure (Stieda body) [Fig. 4.2.2I]	<i>Eimeria</i>
16 (15)	Sporocyst without Stieda body [Fig. 4.2.2J].....	<i>Goussia</i>
17 (18)	Protists infecting surface (skin, fins, nasal pits or gills).....	19
18 (17)	Protists infecting intestine, other internal organs or blood.....	55
19 (12)	Organisms that move.....	21
20 (11)	Sessile or motionless organisms attached to surface.....	29
21 (14)	Protists with flagella or cilia on the cell surface	23
22 (13)	Cells with amoeboid movement and changes of body shape [Fig. 4.2.2A]	<i>Entamoeba</i>
23 (16)	Protists possessing 2 flagella, moving with jerky, creeping motion or swimming spirally forward (flagellates).....	25

24 (15) Protists 20 µm and larger, either covered uniformly with cilia or with several ciliary belts or circular ciliary wreath; they move directly forward, glide over the surface, or roll on the spot (ciliophorans).....	41
25 (26) No mitochondrion present [Fig. 4.2.5F]	Hexamita
26 (25) Mitochondrion present	27
27 (28) Long tubular mitochondrion contains numerous nucleoids so that there are many small kinetoplasts throughout the body [Fig. 4.2.5G].....	Ichthyobodo
28 (27) Single branched mitochondrial ribbon forms massive, elongate kinetoplast on the ventral surface [Fig. 4.2.5H].....	Cryptobia
29 (30) Refractile granules in cytoplasm.....	31
30 (29) Goblet-like or cylindrical, each with wide free end and encircled by wreaths of beating cilia; cells may contract a little (sessilines).....	33
31 (32) Pyriform or sack-like flagellated protist, cytoplasm yellowish or greenish (parasitic dinoflagellates) [Fig. 4.2.2H].....	Piscinoodinium
32 (31) Cytoplasm dark due to refractile granules, with bundles of tubules ending in knob-like shapes (suctorians) [Fig. 4.2.4D].....	Capriniana
33 (34) Sessilines attach directly to substrate via scopula.....	35
34 (33) Sessilines attach to substrate via a stalk.....	39
35 (36) Permanent locomotory equatorial fringe present [Fig. 4.2.5D].....	Ambiphrya
36 (35) Locomotory fringe of cilia only present in free-swimming larval stage	37
37 (38) Body elongate, macronucleus compact, conical or ellipsoidal [Fig. 4.2.5B]	Apiosoma
38 (37) Body cylindrical, macronucleus sausage-shaped [Fig. 4.2.5C].....	Riboscyphidia
39 (40) Stalk highly contractile and unbranched [Fig. 4.2.5E].....	Vorticella
40 (39) Stalk non-contractile, bearing a small colony of several zooids [Fig. 4.2.5A]	Epistylis
41 (42) Cilia in distinct rows.....	43
42 (41) Cilia limited to aboral wreath (around concave adhesive disc) and an adoral spiral of cilia (feeding organelles at the opposite side of adhesive disc); aboral side with distinct adhesive disc consisting of prominent interlinking	

denticles (mobilines).....	45
43 (44) Ciliary rows limited to one surface of the organism.....	53
44 (43) Pyriform ciliophorans with 2-30 meridional kineties [Fig. 4.2.4F].....	
.....	<i>Tetrahymena</i>
45 (46) Adoral spiral makes a full turn or slightly more.....	47
46 (45) Adoral spiral makes less than one full turn.....	49
47 (48) Denticles have well-developed rays and blades [Fig. 4.2.6C].....	
.....	<i>Trichodina</i>
48 (47) Denticles have stunted blades [Fig. 4.2.6A].....	<i>Hemitrichodina</i>
49 (50) Denticles have well-developed rays.....	51
50 (49) Denticles have rays that merely form small hooks [Fig. 4.2.6D].....	
.....	<i>Trichodinella</i>
51 (52) Denticles interlinked only by central parts [Fig. 4.2.6B].....	
.....	<i>Paratrichodina</i>
52 (51) Denticles interlinked by central parts, as well as by a prominent anterior projection of blades, fitting tightly into corresponding notches in blades of preceding denticles [Fig. 4.2.6E].....	<i>Tripartiella</i>
53 (54) One side bears longitudinal or strongly arched ciliary rows [Fig. 4.2.4B].....	
.....	<i>Amphileptus</i>
54 (53) Ventral ciliature reduced to two longitudinal belts close to body margins [Fig. 4.2.4C].....	<i>Chilodonella</i>
55 (56) Protists in internal organs or urinary tract.....	57
56 (55) Protists in blood.....	63
57 (58) Microsporidia (see 5; in any organ), coccidian oocysts (see 8; in intestine), or amoebae (see 22)	
58 (57) Protists with surface showing cilia.....	59
59 (60) Cilia uniformly covering body of ciliophoran.....	61
60 (59) Cilia limited to aboral wreath as well as an adoral spiral of cilia. The aboral side with distinct adhesive disc consisting of denticles (endoparasitic trichodinids) [Fig. 4.2.6C].....	<i>Trichodina</i>
61 (62) Spindle-shaped cells, with both ends pointed, showing sluggish movement; two to many monomorphic nuclei [Fig. 4.2.2G].....	<i>Protoopalina</i>

- 62 (61) Ciliophorans covered uniformly in longitudinal rows of cilia; single elongate macronucleus and single spherical micronucleus [Fig. 4.2.4A].....
..... **Balantidium**
- 63 (64) Motile protists, slender cells, typically 10-15 μm long, moving with a wriggling or undulating motion, with 1 or 2 flagella [Fig. 4.2.3D].....
..... **Trypanosoma**
- 64 (63) Non-motile protists only visible in stained blood smears, found within blood cells..... 65
- 65 (66) Intraerythrocytic meronts (division stage showing more than one nuclei) and gamonts (sexual stage showing a single nucleus)..... 67
- 66 (65) Intraerythrocytic gamonts only [Fig. 4.2.3C]..... **Desseria**
- 67 (68) Intraerythrocytic meronts rounded [Fig. 4.2.3A]..... **Babesiosoma**
- 68 (67) Intraerythrocytic meronts vermicular (wormlike) [Fig. 4.2.3B]..... **Cyrtilia**



Fig. 4.2.1. A. Life cycles of the ciliophoran *Ichthyophthirius multifiliis* Fouquet, 1876 (direct life cycle without intermediate hosts); **B.** The blood kinetoplastid *Trypanosoma* sp. (indirect life cycle where leeches serve as intermediate hosts). (Illustration by M. Luo.)

Table 4.2.1. Classification system for the protists according to Adl *et al.* (2012).

Supergroup	First rank	Second rank – examples
AMOEOZOA	Archamoebae	Entamoebidae (<i>Entamoeba</i>)
OPISTHOKONTA	Holozoa	Ichthyosporea (<i>Dermocystidium</i>)
	Nucleomycea	Fungi (<i>Eimeria</i> , <i>Glugea</i> , <i>Loma</i> , <i>Neonosemoides</i> , <i>Pleistophora</i> , <i>Unikaryon</i>)
EXCAVATA	Diplomonanida	Hexamitinae (<i>Hexamita</i>)
	Euglenozoa	Prokinetoplastina (<i>Cryptobia</i> , <i>Ichthyobodo</i> , <i>Trypanosoma</i>)
SAR	Stramenopiles	Opalinata (<i>Protoopalina</i>)
	Alveolata	Dinoflagellata (<i>Piscinoodinium</i>)
SAR	Alveolata	Apicomplexa (<i>Babesiosoma</i> , <i>Cyrtia</i> , <i>Desseria</i> , <i>Eimeria</i> , <i>Goussia</i> , haemogregarines)
		Ciliophora; Trichostomatia* (<i>Amphiletus</i> , <i>Balantidium</i>) Phyllopharyngea* (<i>Chilodonella</i>) Suctoria** (<i>Capriniana</i>), Oligohymenophorea*; Hymenostomatia** (<i>Ichthyophthirius</i> , <i>Tetrahymena</i>) Oligohymenophorea*; Peritrichia** (<i>Ambiphrya</i> , <i>Apiosoma</i> , <i>Epistylis</i> , <i>Hemitrichodina</i> , <i>Paratrichodina</i> , <i>Riboscyphidia</i> , <i>Trichodina</i> , <i>Trichodinella</i> , <i>Tripartiella</i> , <i>Vorticella</i>)

* fifth rank; ** sixth rank

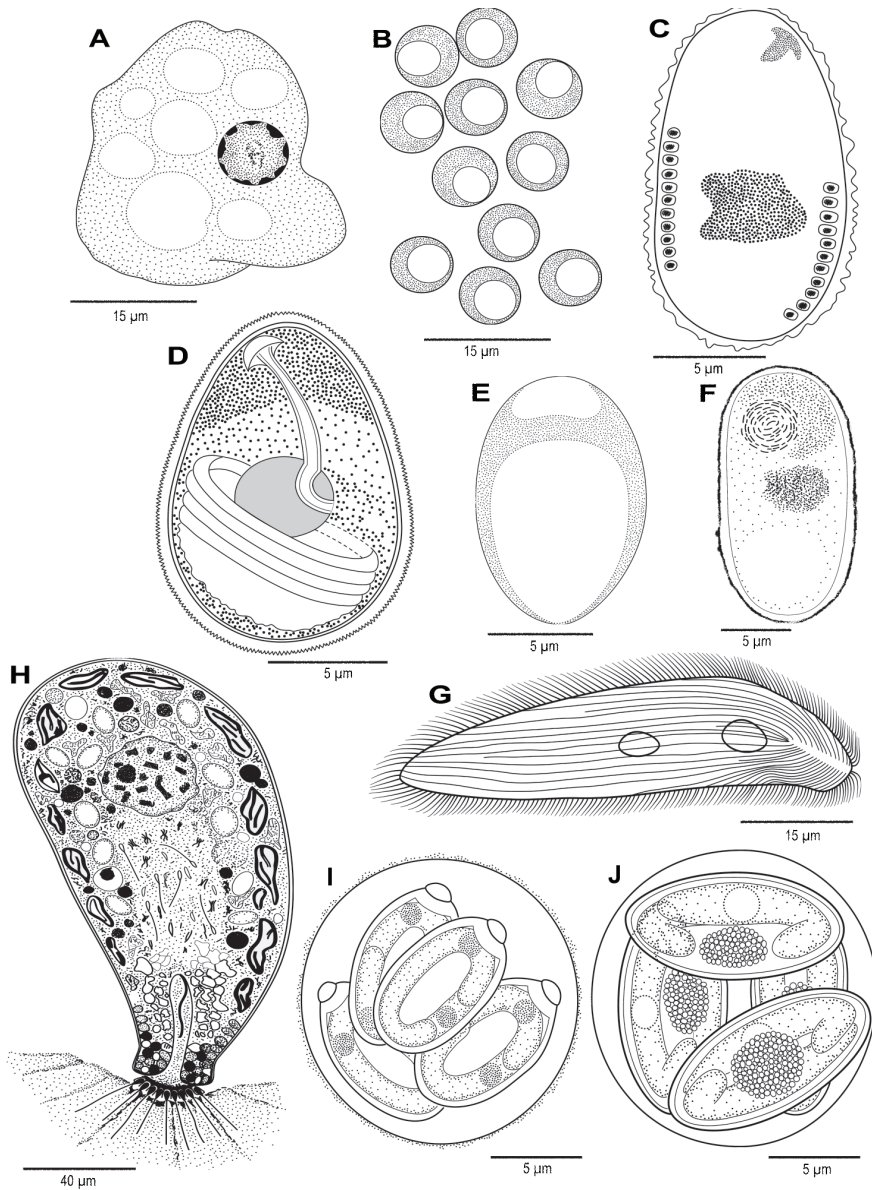

Fig. 4.2.2. Schematic line drawings of fish-infecting eukaryotic microorganisms (EMs). **A.** *Entamoeba salpae* (Alexeieff, 1912) from *Boops salpa*; **B.** *Dermocystidium branchiale* Léger, 1914 from *Salmo trutta*; **C.** *Loma camerounensis* Fomena, Coste et Bouix, 1992 from *Oreochromis niloticus*; **D.** *Neonosemoides* sp. from *Chrysichthys auratus*; **E.** *Pleistophora elegans* Auerbach, 1910 from *Alburnus alburnus*; **F.** *Unikaryon nomimoscolexi* Sene, Ba, Marchand et Toguebaye, 1997 from *Clarotes laticeps*; **G.** *Protoopalina symphysodonis* Foissner, Schubert et Wilbert, 1974 from *Symphysodon aequifasciata*; **H.** *Piscinoodinium pillulare* (Schäperclaus, 1954) from *Poecilia reticulata*; **I.** *Eimeria variabilis* (Thélohan, 1893) from *Cottus bubalis*; **J.** *Goussia anopli* Molnár, Avenant-Oldewage et Székely, 2004 from *Enteromius anoplus*. (Modified from Davies 1978; Fomena *et al.* 1992; Lom & Dyková 1992; Sene *et al.* 1997; Molnár *et al.* 2004; Reda 2010.)

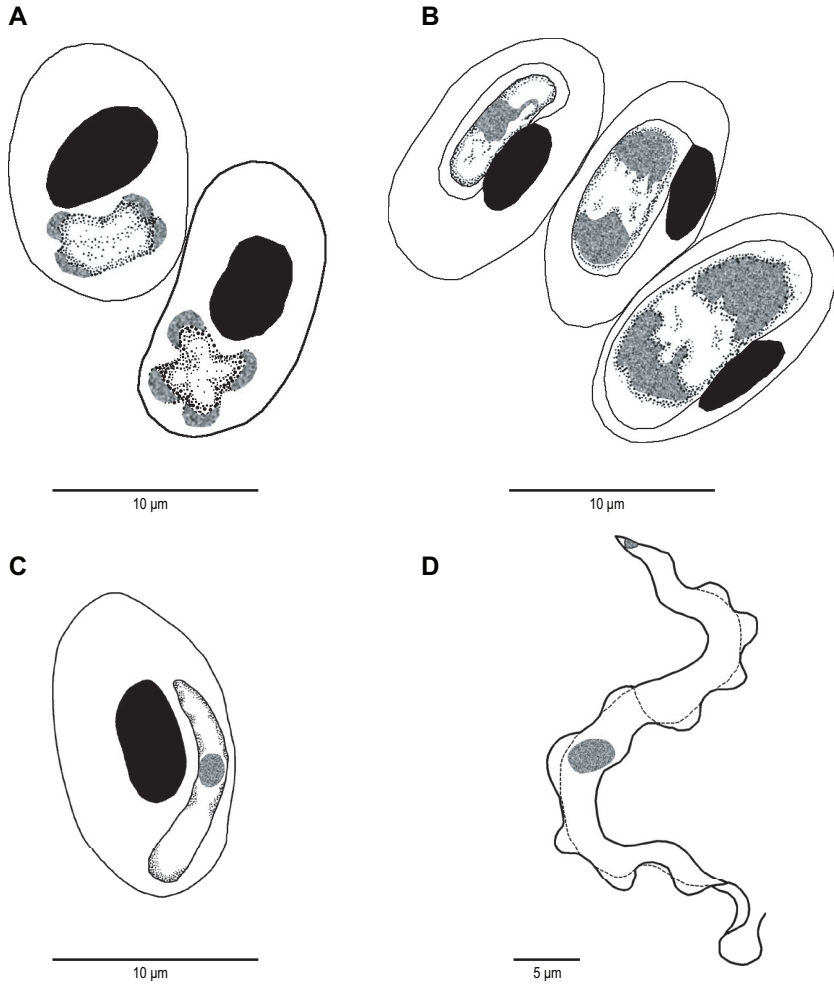

Fig. 4.2.3. Schematic line drawings of blood parasites reported from the peripheral blood of African freshwater fishes; **A.** Left to right: young meront in division and characteristic mature cruciform meront with four merozoites of *Babesiosoma mariae* (Hoare, 1930) from various freshwater fish species; **B.** Left to right: gamont, young meront and mature meront stage of *Cyrlia gomesi* (Neiva et Pinto, 1926) from *Synbranchus marmoratus*; **C.** Gamont stage of *Desseria* sp. from *Mugil cephalus*; **D.** Trypomastigote stage of *Trypanosoma mukasai* Hoare, 1932 from a freshwater fish. (Modified from Hoare 1930, 1932; Lainson 1981; Smit *et al.* 2002.)

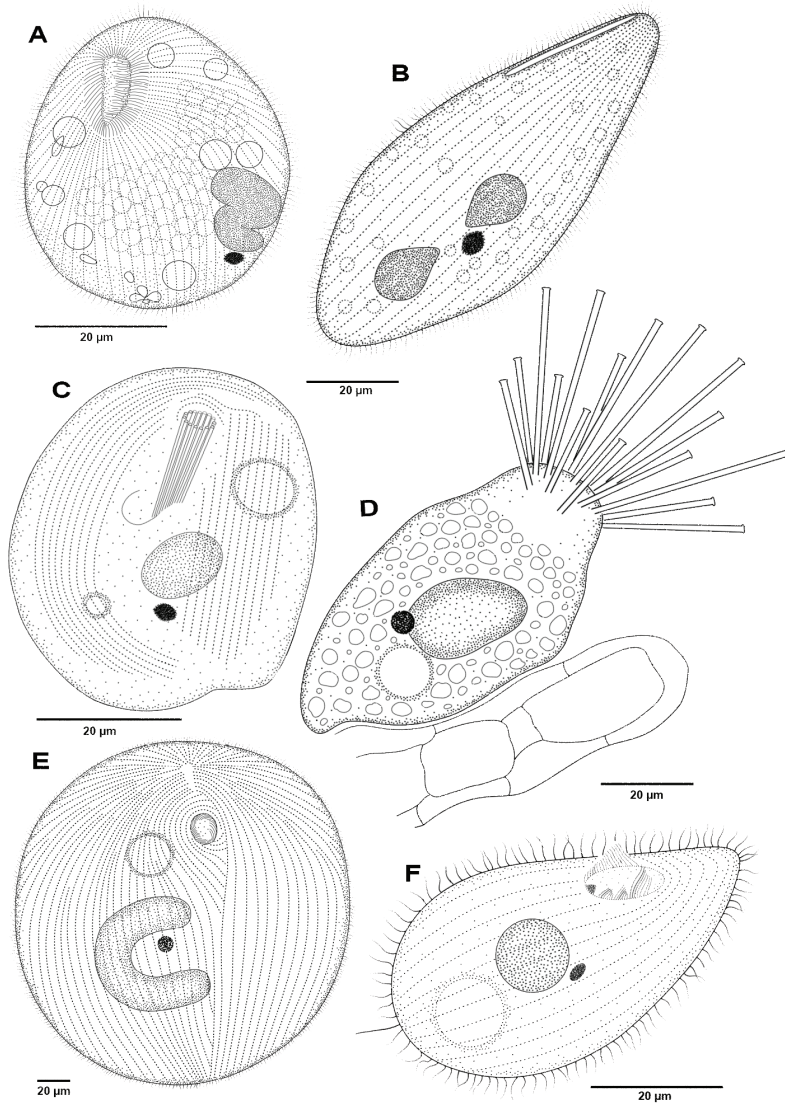

Fig. 4.2.4. Schematic line drawings of ciliophorans. **A.** *Balantidium polyvacuolium* Li, 1963 from *Xenocypris argentea*; **B.** *Amphileptus branchiarum* Wenrich, 1924 from a freshwater fish; **C.** *Chilodonella piscicola* (Zacharias, 1894) from *Tilapia sparrmanii*; **D.** *Capriniana piscium* (Buetschli, 1889) from *Perca fluviatilis*; **E.** *Ichthyophthirius multifiliis* Fouquet, 1876 from *Oreochromis mossambicus*; **F.** *Tetrahymena corlissi* Thompson, 1955 from a freshwater fish. (Modified from Li 1963; Lom & Dyková 1992.)

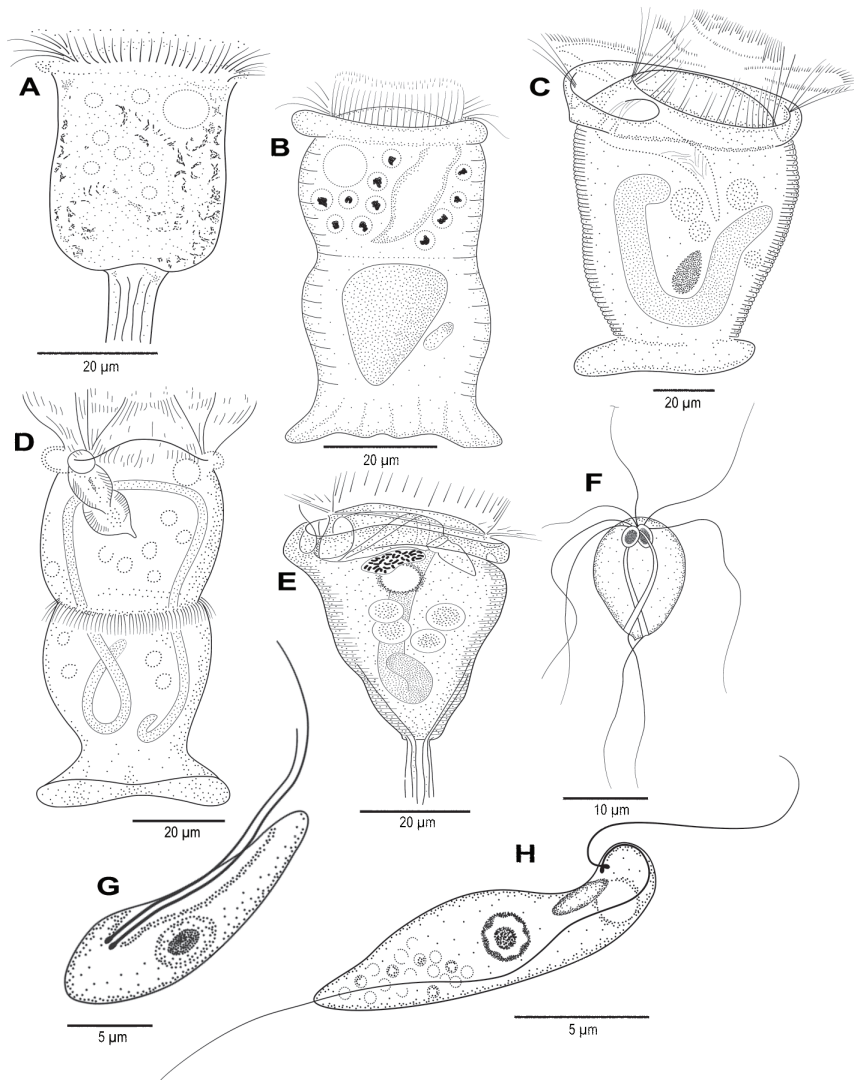

Fig. 4.2.5. Schematic line drawings. **A.** *Epistylis transvaalensis* Viljoen et Van As, 1983 from *Pseudocrenilabrus philander*; **B.** *Apiosoma dermatum* Viljoen et Van As, 1983 from *Oreochromis mossambicus*; **C.** *Riboscyphidia arctica* (Zhukov, 1962) from *Liparis* sp.; **D.** *Ambiphrya neobolae* Viljoen et Van As, 1985 from *Neobola brevianalis*; **E.** *Vorticella* sp. from a freshwater fish; **F.** *Hexamita salmonis* (Moore, 1923) from *Salmo trutta*; **G.** *Ichthyobodo necator* (Henneguy, 1883) from *Cyprinus carpio*; **H.** *Cryptobia branchialis* Nie in Chen, 1955 from *Clarias gariepinus*. (Modified from Viljoen & Van As 1983, 1985; Lom & Dyková 1992; Lom & de Puytorac 1994.)

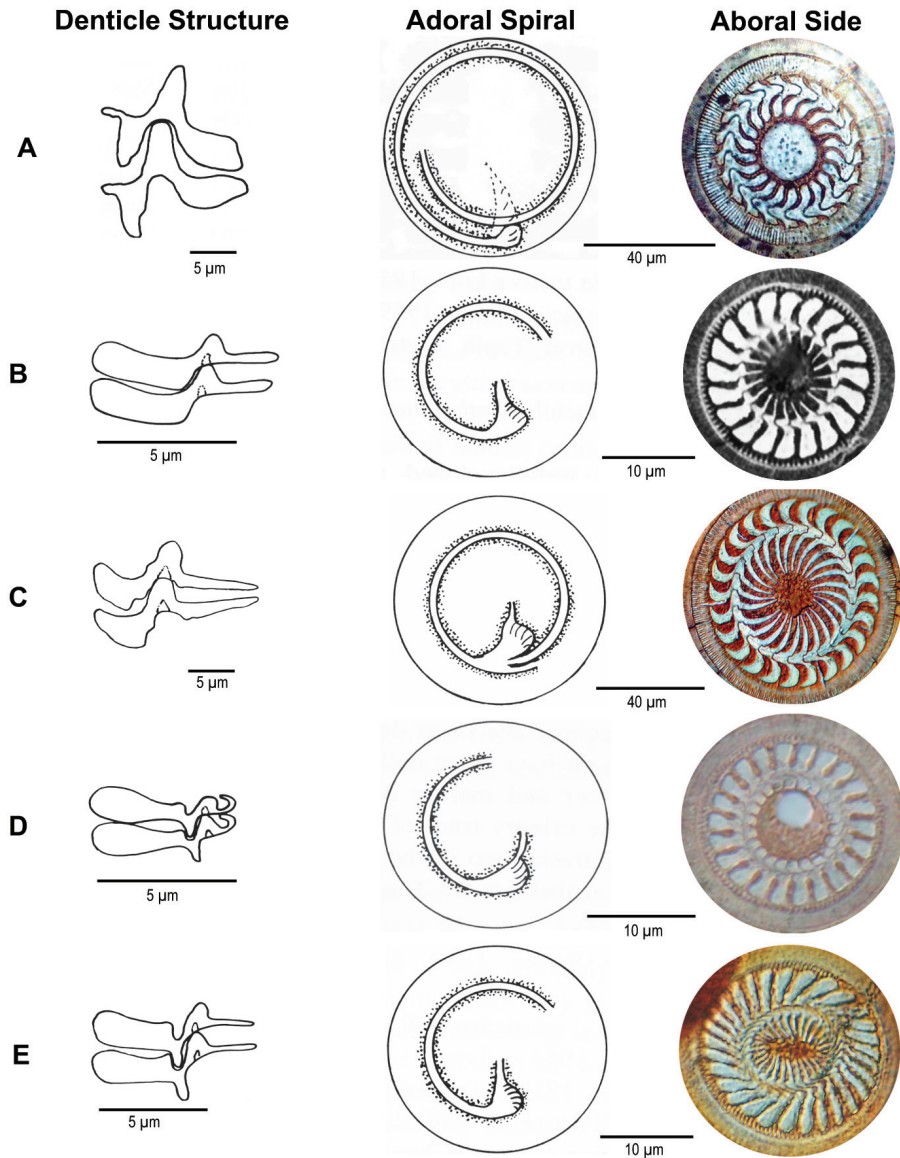

Fig. 4.2.6. Schematic line drawings and silver impregnated adhesives discs of five genera of trichodinids. **A.** *Hemitrichodina robusta* Basson et Van As, 1989 from *Marcusenius macrolepidotus*; **B.** *Paratrichodina corlissi* Lom et Haldar, 1977 from *Gobio* sp.; **C.** *Trichodina magna* Van As et Basson, 1989 from *Oreochromis mossambicus*; **D.** *Trichodinella epizootica* (Raabe, 1950) from *Enteromius paludinosus*; **E.** *Tripartiella ctenopomae* Basson et Van As, 2002 from *Ctenopoma multispine*. (Modified from Basson & Van As, 1989; micrographs by L. Basson except for B, which was provided by the late J. Lom.)

AMOEOBOZOA Lühe, 1913

Archaamoebae Cavalier-Smith, 1983 – Entamoebidae Chatton, 1925

Amoeboid organisms – basic characteristics

- amoebae infecting fish either specific endocommensals or free-living (see Dyková 2008)
- only species of *Entamoeba* reported from African fishes
- cilia and centrioles absent
- contain mitosomes instead of classical mitochondria
- peroxisome-absent
- mitosis closed with endonuclear centrosomes and spindle
- reduced Golgi dictyosome

List of amoeboid protists in African freshwater fishes

Note: Dyková *et al.* (2005) characterised 17 strains of flattened amoebae from fishes obtained from various sources and deposited at the Institute of Parasitology, Biology Centre of the Czech Academy of Sciences. Mention is made of two freshwater strains imported from Africa, both from the gills of *Clarias angolensis* that formed part of the analyses in their study.

Entamoeba Cassagrandi et Barbagallo, 1895

Entamoeba synodontis Imam, Ramadan and Derahlli, 1987 from ***Synodontis schall*** (Egypt)*

Entamoeba sp. on the skin and gills of *Clarias gariepinus* [Fig. 4.2.2A]

OPISTHOKONTA Cavalier-Smith, 1987

Ichthyosporea Cavalier-Smith, 1998 – Rhinosporidaceae Mendoza *et al.*, 2001

Ichthyosporeans – basic characteristics

- posterior cilia, if cilia present
- flat mitochondrial cristae present (folds of mitochondrial inner membrane)
- parasitic forms spherical phenotypes with several endospores 2-20 µm in diameter eventually released, becoming mature cells with endospores to continue with the parasitic cycle

List of ichthyosporeans from African freshwater fishes

Dermocystidium Pérez, 1908

Dermocystidium sp. on the skin of *Carassius auratus* and *Cyprinus carpio* [Fig. 4.2.2B]

*The type species of parasite genera and type host of species are highlighted in bold. The country where the type locality lies is also provided if known.

Fungi Moore, 1980 – **Microsporidia** Balbiani, 1882

Microsporidia – basic characteristics

- parasites of nearly all animal phyla, with the majority of species associated with arthropods and fishes
- obligate intracellular parasites, usually of animals
- mitochondria reduced to mitosomes
- spores with inner chitin walls and outer proteinaceous walls
- without kinetosomes, centrioles or cilia
- centrosomal plaque
- extrusive specialised polar tube for host penetration
- reproduction sexual, asexual or both
- systematic subdivisions uncertain at this time
- many of those genera that are found as parasites in fishes exhibit a complex coexistence with their host cell that includes a special type of hypertrophy, forming structures known as xenomas
- about 100 microsporidian species known from fishes (see Lom 2002)

List of microsporidians from African freshwater fishes

Loma Morrison et Sprague, 1981

Loma camerounensis Fomena, Coste et Bouix, 1992 in subepithelial connective tissue of the intestine of ***Oreochromis niloticus*** (Cameroon) [Fig. 4.2.2C]

Neonosemoides Faye, Toguebaye et Bouix, 1996

Neonosemoides tilapiae Faye, Toguebaye et Bouix, 1996 in the stomach of ***Coptodon guineensis*** (Senegal)

Neonosemoides sp. in the gills of *Chrysichthys auratus* [Fig. 4.2.2D]

Pleistophora Gurley, 1893

Pleistophora-like species in the swim-bladder of *Haplochromis angustifrons* and *H. elegans* [Fig. 4.2.2E]

Unikaryon Canning, Lai et Lie, 1974

Unikaryon nomimoscolexi Sene, Ba, Marcand et Toguebaye, 1997 in the cestode *Nomimoscolex* sp. from ***Clarotes laticeps*** (Senegal), *i.e.*, hyperparasite [Fig. 4.2.1F] [the cestode was certainly misidentified as species of *Nomimoscolex* occur in the Neotropical region; it was most likely *Proteocephalus sulcatus* – see Chapter 4.6]

Unidentified microsporidia

Microsporidia gen. sp. from *Clarias gariepinus* (cystozoic), *Oreochromis niloticus* (skin and gills), *Parachanna obscura*, *Synodontis schall*, *S. ocellifer* (both in stomach and intestine)

SAR (Alveolata, Rhizaria and Stramenopiles)

Stramenopiles Patterson, 1989 – **Opalinata** Wenyon, 1926

Opalins – basic characteristics

- slowly swimming large protists
- covered with numerous cilia arranged in longitudinal, or slightly helicoidal, densely spaced rows
- multiciliated cells with cilia originating from anterior morphogenetic centre, the falx, forming oblique longitudinal rows or files
- microtubular ribbons supporting longitudinal pellicular ridges between ciliary rows
- two to many monomorphic nuclei
- life cycle complex, with sexual processes induced by hormones of host and linked to host's life cycle
- endobionts in amphibians and some fishes (Adl *et al.* 2012).

List of opalins from African freshwater fishes

Protoopalina Metcalf, 1918

Protoopalina sp. in the intestine of *Clarias gariepinus* [Fig. 4.2.2G]

Alveolata Cavalier-Smith, 1991 – **Dinoflagellata** Bütschli, 1885

Dinoflagellates – basic characteristics

- dinoflagellates in fishes with the parasitic stage in the life cycle predominating over the dinospore stage
- cells with two cilia in motile stage
- nucleus typically a dinokaryon (nucleus where chromosomes are fibrillar in appearance and condensed)
- closed dinomitosis (mitosis specifically involving dinokaryon) with extra nuclear spindle

List of dinoflagellates from African freshwater fishes

Piscinoodinium Lom, 1981

Piscinoodinium sp. in the skin and gills of *Clarias gariepinus* [Fig. 4.2.2H]

Apicomplexa Levine, 1980 – **Coccidia** Leuckart, 1879 (**Eimeriorina** Léger, 1911)

Coccidia – basic characteristics

- elaborate and intricate apical complex always present
- oocysts always formed

- sporozoites with a three-layered pellicle
- micro- and macrogametes develop independently
- microgamonts produce large numbers of ciliated microgametes
- zygote nonmotile
- sporozoites always enclosed in sporocyst within oocysts

List of coccidia from African freshwater fishes

Eimeria Schneider, 1875

Eimeria sp. from *Clarias* spp. (intestine) and *Synodontis schall* [Fig. 4.2.2I]

Goussia Labbé, 1896

Goussia anopli Molnár, Avenant-Oldewage et Székely, 2004 in mucus and epithelium of the foregut of ***Enteromius anoplus*** (South Africa) [Fig. 4.2.2J]

Goussia cichlidarum Landsberg et Paperna, 1985 in the swim bladder of *Coptodon zillii*, *Oreochromis aureus*, *O. niloticus*, ***Oreochromis* sp.** (Uganda)

Goussia molnarica El-Mansy, 2008 in the intestine of ***Clarias gariepinus*** (Egypt)

Goussia vanasi (Landsberg et Paperna, 1987) [syn. *Eimeria vanasi* Landsberg and Paperna, 1987] in the intestine of *Oreochromis mossambicus*, *Pseudocrenilabrus philander*, *Tilapia sparrmanii* (South Africa)

Coccidia sp. in the intestine of *Chrysichthys nigrodigitatus*

Apicomplexa Levine, 1980 – Coccidia Leuckart, 1879 (Adeleorina Léger, 1911)

Haemogregarines – basic characteristics

- obligate endoparasitic intracellular protists in the blood of a range of vertebrates
- transmitted by invertebrate haematophagous vectors (flies, bugs, ticks and leeches)
- around 400 species recorded globally in vertebrates and invertebrate vectors
- apical complex in infective stages (merozoites, sporozoites)
- heteroxenous, asexual development (including merogony and gamogony) in vertebrate host
- sexual development (including gametogenesis, syngamy, ookinete formation and sporogony) in invertebrate vector
- transfer of infective stages to and from the invertebrate vector presumed to be inoculative
- leeches implicated as the invertebrate vector for most African genera

List of haemogregarines from African freshwater fishes

Babesiosoma Jakowski et Nigrelli, 1956

Babesiosoma hannesii (Paperna, 1981) from *Chelon dumerili*, *Chelon richardsonii*, ***Mugil cephalus*** (South Africa) [Fish inhabiting marine, freshwater and brackish systems.]

Babesiosoma mariae (Hoare, 1930) [syn. *Dactylosoma mariae* Hoare, 1930] from *Astatoreochromis alluaudi*, *Haplochromis cinereus*, *H. nubilus*, *H. serranus*, ***Haplochromis* spp.** (Uganda), *Labeo victorianus*, *Oreochromis esculentus*, *O. niloticus*, *O. variabilis*, *Serranochromis angusticeps* [Fig. 4.2.3A]

Cyrlia Lainson, 1981

Cyrlia nili (Wenyon, 1909) [syn. *Haemogregarina nili*] from ***Parachanna obscura*** (Sudan) [Fig. 4.2.3B]

Desseria Siddall, 1995

Desseria sp. from *Mugil cephalus* [This species was described in detail by Smit *et al.* (2002), but not named. As such it has been provisionally included here.] [Fig. 4.2.3C]

Haemogregarine gen. sp. from *Synodontis schall*

Ciliophora Doflein, 1901

Ciliophorans – basic characteristics

- among the most common and widely distributed symbionts of fishes, whether as parasites or as ecto- and endocommensals
- monograph by Lynn (2008) gives an overview of these organisms
- highly organised protists with a pellicle covering cell body
- pellicle covered by cilia, may be grouped to form compound ciliary organelles
- ciliature may be reduced in some groups, or completely absent
- infraciliature (complex fibrillar network) associated with cilia's basal bodies
- one to several diploid macronuclei and one to several polyploid macronuclei
- transverse (homothetogenic) binary fission, rarely budding or multiple fission
- conjugation occurs as sexual reproduction process
- complex buccal apparatus used for feeding, but some groups secondarily astome
- found on the surface or inside animal hosts (variety of symbiotic associations with hosts)

List of ciliophorans from African freshwater fishes

In the following survey, ciliophorans are listed according to their 5th and 6th taxonomic rank (see Table 4.2.1), *i.e.*, Trichostomatia (genera *Amphileptus* and *Balantidium*), Phyllopharyngea (*Chilodonella*), Suctoria (*Capriniana*), Oligohymenophorea – Hymenostomatia (*Ichthyophthirius* and *Tetrahymena*), Oligohymenophorea – Peritrichia (Sessilida: *Ambiphrya*, *Apiosoma*, *Epistylis*, *Riboscyphidia*, *Vorticella*), and Oligohymenophorea – Peritrichia (Mobilida: *Hemitrichodina*, *Paratrichodina*, *Trichodina*, *Trichodinella*, *Tripartiella*).

Trichostomatia Bütschli, 1889

Amphileptus Ehrenberg, 1830

Amphileptus niloticus El-Tantawy, Abdel-Aziz, Abou El-Nour, Samn, Shaldoum et Rady, 2016 on the skin and gills of ***Lates niloticus*** (Egypt)

Amphileptus sp. on the gills of *Clarias gariepinus*, *Lates niloticus*, *Sarotherodon galilaeus* [Fig. 4.2.4B]

Balantidium Claparède et Lachmann, 1858

Balantidium sp. from *Clarias gariepinus* and *Synodontis schall* [Fig. 4.2.4A]

Phyllopharyngea de Puytorac *et al.*, 1974

Chilodonella Strand, 1926

Chilodonella hexasticha (Kiernik, 1909) on the skin, fins and gills of *Carassius auratus*, *Clarias gariepinus*, *Coptodon rendalli*, *C. zillii*, *Enteromius paludinosus*, *Oreochromis mossambicus*, *O. niloticus*, *Pseudocrenilabrus philander*, *Sarotherodon galilaeus*, *Tilapia sparrmanii*

Chilodonella piscicola (Zacharias, 1894) [syn. *C. cyprini* (Moroff, 1902)] from *Coptodon rendalli*, *Oreochromis mossambicus*, *Pseudocrenilabrus philander*, *Tilapia sparrmanii* [Fig. 4.2.4C]

Chilodonella sp. on the skin and gills of *Clarias gariepinus*, *Clarias* sp., *Cyprinus carpio*, *Heterobranchus bidorsalis*, *H. longifiliis*, *Oreochromis mossambicus*, *O. niloticus*, *Synodontis schall*

Suctoria Claparède et Lachmann, 1858

Capriniana Mazzarelli, 1906 [syn. *Trichophrya* Claparède et Lachmann, 1858]

Capriniana sp. on the skin and gills of *Clarias gariepinus* [Fig. 4.2.4D]

Oligohymenophorea de Puytorac *et al.*, 1974 – **Hymenostomatia** Delage et Hérouard, 1896

Ichthyophthirius Fouquet, 1876

Ichthyophthirius multifiliis Fouquet, 1876 on the skin, fins and gills of *Anguilla mossambica*, *Carassius auratus*, *Chrysichthys auratus*, *Clarias gariepinus*, *Cyprinus carpio*, *Enteromius paludinosus*, *Heterobranchus longifiliis*, *Labeobarbus aeneus*,

- Oncorhynchus mykiss*, *Oreochromis mossambicus*, *O. niloticus*, *Poecilia reticulata*, *Salmo trutta* [Fig. 4.2.4E]
- Ichthyophthirius* sp. on the skin and gills of *Carassius auratus*, *Clarias gariepinus*, *Oreochromis niloticus*, *Synodontis schall*
- Tetrahymena* Furgason, 1940
- Tetrahymena corlissi* Thompson, 1955 on the skin of *Sarotherodon galilaeus* [Fig. 4.2.4F]
- Tetrahymena pyriformis* (Ehrenberg, 1830) on the skin and gills of *Coptodon zillii*, *Cyprinus carpio*, *Enteromius paludinosus*, *Oreochromis leucostictus*
- Tetrahymena* sp. on the skin and gills of *Clarias gariepinus*, *Lates niloticus*
- Oligohymenophorea** de Puytorac et al., 1974 – **Peritrichia** Stein, 1859 (Sessilida Kahl, 1935)
- Ambiphrya* Raabe, 1952
- Ambiphrya ameiuri* Davis, 1947 on the skin and gills of *Lates niloticus*, *Sarotherodon galilaeus*
- Ambiphrya neobolae* Viljoen et Van As, 1985 on the skin of ***Mesobola brevianalis*** (South Africa) [Fig. 4.2.5D]
- Ambiphrya* sp. on the skin and gills of *Clarias gariepinus*, *Lates niloticus*
- Apiosoma* Blanchard, 1885 [syns *Glossatella* Bütschli, 1889; *Scopulata* Viljoen and Van As, 1985]
- Apiosoma amoebae* (Grenfell, 1887) [syn. *Glossatella amoebae* Grenfell, 1887] on the gills of *Lates niloticus*
- Apiosoma caulata* Viljoen et Van As, 1985 on the skin and gills of ***Mesobola brevianalis*** (South Africa)
- Apiosoma conica* Shulman, 1984 on the gills of *Coptodon zillii*
- Apiosoma constricta* (Viljoen et Van As, 1985) [syn. *Scopulata constricta* Viljoen et Van As, 1985] on the skin of *Coptodon rendalli*, *Enteromius trimaculatus*, *Marcusenius macrolepidotus*, *Micralestes acutidens*, ***Oreochromis mossambicus*** (South Africa), *Pseudocrenilabrus philander*, *Tilapia sparrmanii*
- Apiosoma curvinueata* Viljoen et Van As, 1985 on the skin of ***Oreochromis mossambicus*** (South Africa)
- Apiosoma dermatum* (Viljoen et Van As, 1983) [syn. *Scopulata dermatata* Viljoen et Van As, 1983] on the skin of *Coptodon rendalli*, *Enteromius trimaculatus*, *Marcusenius macrolepidotus*, *Micralestes acutidens*, ***Oreochromis mossambicus*** (South Africa), *Pseudocrenilabrus philander*, *Tilapia sparrmanii* [Fig. 4.2.5B]
- Apiosoma doliaris* Timofeev, 1962 on the gills of *Lates niloticus*
- Apiosoma epibranchialis* (Viljoen et Van As, 1983) [syn. *Scopulata epibranchialis* Viljoen et Van As, 1983] on the skin of *Lates niloticus*, *Micropterus dolomieu*, *Oreochromis mossambicus*, ***Pseudocrenilabrus philander*** (South Africa), *Sarotherodon galilaeus*

- Apiosoma micralesti* Viljoen et Van As, 1985 on the skin of ***Micralestes acutidens*** (South Africa)
- Apiosoma mothlapitsis* Viljoen et Van As, 1985 on the skin of ***Labeobarbus marequensis*** (South Africa)
- Apiosoma nasalis* (Timofeev, 1962) [syn. *Glossatella nasalis* Timofeev, 1962] on the skin and gills of *Pseudocrenilabrus philander*
- Apiosoma obliqua* Viljoen et Van As, 1985 on the skin of ***Labeo cylindricus*** (South Africa)
- Apiosoma phiala* Viljoen et Van As, 1985 on the skin of ***Enteromius trimaculatus*** (South Africa), *E. marequensis*, *E. paludinosus*, *E. unitaeniatus*, *Labeo capensis*, *L. cylindricus*, *Mesobola brevianalis*, *Oreochromis mossambicus*, *Pseudocrenilabrus philander*
- Apiosoma piscicola*** Blanchard, 1885 on the skin and gills of *Coptodon rendalli*, *C. zillii*, *Enteromius paludinosus*, *E. trimaculatus*, *Labeo cylindricus*, *Lates niloticus*, *Marcusenius macrolepidotus*, *Micropterus dolomieu*, *Oreochromis mossambicus*, *Pseudocrenilabrus philander*
- Apiosoma poteriformis* (Timofeev, 1962) [syn. *Glossatella poteriformis* Timofeev, 1962] on the gills of *Lates niloticus*
- Apiosoma viridis* Viljoen et Van As, 1985 on the skin of *Chetia flaviventris*, *Coptodon rendalli*, *Oreochromis mossambicus*, ***Pseudocrenilabrus philander*** (South Africa), *Tilapia sparrmanii*
- Apiosoma* sp. on the skin and gills of *Oncorhynchus mykiss*, *Synodontis schall*
- Epistylis* Ehrenberg, 1830
- Epistylis transvaalensis* Viljoen et Van As, 1983 on the skin of ***Pseudocrenilabrus philander*** (South Africa)
- Epistylis* sp. on the skin and gills of *Clarias gariepinus*, *Enteromius paludinosus*, *Oreochromis leucostictus*, *O. niloticus* [Fig. 4.2.5A]
- Riboscyphidia* Jankovski, 1985 (syn. *Scyphidia* Dujardin, 1841, *partim*)
- Riboscyphidia doliaris* (Chernova, 1977) [syn. *Scyphidia doliaris* Chernova, 1977] on the skin and gills of *Lates niloticus*
- Riboscyphidia globularis* (Solomatova, 1977) [syn. *Scyphidia globularis* Solomatova, 1977] on the skin and gills of *Lates niloticus*
- Riboscyphidia mansourensis* (El-Tantawy, Abdel-Aziz, Abou El-Nour, Samn, Shaldoum et Rady, 2016) [syn. *Scyphidia mansourensis* El-Tantawy, Abdel-Aziz, Abou El-Nour, Samn, Shaldoum et Rady, 2016] on the skin and gills of ***Lates niloticus*** (Egypt)
- Riboscyphidia* sp. on the gills and skin of *Chrysichthys auratus*, *Lates niloticus* [Fig. 4.2.5C]
- Vorticella* Linnaeus, 1767
- Vorticella* sp. on the gills and skin of *Clarias gariepinus*, *Sarotherodon galilaeus* [Fig. 4.2.5E]

Oligohymenophorea de Puytorac *et al.*, 1974 – **Peritrichia** Stein, 1859 (order Mobilida Kahl, 1933)

List of trichodinids (Mobilida) in African freshwater fishes

- Hemitrichodina* Basson et Van As, 1989
- Hemitrichodina robusta*** Basson et Van As, 1989 on the skin and fins, occasionally gills of *Hepsetus cuvieri*, ***Marcusenius macrolepidotus*** (South Africa), *Micralestes acutidens* [Fig. 4.2.6A]
- Paratrichodina* Lom, 1963
- Paratrichodina africana* Kazubski et El-Tantawy, 1986 on the gills, rarely body surface of *Lates niloticus*, ***Oreochromis niloticus*** (Egypt), *Sarotherodon galilaeus*, *Tilapia* sp. [Fig. 4.2.6B]
- Trichodina* Ehrenberg, 1838
- Trichodina acuta* Lom, 1961 on the skin of *Oncorhynchus mykiss*
- Trichodina anabantidarum* Basson et Van As, 2002 on the gills, sometimes skin and fins of *Ctenopoma multispine*, ***Microctenopoma intermedium*** (Botswana)
- Trichodina centrostrigeata* Basson, Van As et Paperna, 1983 on the gills, sometimes skin and fins of *Brycinus lateralis*, *Coptodon rendalli*, *Cyprinus carpio*, *Enteromius* sp., *Hemichromis elongatus*, *Labeo cylindricus*, *Lates niloticus*, *Oreochromis andersonii*, *O. mossambicus*, *O. niloticus*, ***Pseudocrenilabrus philander*** (South Africa), *Serranochromis angusticeps*, *Synodontis leopardinus*, *Tilapia sparrmanii*
- Trichodina compacta* Van As et Basson, 1989 on the skin and fins of *Chetia flaviventris*, *Chiloglanis pretoriae*, ***Coptodon rendalli*** (South Africa), *Cyprinus carpio*, *Enteromius eutaenia*, *E. radiatus*, *E. trimaculatus*, *Labeo cylindricus*, *Labeobarbus kimberleyensis*, *L. marequensis*, *Lates niloticus*, *Marcusenius macrolepidotus*, *Mesobola brevianalis*, *Micropanchax johnstoni*, *Nannocharax multifasciatus*, *Oreochromis andersonii*, *O. mossambicus*, *Petrocephalus catostoma*, *Pharyngochromis darlingi*, *Pseudocrenilabrus philander*, *Sarotherodon galilaeus*, *Serranochromis angusticeps*, *Tilapia sparrmanii*
- Trichodina equatorialis* Kazubski, 1986 on the gills of ***Tilapia* sp.** (Kenya)
- Trichodina fahaka* Al-Rasheid, Ali, Sakran, Abdel-Baki et Abdel Ghaffar, 2000 on the gills of ***Tetraodon lineatus*** [syn. *Tetraodon fahaka*] (Egypt)
- Trichodina frenata* Van As et Basson, 1992 on the gills of *Lates niloticus*, ***Mastacembelus frenatus*** (Namibia), *Sarotherodon galilaeus*
- Trichodina heterodentata* Duncan, 1977 on the skin, fins and gills of *Chetia flaviventris*, *Coptodon rendalli*, *Cyprinus carpio*, *Enteromius eutaenia*, *E. paludinosus*, *E. trimaculatus*, *Glossogobius giuris*, *Hydrocynus forskahlii*, *Labeo cylindricus*, *Labeobarbus marequensis*, *Marcusenius macrolepidotus*, *Mesobola brevianalis*, *Micralestes acutidens*, *Micropanchax johnstoni*, *Micropterus salmoides*, *Oreochromis*

- mossambicus*, *O. niloticus*, *Petrocephalus catostoma*, *Pseudocrenilabrus philander*, *Synodontis zambezensis*, *Tilapia sparrmanii*
- Trichodina kalimbeza* Van As et Basson, 1992 on the skin and fins of ***Enteromius fasciolatus*** (Namibia)
- Trichodina kazubski* Van As et Basson, 1989 on the skin, fins and gills of ***Enteromius paludinosus*** (South Africa), *E. trimaculatus*
- Trichodina kwando* Van As et Basson, 1992 on the gills, rarely skin and fins of ***Brycinus lateralis*** (Namibia), *Micralestes acutidens*
- Trichodina labyrinthipicis* Basson et Van As, 2002 on the gills, rarely skin of *Ctenopoma multispine*, ***Microctenopoma intermedium*** (Botswana)
- Trichodina lepsii* Lom, 1962 from *Lates niloticus*
- Trichodina linyanta* Van As et Basson, 1992 on the skin and gills of *Hemichromis elongatus*, ***Oreochromis andersonii*** (Namibia)
- Trichodina magna* Van As et Basson, 1989 on the skin and fins, occasionally gills of *Clarias gariepinus*, ***Coptodon rendalli*** (South Africa), *C. zillii*, *Hepsetus cuvieri*, *Lates niloticus*, *Marcusenius macrolepidotus*, *Mesobola brevianalis*, *Micropanchax johnstoni*, *Micropterus salmoides*, *Oreochromis andersonii*, *O. mossambicus*, *O. niloticus*, *Petrocephalus catostoma*, *Pseudocrenilabrus philander*, *Sarotherodon galilaeus*, *Schilbe mystus*, *Serranochromis angusticeps*, *Tilapia sparrmanii* [Fig. 4.2.6C]
- Trichodina maritinkae* Basson et Van As, 1991 on the gills of *Clarias stappersii*, ***C. gariepinus*** (South Africa), *Heterobranchus longifilis*
- Trichodina matsui* Basson et Van As, 1994 on the gills of *Clarias gariepinus*
- Trichodina microspina* Van As et Basson, 1992 on the skin and fins, occasionally gills of ***Ctenopoma multispine*** (Namibia), *Microctenopoma intermedium*
- Trichodina minuta* Basson, Van As et Paperna, 1983 from the skin, fins and gills of *Enteromius trimaculatus*, *Hemichromis elongatus*, ***Oreochromis mossambicus*** (South Africa), *Pseudocrenilabrus philander*, *Tilapia sparrmanii*
- Trichodina mutabilis* Kazubski et Migala, 1968 on the skin and gills of *Carassius auratus*, *Oreochromis niloticus*
- Trichodina ngoma* Van As et Basson, 1992 on the skin, fins and gills of ***Nannocharax multifasciatus*** (Namibia)
- Trichodina nigra* Lom, 1961 on the skin, fins and gills of *Enteromius paludinosus*, *Oreochromis mossambicus*, *Pseudocrenilabrus philander*, *Tilapia sparrmanii*
- Trichodina nkasa* Van As et Basson, 1992 on the gills of *Synodontis leopardinus*, ***S. macrostigma*** (Namibia)
- Trichodina nobilis* Chen, 1963 on the skin and gills of *Cyprinus carpio*
- Trichodina rectuncinata* Raabe, 1958 from *Clarias gariepinus*, *Lates niloticus*, *Oreochromis niloticus*

Note: this species was probably misidentified because it is a marine trichodinid, described from various parts of the world from the gills of various marine fish hosts. The identification of this record cannot be verified as none of the authors provided any morphological data or micrographs.

Trichodina reticulata Hirschmann et Partsch, 1955 on the skin and gills of *Carassius auratus*, *Cyprinus carpio*, *Oreochromis niloticus*

Trichodina sangwala Van As et Basson, 1992 on the gills of *Clarias gariepinus*, ***Schilbe mystus*** (South Africa)

Trichodina uniforma Van As et Basson, 1989 on the skin, fins and gills of ***Carassius auratus*** (South Africa)

Trichodina uretra Basson, 1989 in the urinary bladder and ureters of ***Enteromius trimaculatus*** (South Africa)

Trichodina sp. on the skin and gills of *Clarias gariepinus*, *Coptodon zillii*, *Cyprinus carpio*, *Enteromius paludinosus*, *Heterobranchus bidorsalis*, *H. longifilis*, *Oncorhynchus mykiss*, *Oreochromis leucostictus*, *O. niloticus*, *Protopterus annectens*, *Salmo trutta*, *Synodontis schall*

Trichodinella Raabe, 1950

Trichodinella crenulata Basson et Van As, 1987 on the gills of ***Micralestes acutidens*** (South Africa)

Trichodinella epizootica (Raabe, 1950) on the gills of *Anguilla anguilla*, *Coptodon rendalli*, *C. zillii*, *Ctenopharyngodon idella*, *Cyprinus carpio*, *Enteromius paludinosus*, *E. trimaculatus*, *Mesobola brevianalis*, *Mormyrus kannume*, *Oreochromis mossambicus*, *Pseudocrenilabrus philander* [Fig. 4.2.6D]

Trichodinella sp. on the skin and gills of *Coptodon zillii*, *Cyprinus carpio*, *Enteromius paludinosus*, *Oreochromis leucostictus*

Tripartiella Lom, 1959

Tripartiella clavodonta Basson et Van As, 1987 on the gills of *Mesobola brevianalis*, ***Oreochromis mossambicus*** (South Africa), *Pseudocrenilabrus philander*

Tripartiella ctenopomae Basson et Van As, 2002 on the gills of ***Ctenopoma multispine*** (Botswana) [Fig. 4.2.6E]

Tripartiella dactyloidentata Al-Rasheid, Ali, Sakran, Abdel-Baki et Ghaffar, 2000 on the gills of ***Mormyrus kannume*** (Egypt)

Tripartiella lechridens Basson et Van As, 1987 on the gills of *Cyprinus carpio*, *Enteromius paludinosus*, *E. trimaculatus*, ***Labeo cylindricus*** (South Africa), *Mesobola brevianalis*, *Micralestes acutidens*, *Oreochromis mossambicus*

Tripartiella leptospina Basson et Van As, 1987 on the gills of ***Oreochromis mossambicus*** (South Africa)

Tripartiella macrosoma Basson et Van As, 1987 on the gills of ***Enteromius eutaenia*** (South Africa)

Tripartiella microctenopomae Basson et Van As, 2002 on the gills of ***Microctenopoma intermedium*** (Botswana)

Tripartiella nana Basson et Van As, 1987 on the gills of ***Oreochromis mossambicus*** (South Africa)

Tripartiella orthodens Basson et Van As, 1987 on the gills of ***Coptodon rendalli*** (South Africa), *Sarotherodon galilaeus*

EXCAVATA Cavalier-Smith, 2002

Diplomonadida Wenyon, 1926 – **Hexamitinae** Kent, 1880

Diplomonadids – basic characteristics

- with a pair of kinetids and two nuclei, each kinetid usually with four kinetosomes and flagella (sometimes three or two), or uncommonly, one kinetid and nucleus
- with a pair of kinetids and two nuclei, each kinetid usually with four kinetosomes and flagella (sometimes three or two), or uncommonly, one kinetid and nucleus
- at least one flagellum per kinetid directed posteriorly, associated with a cytopharyngeal tube or groove, or lying axially within the cell
- various non-microtubular fibres supporting nucleus and cytopharyngeal apparatus
- free-living or endobiotic, often parasitic
- with functional feeding apparatuses
- with an alternate genetic code (TAR codon for glutamine)

List of diplomonadids from African freshwater fishes

Hexamita Dujardin, 1838

Hexamita africanus Imam, Ramadan et Derahli, 1987 from ***Synodontis schall*** (Egypt)

Hexamita sp. in the stomach and intestine of *Clarias gariepinus*, *Coptodon rendalli*, *Heterobranchus longifilis*, *Oreochromis niloticus*, *Sarotherodon galilaeus*, *Synodontis schall* [Fig. 4.2.5F]

Euglenozoa Cavalier-Smith, 1981 – **Prokinetoplastina** Vickerman in Moreira *et al.*, 2004

Prokinetoplastins – basic characteristics

- cells with two (occasionally one, rarely more) flagella, inserted into an apical/subapical flagellar pocket

- with rare exception, emergent flagella with paraxonemal rods
- usually with tubular feeding apparatus associated with flagellar apparatus
- basic flagellar apparatus pattern consisting of two functional kinetosomes and three asymmetrical arranged microtubular roots
- mostly with discoidal cristae

List of prokinetoplastins from African freshwater fishes

Ichthyobodo Pinto, 1928

Ichthyobodo necator (Henneguy, 1883) on the skin and gills of *Cyprinus carpio*, *Oreochromis mossambicus*, *Pseudocrenilabrus philander*, *Tilapia sparrmanii* [Fig. 4.2.5G]

Ichthyobodo sp. on the skin and gills of *Clarias gariepinus*, *Cyprinus carpio*, *Heterobranchus longifilis*, *Labeobarbus* sp., *Oreochromis niloticus*, *Synodontis schall*

Euglenozoa Cavalier-Smith, 1981 – **Metakinetoplastina** Vickerman in Moreira et al., 2004

List of metakinetoplastins from African freshwater fishes

Cryptobia Leidy, 1846

Cryptobia iubilans Nohynková, 1948 in the stomach and intestine of *Clarias gariepinus*, *Heterobranchus longifilis*

Cryptobia sp. in the intestine, liver, gills and blood of *Clarias gariepinus*, *Coptodon rendalli*, *Enteromius paludinosus*, *Oreochromis niloticus*, *Sarotherodon galilaeus*, *Synodontis schall* [Fig. 4.2.5H]

Trypanosoma Gruby, 1843

Trypanosoma alhussaini Mohamed, 1978 from ***Clarias gariepinus*** (Egypt)

Trypanosoma cyanophilum Mohamed, 1978 from ***Coptodon zillii*** (Egypt)

Trypanosoma mansouri Mohamed, 1978 from ***Coptodon zillii*** (Egypt)

Trypanosoma cf. *mugilicola* Becker et Overstreet, 1979 from *Mugil cephalus*

Note: this fish inhabits marine, freshwater and brackish water systems.

Trypanosoma mukasai Hoare, 1932 from *Astatoreochromis alluaudi*, *Bagrus docmak*, *Clarias gariepinus*, *C. theodora*, *Haplochromis cinereus*, *H. humilior*, *H. nubilus*, *H. serranus*, ***Haplochromis* spp.** (Uganda), *Mormyrus kannume*, *Oreochromis andersonii*, *O. esculentus*, *O. mossambicus*, *O. niloticus*, *O. variabilis*, *Parauchenoglanis ngamensis*, *Schilbe intermedius*, *Serranochromis angusticeps*, *S. macrocephalus*, *S. robustus*, *Synodontis nigromaculatus*, *S. vanderwaali*, *Tilapia sparrmanii* [Fig. 4.2.3D]

Trypanosoma tobeyi Dias, 1952 from ***Clarias angolensis*** (Mozambique)

Trypanosoma toddi Bouet, 1909 from *Clarias angolensis*, ***C. anguillar*** (French West Africa)

Trypanosoma sp. from *Coptodon zillii* (Egypt)

References

- ADL, S.M., SIMPSON, A.G.B., FARMER, M.A., ANDERSEN, R.A., ANDERSEN, O.R., BARTA, J.R., BOWSER, S.S., BRUGEROLLE, G., FENSOME, R.A., FREDERICQ, S., JAMES, T.Y., KARPOV, S., KUGRENS, P., KRUG, J., LANE, C.E., LEWIS, L.A., LODGE, J., LYNN, D.H., MANN, G.G., McCOURT, R.M., MENDOZA, L., MOESTRUP, Ø., MOZLEY-STANDRIDGE, S.E., NERAD, T.A., SHEARER, C.A., SMIRNOV, A.V., SPIEGEL, F.W. & TAYLOR, M.F.J.R. 2005. The new higher level classification of eukaryotes with emphasis on the taxonomy of protists. *Journal of Eukaryotic Microbiology* 52: 399-451.
- ADL, S.M., SIMPSON, A.G., LANE, C.E., LUKEŠ, J., BASS, D., BOWSER, S.S., BROWN, M.W., BURKI, F., DUNTHORN, M., HAMPL, V., HEISS, A., HOPPENRATH, M., LARA, E., LE GALL, L., LYNN, D.H., MCMANUS, H., MITCHELL, E.A.D., MOZLEY-STANRIDGE, S.E., PARFREY, L.W., PAWLOWSKI, J., RUECKERT, S., SHADWICK, L., SCHOCH, C.L., SMIRNOV, A. & SPIEGEL, F.W. 2012. The revised classification of eukaryotes. *Journal of Eukaryotic Microbiology* 59: 429-493.
- BASSON, L. & VAN AS, J.G. 1989. Differential diagnosis of the genera in the family Trichodinidae (Ciliophora: Peritrichida) with the description of a new genus ectoparasitic on freshwater fish from southern Africa. *Systematic Parasitology* 13: 153-160.
- DAVIES, A.J. 1978. Coccidian parasites of intertidal fishes from Wales: systematics, development and cytochemistry. *Journal of Protozoology* 25: 15-21.
- DYKOVÁ, I. 2008. Amoeboid protists as parasites of fish. In: EIRAS, J.C., SEGNER, H., WAHLI, T. & KAPOOR, B.G. (Eds). *Fish Diseases*. Science Publisher, Jersey, pp. 397-420.
- DYKOVÁ, I., BOHÁČOVÁ, L., FIALA, I., MACHÁČKOVÁ, B., PECKOVÁ, H. & DVOŘÁKOVÁ, H. 2005. Amoebae of the genera *Vannella* Bovee, 1965 and *Platyamoeba* Page, 1969 isolated from fish and their phylogeny inferred from SSU rRNA gene and ITS sequences. *European Journal of Protistology* 41: 219-230.
- FOMENA, A., COSTE, F. & BOUIX, G. 1992. *Loma camerounensis* n. sp. (Protozoa, Microsporida), a gill parasite of *Oreochromis niloticus* Linnaeus, 1757 (Teleost, Cichlidae) in fish rearing ponds in Melen (Yaoundé, Cameroun). *Parasitology Research* 78: 201-208.
- FROESE, R. & PAULY, D. (Eds). 2017. FishBase. Online publication: www.fishbase.org
- HAECKEL, E. 1866. *Generelle Morphologie der Organismen*. Reimer, Berlin: 574 and 462 pp.
- HOARE, C.A. 1930. On a new *Dactylosoma* occurring in fish of Victoria Nyanza. *Annals of Tropical Medicine and Parasitology* 24: 241-248.
- HOARE, C.A. 1932. On protozoal blood parasites collected in Uganda, with an account of the life cycle of the crocodile haemogregarine. *Parasitology* 24: 210-224.

- LAINSON, R. 1981. On *Cyrtilia gomesi* (Neiva & Pinto, 1926) gen. nov. (Haemogregarinidae) and *Trypanosoma bourouli* Neiva & Pinto, in the fish *Synbranchus marmoratus*: simultaneous transmission by the leech *Haementeria lutzii*. In: E.U. Canning (Ed.). *Parasitological Topics. A Presentation Volume to P.C.C. Garnham, F.R.S.* on the Occasion of his 80th Birthday, 1981. Society of Protozoologists, Lawrence, Kansas, pp. 150-158.
- LI, S.S. 1963. Studies on a new ciliate, *Balantidium polyvacuolum* sp. nov., from the intestine of fishes. *Acta Hydrobiologica Sinica* 1: 81-90.
- LOM, J. & DE PUYTORAC, P. 1994. Sous-classe des Peritrichia Stein, 1859. In: GRASSE, P.-P. (Ed.). *Traité de Zoologie – anatomie, systématique, biologie. Infusoires Ciliés*, Tome II. Masson, Paris, pp. 682-737.
- LOM, J. & DYKOVA, I. 1992. *Protozoan Parasites of Fishes*. Developments in Aquaculture and Fisheries Science, vol. 26. Elsevier, Amsterdam: 315 pp.
- LOM, J. 2002. A catalogue of described genera and species of microsporidians parasitic in fish. *Systematic Parasitology* 53: 81-99.
- LYNN, D.H. 2008. *The Ciliated Protozoa: Characterisation, Classification and Guide to the Literature*. Third Edition, Springer, New York: 605 pp.
- MOLNAR, K., AVENANT-OLDEWAGE, A. & SZÉKELY, C. 2004. A survey of coccidian infection of freshwater fishes in South Africa, with the description of *Goussia anoplis* n. sp. (Apicomplexa: Eimeriidae). *Systematic Parasitology* 59: 75-80.
- REDA, E.S.A. 2010. First record of microsporidium *Neonosemoides* sp. and some ciliates infecting *Chrysichthus auratus* (Bagridae) from the Damietta branch of River Nile, Egypt. *Journal of American Science* 6: 1298-1305.
- SENE, A., BA, C.T., MARCHAND, B. & TOGUEBAYE, B.S. 1997. Ultrastructure of *Unikaryon nomimoscolexi* n. sp. (Microsporida, Unikaryonidae), a parasite of *Nomimoscolex* sp. (Cestoda, Proteocephalidea) from the gut of *Clarotes laticeps* (Pisces, Teleostei, Bagridae). *Diseases of Aquatic Organisms* 29: 35-40.
- SMIT, N.J., EIRAS, J.C., RANZANI-PAIVA, M.J.T. & DAVIES, A.J. 2002. A *Desseria* sp. from flathead mullet in South Africa. *Journal of the Marine Biological Association of the United Kingdom* 82 (4143): 1-2.
- VILJOEN, S. & VAN AS, J.G. 1983. A taxonomic study of sessile peritrichians of a small impoundment with notes on their substrate preferences. *Journal of the Limnological Society of Southern Africa* 9: 33-42.
- VILJOEN, S. & VAN AS, J.G. 1985. Sessile peritrichs (Ciliophora: Peritricha) from freshwater fish in the Transvaal, South Africa. *South African Journal of Zoology* 20: 79-96.

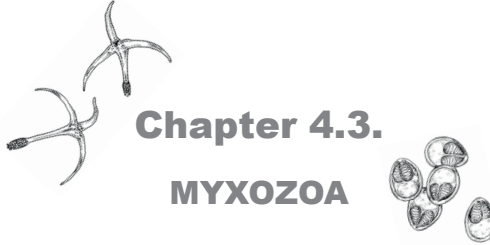

Chapter 4.3.

MYXOZOA

Ivan FIALA & Pavla BARTOŠOVÁ-SOJKOVÁ

Myxozoa – basic characteristics, life cycles, classification and principal diagnostic features

- parasitic cnidarians (Cnidaria: Myxozoa) with about 2,400 species classified in 67 genera with a worldwide distribution
- endoparasites of fish, annelids and bryozoans, less frequently in amphibians and reptiles; exceptionally in birds, mammals and sipunculids
- two-host life cycle: an invertebrate (annelid or bryozoan) definitive host produces actinospores or malacospores and a vertebrate (mostly fish) intermediate host produces myxospores or fish malacospores (Fig. 4.3.1)
- a vertebrate-derived spore consists mostly of two valves, 1-4 polar capsules and an infectious sporoplasm
- spores microscopic (typically 10-20 µm in size)
- spores develop in vegetative stages (trophozoites, plasmodia) which are histozoic (between tissue cells, e.g., muscles, gills, skin, brain, kidney, liver and spleen) or coelozoic (in cavities, e.g., gall bladder, urinary bladder, lumen of renal tubules and renal corpuscles)
- vegetative stages vary greatly in dimensions, histozoic ones may be macroscopic (up to several cm in diameter)
- trophozoites characterised by cell-within-cell organisation
- species belonging to *Myxobolus* are the most common freshwater myxozoans
- myxozoans from freshwater fishes cluster within the malacosporean clade (*Buddenbrockia*, *Tetracapsuloides*), *Sphaerospora* sensu stricto clade (*Sphaerospora*) and the freshwater (oligochaete) myxosporean lineage (all other genera, e.g., *Myxobolus*).
- causative agents of serious fish diseases, e.g., whirling disease and proliferative kidney disease (PKD)

The classification of the Myxozoa is based on myxospore morphology. The shape of the spore, number of shell valves and polar capsules and the position of the polar capsules within the spore are the most important features for the definition of myxozoan genera (Fiala *et al.* 2015; Fig. 4.3.2). Classification at the species level is based on other spore characteristics such as spore and polar capsule dimensions, spore surface structures, the number of polar filament coils, etc.

The subphylum Myxozoa consists of two classes, the Malacosporea (*Buddenbrockia* and *Tetracapsuloides*) and the Myxosporea with two orders, Bivalvulida and Multivalvulida (mostly marine species, e.g., *Kudoa*). Bivalvulida includes two suborders: Variisporina (e.g., *Myxidium*, *Zschokkella*, *Sphaerospora*, *Hoferellus*, *Chloromyxum* and *Myxobilatus*) and Platysporina (e.g., *Myxobolus*, *Henneguya*, *Thelohanellus* and *Unicauda*) (Fig. 4.3.2).

Key to the genera of the Myxozoa from freshwater fishes (modified from Fiala et al. 2015)

The taxonomic key includes myxozoan genera reported from freshwater fishes from all continents (Lom & Dyková 2006) with the genera previously reported in Africa in bold.

- 1 (2) Spores with soft (unhardened) shell valves (Malacosporea).....3
- 2 (1) Spores with hardened shell valves (Myxosporea)..... 5
- 3 (4) Fish malacospores with two shell valves, two spherical polar capsules, one sporoplasm; bryozoan-related trophozoites sac- or worm-like; sacs irregularly shaped, elongate, ellipsoid or constricted; myxoworms with triploblast organisation.....*Buddenbrockia*
- 4 (3) Fish malacospores with two shell valves, two spherical polar capsules, one sporoplasm; bryozoan-related stages mostly sac-like of regular spherical shape..... *Tetracapsuloides*
- 5 (6) Mature spore contains only one polar capsule.....7
- 6 (5) Mature spore contains two or more polar capsules..... 11
- 7 (8) Spore with a bifurcate caudal process.....*Phlogospora*
- 8 (7) Spore without a caudal process.....9
- 9 (10) Spores with polar capsule discharging apically and axially [Fig. 4.3.2B] ***Thelohanellus***
- 10 (9) Spores with polar capsule discharging subapically and to the side*Neothelohanellus*
- 11 (12) Mature spore contains two polar capsules..... 13
- 12 (11) Mature spore contains four or more polar capsules.....51
- 13 (14) Polar capsules set apart from each other.....15
- 14 (13) Polar capsules located close to each other.....25
- 15 (16) Polar capsules each located separately at spore ends.....17

16 (15) Polar capsules located not terminally and set widely apart in the sutural plane.....	19
17 (18) Spores fusiform, straight or slightly crescent or sigmoid-shaped with more or less pointed ends, usually pyriform polar capsules; mostly coelozoic [Fig. 4.3.2K].....	Myxidium
18 (17) Spores usually ellipsoidal, slightly bent or semicircular, with rounded or bluntly pointed ends and almost spherical polar capsules; mostly coelozoic [Fig. 4.3.2L].....	Zschokkella
19 (20) Spores spherical or subspherical [Fig. 4.3.2F].....	Ortholinea
20 (19) Spores ovoid or triangular.....	21
21 (22) Spores triangular with rounded corners, flattened parallel to sutural plane, without projections [Fig. 4.3.2G].....	Triangula
22 (21) Spores ovoid.....	23
23 (24) Spores flattened parallel to the sutural plane without sutural markings	<i>Neomyxobolus</i>
24 (23) Spores spindle-shaped in sutural view with sutural markings along the posterior border.....	<i>Cardimyxobolus</i>
25 (26) Spores asymmetrical with two caudal projections.....	<i>Hennegoides</i>
26 (25) Spores bilaterally symmetrical.....	27
27 (28) Polar capsules at distance from the spore apex.....	29
28 (27) Polar capsules in the apex of the spore.....	31
29 (30) Spindle-shaped spores with two spherical polar capsules positioned in tandem at a distance from the anterior end and two projections at both spore ends.....	<i>Neohenneguya</i>
30 (29) Large spherical polar capsules in the centre of an oval spore in valvular view and with triangular shape in sutural view.....	<i>Wardia</i>
31 (32) Polar capsules set in a plane perpendicular to the sutural line.....	33
32 (31) Polar capsules set in the sutural plane.....	39
33 (34) Spores without projections.....	35
34 (33) Spores with projections.....	37
35 (36) Spores spherical, subspherical or slightly elongate in the direction perpendicular to the sutural plane; mostly coelozoic in the excretory system [Fig 4.3.2E].....	Sphaerospora

36 (35) Spores pyriform or mitre-like with ridged valves.....	<i>Acauda</i>
37 (38) Spores spindle-shaped, with a pair of long posterior projections [Fig. 4.3.2I]	<i>Myxobilatus</i>
38 (37) Spores pointed, mitre-like or rounded in valvular view with numerous stiff filaments at the posterior end [Fig. 4.3.2J].....	<i>Hoferellus</i>
39 (40) Spores without projections.....	41
40 (39) Spores with projections.....	43
41 (42) Sutural line strongly sinuous.....	<i>Spirosuturia</i>
42 (41) Sutural line straight, spores ellipsoidal, ovoid or rounded [Fig. 4.3.2A]	<i>Myxobolus</i>
43 (44) Spores with a single caudal projection [Fig. 4.3.2C].....	<i>Unicauda</i>
44 (43) Spores with more than one caudal projection.....	45
45 (46) Spores with two caudal projections.....	47
46 (45) Spores with four posterolateral projections.....	<i>Tetrauronema</i>
47 (48) Spores with two laterally extending projections.....	49
48 (47) Spores with two slightly divergent projections [Fig. 4.3.2D].....	<i>Henneguya</i>
49 (50) Lateral projections extend from one side of the posterior spore end	<i>Laterocaudata</i>
50 (49) Lateral projections extend in opposite directions.....	<i>Dicauda</i>
51 (52) Spores with two shell valves.....	53
52 (51) Spores with four shell valves.....	55
53 (54) Spores spherical [Fig. 4.3.2H].....	<i>Chloromyxum</i>
54 (53) Spores almost spherical with one or two caudal projec- tions.....	<i>Caudomyxum</i>
55 (56) Spores stout spindle-shaped with the sutural ridge extending both spore ends as a spine, coelozoic.....	<i>Octospina</i>
56 (55) Spores stellate, quadrate, subspherical to ovoid in apical view; histozoic [Fig. 4.3.2M].....	<i>Kudoa</i>

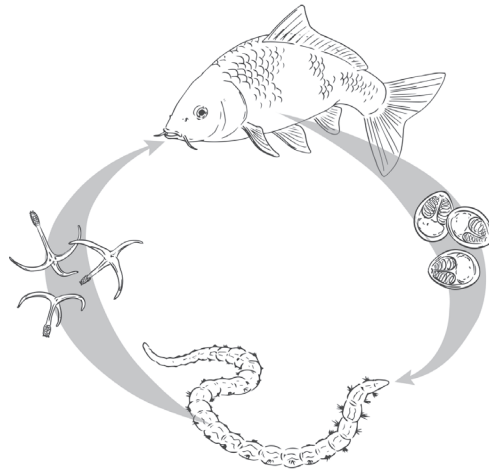

Fig. 4.3.1. Myxozoan life cycle with an annelid definitive host releasing actinospores and a fish intermediate host releasing myxospores. (Illustration by M. Luo.)

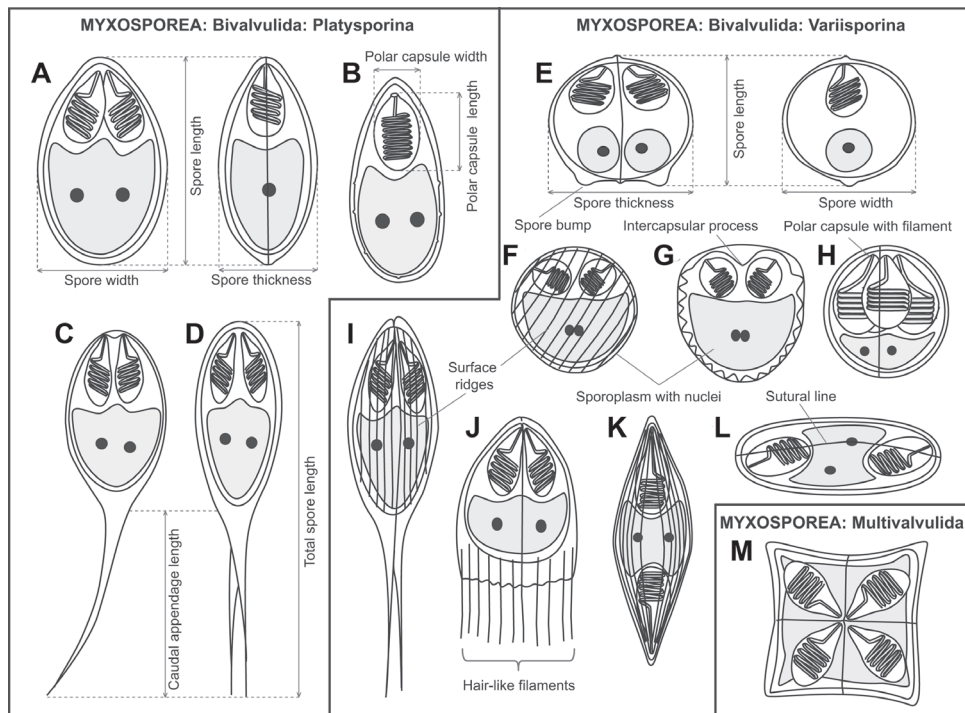

Fig. 4.3.2. Schematic line drawings of myxospores representing myxosporean genera reported from African freshwater fishes with instructions on spore measurements and indicating the most important spore features. **A.** *Myxobolus*, frontal and sutural view; **B.** *Thelohanellus*; **C.** *Unicauda*; **D.** *Henneguya*; **E.** *Sphaerospora*, sutural and lateral view; **F.** *Ortholinea*; **G.** *Triangula*; **H.** *Chloromyxum*; **I.** *Myxobilatus*; **J.** *Hoferellus*; **K.** *Myxidium*; **L.** *Zschokkella*; **M.** *Kudoa*.

List of the Myxozoa in African freshwater fishes

Species are listed alphabetically according to individual myxozoan genera with information about infection site and type host species (in bold) and country of origin if described from Africa. The systematic survey is based on Fomena & Bouix (1997), Eiras (2002), Eiras *et al.* (2005, 2011, 2012, 2014), Abdel-Ghaffar *et al.* (2008), Eiras & Adriano (2012), Zhang *et al.* (2013), and Alama-Bermejo *et al.* (2016).

Cnidaria Hatschek, 1888

MYXOZOA Grassé, 1970

Myxosporea Bütschli, 1881

Bivalvulida Shulman, 1959

PLATYSPORINA Kudo, 1919

Henneguya Thélohan, 1892

Henneguya auchenoglanii Kostoïngué, Diebakate, Faye et Toguebaye, 2001 in the base of primary gill lamellae of ***Auchenoglanis occidentalis*** (Chad)

Henneguya bopeleti Fomena et Bouix, 1987 in the gills of ***Chrysichthys nigrodigitatus*** (Cameroon)

Henneguya branchialis Ashmawy, Abu-Elwafa, Imam et El-Otifi, 1989 in the gills and intestine of *Clarias anguillaris*, ***C. gariepinus*** (Egypt), *Coptodon zillii*, *Sarotherodon galilaeus*

Henneguya camerounensis Fomena et Bouix, 1987 in the gills of *Schilbe multitaeniatus*, ***Synodontis batesii*** (Cameroon)

Henneguya chrysichthyi Obiekezie et Enyenihi, 1988 in the gills of ***Chrysichthys nigrodigitatus*** (Nigeria)

Henneguya clariae Abolarin, 1971 in the gills of ***Clarias gariepinus*** (Nigeria)

Henneguya ctenopomae Fomena et Bouix, 1996 in the gills of ***Microctenopoma nanum*** (Cameroon)

Henneguya dini Kabre, Sakiti, Marquès et Sawadogo, 1997 in the gills of ***Heterotis niloticus*** (Burkina Faso)

Henneguya fusiformis Kostoïngué, Fall, Faye et Toguebaye, 1999 in the gills of ***Clarias anguillaris*** (Chad), *C. gariepinus*.

Henneguya ghaffari Ali, 1999 in the intestine, pyloric caeca and gills of ***Lates niloticus*** (Egypt)

Henneguya laterocapsulata Landsberg, 1987 in the skin of *Clarias gariepinus*, ***C. gariepinus*** × ***Heterobranchus bidorsalis***

- Henneguya logonensis* Kostoïngu , Diebakate, Faye et Toguebaye, 2001 in the primary gill lamellae of ***Citharinus citharus*** (Chad)
- Henneguya mailaoensis* Kostoïngu , Diebakate, Faye et Toguebaye, 2001 in the primary gill lamellae of ***Mormyrus caschive*** (Chad)
- Henneguya malapteruri* Fomena et Bouix, 1996 in the skin and muscles of ***Malapterurus electricus*** (Cameroon)
- Henneguya mandouri* Rabie, Mohammed, Hussein et Hussein, 2009 in the middle and base of gill filaments of ***Lates niloticus*** (Egypt)
- Henneguya maraensis* Kostoïngu , 1997 in the gills and intestine of ***Lates niloticus*** (Chad)
- Henneguya massii* Kostoïngu , Diebakate, Faye et Toguebaye, 2001 in the primary gill lamellae of ***Lates niloticus*** (Chad)
- Henneguya mbakaouensis* Fomena et Bouix, 2000 in the gills of ***Lates niloticus*** (Cameroon)
- Henneguya mormyri* Kostoïngu , Diebakate, Faye et Toguebaye, 2001 in the primary gill lamellae of ***Mormyrus caschive*** (Chad)
- Henneguya nkamensis* Fomena, Folefack et Bouix, 2008 in the secondary gill lamellae of ***Hepsetus odoe*** (Cameroon)
- Henneguya ntemensis* Fomena et Bouix, 1996 in the gall bladder, kidney and spleen of ***Brienomyrus brachyistius*** (Cameroon)
- Henneguya ntondei* Fomena, Folefack et Bouix, 2008 in the secondary gill lamellae of ***Schilbe mystus*** (Cameroon)
- Henneguya nyongensis* Fomena et Bouix, 1996 in the gills and muscles of ***Marcusenius moorii*** (Cameroon)
- Henneguya odzai* Fomena et Bouix, 1996 in the gills of *Brevimyrus niger*, *Hyperopisus bebe*, ***Marcusenius moorii*** (Cameroon), *M. senegalensis*, *Mormyrus rume*
- Henneguya pethericii* Fomena, Folefack et Bouix, 2008 in the secondary gill lamellae of ***Ctenopoma petherici*** (Cameroon)
- Henneguya samochimensis* Reed, Basson et Van As, 2003 in the primary gill filaments of ***Clarias gariepinus*** (Botswana)
- Henneguya sarotherodoni* Fall, Fomena, Kostoïngu , Diebakate, Faye et Toguebaye, 2000 in the intestine of ***Sarotherodon galilaeus*** (Chad)
- Henneguya somahiensis* Sakiti, 1997 in the gills of ***Ctenopoma kingsleyae*** (Benin)
- Henneguya suprbranchiae* Landsberg, 1987 in the accessory breathing organ of *Clarias anguillaris*, ***C. gariepinus***, *Oreochromis niloticus*
- Myxobolus* B tschli, 1882
- Myxobolus africanus* Fomena, Bouix et Birgi, 1989 in the brain, gill adductor muscle, muscles of the operculum, bile duct and gall bladder wall of ***Hepsetus odoe*** (Cameroon)

- Myxobolus agolus* Landsberg, 1985 [syn. *Myxobolus melenensis* Fomena, Bouix et Birgi, 1985] in the kidney, spleen and gills of *Coptodon guineensis*, *Hemichromis fasciatus*, *Oreochromis niloticus*, *Sarotherodon galilaeus*
- Myxobolus amieti* Fomena, Bouix et Birgi, 1989 in the gills, eye, superficial mandibular muscles, muscles of the operculum and pharyngeal wall and connective tissue covering the gill arches of *Microctenopoma nanum* (Cameroon)
- Myxobolus bagri* Negm-Eldin, Govedich et Davies, 1999 in the gills of *Bagrus bajad* (Egypt)
- Myxobolus beninensis* Sakiti, Blanc, Marquès et Bouix, 1991 in the gills of *Sarotherodon melanotheron* (Benin)
- Myxobolus bilongi* Fomena, Marquès, Bouix et Njiné, 1994 in the gills and fins of *Labeo* sp. (Cameroon)
- Myxobolus bizerti* Bahri et Marquès, 1996 in the gills of *Mugil cephalus* (Tunisia)
- Myxobolus bouixi* Fomena, Folefack et Tang, 2007 in the gills of *Chrysichthys nigrodigitatus* (Cameroon)
- Myxobolus brachysporus* (Baker, 1963) in the spleen and kidney of *Coptodon guineensis*, *Oreochromis esculentus* (Uganda), *O. niloticus*, *O. niloticus* × *S. galilaeus*, *O. variabilis*, *Sarotherodon galilaeus*
- Myxobolus branchiophilus* Abdel-Ghaffar, El-Toukhy, Al-Quarishy, Al-Rashid, Abdel-Baki, Hegazy et Bashtar, 2008 in the gill filaments of *Oreochromis niloticus* (Egypt)
- Myxobolus burkinei* Kabré, 1995 in the gills and fins of *Labeo coubie* (Burkina Faso)
- Myxobolus camerounensis* Fomena, Marquès et Bouix, 1993 in the gills, eyes and muscles of *Oreochromis niloticus* (Cameroon)
- Myxobolus caudatus* Ali, Al-Rasheid, Sakran, Abdel-Baki et Abdel-Ghaffar, 2002 in the tail and fins of *Labeobarbus bynni* (Egypt)
- Myxobolus charii* Fomena, 2004 in the skin of *Citharinus citharus* (Chad)
- Myxobolus chrysichthyi* Negm-Eldin, Govedich et Davies, 1999 in the gills of *Chrysichthys auratus* (Egypt)
- Myxobolus clarias* Negm-Eldin, Govedich et Davies, 1999 in the gills of *Chrysichthys auratus* (Egypt)
- Myxobolus comoei* Kabre, Sakiti, Marquès et Sawadogo, 1995 in the fins and gills of *Clarias anguillaris* (Burkina Faso)
- Myxobolus dahomeyensis* (Siau, 1971) in the ovaries of *Coptodon zillii*, *Oreochromis niloticus*, *O. mossambicus* × *O. niloticus*, *Sarotherodon melanotheron*, *Synodontis ansorgii* (Benin)
- Myxobolus diamansensis* Diamanka, Faye, Fall et Toguebaye, 2007 in the gill filaments of *Sarotherodon melanotheron* (Senegal)
- Myxobolus distichodi* Kostoingué et Toguebaye, 1994 in the gills, intestine and liver of *Distichodus engycephalus* (Chad)

- Myxobolus djoudjensis* Diamanka, Faye, Fall et Toguebaye, 2007 in the ovaries of **Coptodon guineensis** (Senegal)
- Myxobolus dossoui* Sakiti, Blanc, Marquès et Bouix, 1991 in the gill arches and cartilage of **Coptodon zillii** (Benin), *Hemichromis fasciatus*, *Oreochromis mossambicus* x *O. niloticus*
- Myxobolus egypticus* (Ali, Al-Rasheid, Sakran, Abdel-Baki et Abdel-Ghaffar, 2002) [syn. *M. intestinalis* Ali, Al-Rasheid, Sakran, Abdel-Baki et Abdel-Ghaffar, 2002] in the intestine of **Labeobarbus bynni** (Egypt)
- Myxobolus equatorialis* (Landsberg, 1985) in the spleen and kidney of *Coptodon guineensis*, *Oreochromis niloticus*, *Sarotherodon galilaeus*
- Myxobolus etsataensis* Reed, Basson et Van As, 2002 in the gills of **Enteromius thamalakanensis** (Botswana)
- Myxobolus exiguous* Thélohan, 1895 in the scales of *Chelon aurata*, *Mugil cephalus*
- Myxobolus fahmii* Ali, Al-Rasheid, Sakran, Abdel-Baki et Abdel-Ghaffar, 2002 in the gills of **Labeobarbus bynni** (Egypt)
- Myxobolus fobobi* (Fomena, 1985) [syn. *Myxobolus barbi* Fomena, 1985] in the gills of **Enteromius aspilus** (Cameroon), *E. camptacanthus*, *E. jae*, *E. guirali*, *E. martorelli*
- Myxobolus fomenai* Abdel-Ghaffar, El-Toukhy, Al-Quarishy, Al-Rashid, Abdel-Baki, Hegazy et Bashtar, 2008 in the muscles, intestine and kidney of **Oreochromis niloticus** (Egypt)
- Myxobolus fotoi* Fomena, Marquès and Bouix, 1993 in the gills of **Oreochromis niloticus** (Cameroon)
- Myxobolus galilaeus* Landsberg, 1985 in the kidney, spleen, eyes, gills and intestine of *Coptodon guineensis*, *Oreochromis niloticus*, *O. niloticus* x *S. galilaeus*, **Sarotherodon galilaeus**
- Myxobolus gandiolensis* Fall, Fomena, Kostoïngué, Diebakate, Faye et Toguebaye, 2000 in the kidney of **Coptodon guineensis** (Senegal)
- Myxobolus gariepinus* Reed, Basson et Van As, 2003 in the ovaries of **Clarias gariepinus** (Botswana)
- Myxobolus heterosporus* (Baker, 1963) [syn. *Myxosoma heterospora* Baker, 1963] in the kidney, liver, spleen, gills, intestine and gall bladder of *Coptodon zillii*, *Hemichromis fasciatus*, *Oreochromis niloticus*, *Sarotherodon melanotheron*
- Myxobolus heterotisi* Bongou, Kabré, Sakiti, Marquès et Sawadogo, 2006 in the primary gill filaments of **Heterotis niloticus** (Burkina Faso)
- Myxobolus homeosporus* (Baker, 1963) in the muscles and cornea of *Coptodon zillii*, **Oreochromis esculentus** (Uganda), *O. niloticus*, *O. variabilis*, *Sarotherodon galilaeus*
- Myxobolus hydrocyni* Kostoïngué et Toguebaye, 1994 in the gills of **Hydrocynus forskahlii** (Chad)

- Myxobolus imami* Ali, Al-Rasheid, Sakran, Abdel-Baki et Abdel-Ghaffar, 2002 in the kidney of ***Labeo niloticus*** (Egypt), *Labeobarbus bynni*
- Myxobolus israelensis* Landsberg, 1985 in the kidney, spleen and gills of *Coptodon cameronensis*, *C. guineensis*, *Oreochromis niloticus*, ***O. niloticus*** × ***O. aureus***, *Sarotherodon galilaeus*, *S. mvogoi*
- Myxobolus kainjiae* (Obiekezie et Okaeme, 1990) [syn. *M. ovariae* Paperna, 1973] in the ovaries and urinary bladder of *Coptodon nyongana*, ***Haplochromis angustifrons*** (Uganda), *H. elegans*, *Oreochromis niloticus*, *Sarotherodon galilaeus*
- Myxobolus kouoptamoensis* Nchoutpouen et Fomena, 2011 in the gills, spleen and kidney of ***Labeo parvus*** (Cameroon)
- Myxobolus kribiensis* Fomena et Bouix, 1994 in the skin, eye sclera and kidney of ***Brycinus longipinnis*** (Cameroon)
- Myxobolus labeoi* Boungou, Kabré, Sakiti, Marquès et Sawadogo, 2006 in the fin rays of ***Labeo coubie*** (Burkina Faso)
- Myxobolus labiae* Negm-Eldin, Govedich et Davies, 1999 in the gills of ***Labeo niloticus*** (Egypt)
- Myxobolus latesi* Kostoingué et Toguebaye, 1994 in the gills and intestine of ***Lates niloticus*** (Chad)
- Myxobolus latis* Negm-Eldin, Govedich et Davies, 1999 in the gills of ***Lates niloticus*** (Egypt)
- Myxobolus lazera* (Mandour, Galal et Abed, 1993) [syn. *M. clarii* Mandour, Galal et Abed, 1993] in the testes of ***Clarias gariepinus*** (Egypt)
- Myxobolus mbailaoi* Fomena, 2004 in the operculum, skin and intestine of ***Citharinus citharus*** (Chad)
- Myxobolus naffari* Ghaffar, Ibrahim, Bashtar et Ali, 1998 in the gills of ***Labeo niloticus*** (Egypt) and *Labeobarbus bynni*
- Myxobolus nchoutnounensis* Nchoutpouen et Fomena, 2011 in the gills, scales, liver, fins, spleen, kidney and eyes of ***Labeo parvus*** (Cameroon)
- Myxobolus negmgoda* (Negm-Eldin, Govedich et Davies, 1999) [syn. *M. synodontis* Negm-Eldin, Govedich et Davies, 1999] in the gills of ***Synodontis schall*** (Egypt)
- Myxobolus ngassami* Lekeufack Folefack, Defoueng et Fomena 2017 in the fins, operculum, skin and sclera of the eye of ***Enteromius callipterus*** (Cameroon)
- Myxobolus nilei* (Faisal et Shalaby, 1987) [syn. *Myxosoma tilapiae* Faisal et Shalaby, 1987] in the gills, skin, eyes, kidney and pancreas of ***Oreochromis niloticus*** (Egypt)
- Myxobolus niloticus* Fahmy, Mandour et El-Naffar, 1971 in the tail fin rays and operculum of ***Labeo niloticus*** (Egypt)
- Myxobolus njinei* Fomena, Bouix et Birgi, 1985 in the gill arch of ***Enteromius camptacanthus*** (Cameroon), *E. guirali*, *E. martorelli*
- Myxobolus njoyai* Nchoutpouen et Fomena, 2011 in the gills, scales, fins, spleen and kidney of ***Labeo parvus*** (Cameroon)

- Myxobolus nkolyaensis* Fomena et Bouix, 1994 in the gills and caudal muscles of ***Enteromius jae*** (Cameroon)
- Myxobolus nokoueensis* Sakiti, 1991 in the gills of ***Sarotherodon melanotheron*** (Benin)
- Myxobolus nounensis* Fomena et Bouix, 2000 in the kidney and spleen of ***Sarotherodon galilaeus*** (Cameroon)
- Myxobolus nyongana* (Fomena, Bouix et Birgi, 1985) [syn. *Myxobolus barbi* Fomena, Bouix et Birgi, 1985] in the gills and eyes of *Alestes dentex*, *Enteromius aspilus*, *E. camptacanthus*, *E. guirali*, ***E. jae*** (Cameroon), *E. martorelli*, *Labeo parvus*, *Sarotherodon melanotheron*
- Myxobolus occularis* Abu-El-Wafa, 1988 in the eyes of ***Tilapia sp.*** (Egypt)
- Myxobolus oloi* Fomena et Bouix, 1994 in the gill arch epithelium, kidney and heart of ***Enteromius aspilus*** (Cameroon), *E. camptacanthus*, *E. guirali*, *E. martorelli*
- Myxobolus ovoidalis* Fantham, 1930 in the subcutaneous tissue of *Barbus sp.*, ***Cyprinus carpio*** (South Africa), *Salvelinus fontinalis*
- Myxobolus paludinosus* Reed, Basson et Van As, 2002 in the gills of ***Enteromius paludinosus*** (Botswana)
- Myxobolus perforata* Ali, Al-Rasheid, Sakran, Abdel-Baki et Abdel-Ghaffar, 2002 in the internal surface of operculum of ***Hydrocynus forskahlii*** (Egypt)
- Myxobolus pethericii* Fomena, Folefack et Tang, 2007 in the gills, fins, stomach wall, liver, small intestine, operculum and kidney of ***Ctenopoma petherici*** (Cameroon)
- Myxobolus polycentropsi* Fomena, Bouix et Birgi 1985 [syn. *M. microcapsularis* Sakiti, Blanc, Marquès et Bouix, 1991] in the gills arch cartilage of ***Polycentropsis abbreviata*** (Cameroon), *Coptodon zillii*
- Myxobolus saintlouiensis* Diamanka, Faye, Fall et Toguebaye, 2007 in the gill filaments of ***Oreochromis niloticus*** (Senegal)
- Myxobolus sanagaensis* Lekeufack Folefack, Defoueng et Fomena 2017 in the heart auricles of ***Enteromius callipterus*** (Cameroon)
- Myxobolus sangei* Fomena, Folefack et Tang, 2007 in the gills, skin, kidney of ***Brycinus macrolepidotus*** (Cameroon)
- Myxobolus sarigi* (Landsberg, 1985) in the kidney and spleen of *Coptodon margaritacea*, *C. guineensis*, *Oreochromis niloticus*, *O. niloticus* × *Sarotherodon galilaeus*, *S. galilaeus*
- Myxobolus sarotherodoni* Sakiti, Blanc, Marquès et Bouix, 1991 in the gills of ***Sarotherodon melanotheron*** (Benin)
- Myxobolus sessabai* Lekeufack Folefack, Defoueng et Fomena, 2017 in the skin of ***Enteromius callipterus*** (Cameroon)
- Myxobolus sheroidalis* Abu-El-Wafa, 1988 in the viscera of *Clarias sp.*, ***Tilapia sp.*** (Egypt)
- Myxobolus sourouensis* Bongou, Kabré, Sakiti, Marquès et Sawadogo, 2006 in the primary gill filaments of ***Heterotis niloticus*** (Burkina Faso)

- Myxobolus stenosus* Paperna, 1973 in the gills and kidney of *Synodontis clarias*, **S. schall** (Uganda)
- Myxobolus synodonti* Fomena, Bouix et Birgi, 1985 in the stomach wall of ***Synodontis batesii*** (Cameroon)
- Myxobolus tilapiae* Abolarin, 1974 in the buccal cavity, gills, fins, kidney and spleen of *Coptodon margaritacea*, *C. rendalli*, *C. zillii*, ***Oreochromis niloticus*** (Nigeria), *Sarotherodon galilaeus*, *S. mvogoi*
- Myxobolus tingrelaensi* Bongou, Kabré, Sakiti, Marquès et Sawadogo, 2006 in the fin rays of ***Sarotherodon galilaeus*** (Burkina Faso)
- Myxobolus zillii* Sakiti, Blanc, Marquès et Bouix, 1991 [syn. *Myxobolus latesi* Kostoïngué et Toguebaye 1994] in the gills and intestine of ***C. zillii*** (Benin), *Lates niloticus*
Thelohanellus Kudo, 1933
- Thelohanellus assambai* Fomena, Marquès, Bouix et Njine, 1994 in the gills and fins of ***Labeo* sp.** (Cameroon)
- Thelohanellus bicornei* Kabre, Sakiti, Marquès et Sawadogo, 2002 in the gills of ***Labeo coubie*** (Burkina Faso)
- Thelohanellus citharini* Kostoïngué, Fall, Faye et Toguebaye, 1999 in the heart of ***Citharinus citharus*** (Chad)
- Thelohanellus costae* Sakiti, 1997 in the gills of ***Labeo senegalensis*** (Benin)
- Thelohanellus lagdoensis* Fomena, Farikou-Oumarou, Tang et Bouix, 2007 in from the intestine of ***Citharinus citharus*** (Cameroon)
- Thelohanellus ndjamenaensis* Kostoïngué, Fall, Faye et Toguebaye, 1999 in the gills of ***Labeo parvus*** (Chad)
- Thelohanellus niloticus* Abdel-Ghaffar, Morsy, Bashtar, El-Ganainy et Gamal, 2013 [syn. *Myxobolus unicusulatus* Gurley, 1893] in the gills of ***Labeo niloticus*** (Egypt)
- Thelohanellus njinei* Fomena, Farikou-Oumarou, Tang et Bouix, 2007 in the intestine of ***Schilbe mystus*** (Cameroon)
- Thelohanellus rhabdalestes* Azevedo, Samuel, Saveia, Delgado et Casal, 2011 in the liver and heart of ***Rhabdalestes maunensis*** (Angola)
- Thelohanellus sanagaensis* Fomena, Marquès, Bouix et Njine, 1994 in the gills and fins of ***Labeo* sp.** (Cameroon)
- Thelohanellus taguui* Fomena, Abakar-Ousman, Ngassam et Bouix, 2004 in the gills, liver, opercular muscles and intestine of ***Citharinus citharus*** (Chad)
- Thelohanellus valeti* Fomena et Bouix, 1987 in the stomach wall, gill filaments, muscles and operculum of *Enteromius aspilus*, ***E. jae*** (Cameroon), *Oreochromis niloticus*
Unicauda Davis, 1944
- Unicauda strongylura* (Gurley, 1893) [syn. *Henneguya strongylura* (Gurey, 1893) Labbé, 1899] in the tissues of ***Synodontis schall*** (Egypt)

VARIISPORINA Lom et Noble, 1984

- Chloromyxum* Mingazzini, 1890
- Chloromyxum alii* Abdel-Baki, 2007 in the gall bladder of ***Schilbe mystus*** (Egypt)
- Chloromyxum birgii* Fomena et Bouix, 1994 in the gall bladder of *Amphilius longirostris*, *Enteromius aspilus*, ***E. martorelli*** (Cameroon)
- Chloromyxum vanasi* Ali, 1998 in the gall bladder of ***Bagrus bajad*** (Egypt)
- Hoferellus* Berg, 1898
- Hoferellus gnathonemi* Alama-Bermejo, Jirků, Kodádková, Pecková, Fiala et Holzer, 2016 in the kidney of ***Gnathonemus petersii*** (Nigeria)
- Myxidium* Bütschli, 1882
- Myxidium beninensis* Sakiti, 1997 in the gall bladder of *Chrysichthys auratus*, ***C. nigrodigitatus*** (Benin)
- Myxidium birgii* Fomena et Bouix, 1986 in the gall bladder of ***Aphyosemion bivittatum*** (Cameroon)
- Myxidium bouixi* Siau, 1971 in the gall bladder of ***Synodontis ansorgii*** (Benin)
- Myxidium brienomyri* Fomena et Bouix, 1986 in the gall bladder of ***Brienomyrus brachyistius*** (Cameroon)
- Myxidium camerounense* Fomena et Bouix, 1986 in the gall bladder of ***Neolebias ansorgii*** (Cameroon)
- Myxidium distichodi* Kostoïngué, Faye et Toguebaye, 1998 in the gall bladder of ***Distichodus engycephalus*** (Chad), *Parachanna obscura*
- Myxidium latesi* Kostoïngué, Faye et Toguebaye, 1998 in the gall bladder of ***Lates niloticus*** (Chad)
- Myxidium mendehi* Fomena et Bouix, 1994 in the kidney of ***Enteromius guirali*** (Cameroon), *E. martorelli*
- Myxidium nkamense* Fomena, Folefack et Bouix, 2010 in the gall bladder of ***Clarias pachynema*** (Cameroon)
- Myxidium nyongense* Fomena et Bouix, 1986 in the gall bladder of *Enteromius aspilus*, *E. camptacanthus*, *E. guirali*, ***E. jae*** (Cameroon), *E. martorelli*
- Myxidium parachannae* Sakiti, 1997 in the gall bladder of ***Parachanna obscura*** (Benin)
- Myxidium petrocephali* Fomena et Bouix, 1986 in the gall bladder of *Ctenopoma petherici*, ***Petrocephalus simus*** (Cameroon)
- Myxidium sangei* Fomena, Folefack et Bouix, 2010 in the gall bladder of ***Parachanna obscura*** (Cameroon)
- Myxidium schalli* Abdel Ghaffar, El-Shahawi et Naas, 1995 in the gall bladder of ***Synodontis schall*** (Egypt)

Myxidium schilba Ali, Sakran et Abdel-Baki, 1999 in the gall bladder of ***Schilbe mystus*** (Egypt)

Myxidium shamama Ali, Sakran et Abdel-Baki, 1999 in the kidney of ***Labeo niloticus*** (Egypt)
Myxobilatus Davis, 1944

Myxobilatus accessobranhialis Obiekezie et Okaeme, 1987 in the accessory breathing organs of ***Heterobranchus bidorsalis*** (Nigeria)

Myxobilatus synodontis Siau, 1971 in the gills of ***Synodontis ansorgii*** (Benin)
Ortholinea Shulman, 1962

Ortholinea africanus Abdel-Ghaffar, El-Toukhy, Al-Quraishy, Al-Rasheid, Abdel-Baki, Hegazy et Bashtar, 2008 in the urinary bladder of ***Oreochromis niloticus*** (Egypt)

Sphaerospora Thélohan, 1892

Sphaerospora melenensis Fomena, Marquès et Bouix, 1993 in the kidney of ***Oreochromis niloticus***

Sphaerospora sangmelimaensis Fomena, Marquès et Bouix, 1993 in the kidney of ***Brienomyrus brachyistius*** (Cameroon), *Hepsetus odoe*, *Petrocephalus simus*

Sphaerospora tilapiae Fomena, Marquès et Bouix, 1993 in the kidney and spleen of ***Oreochromis niloticus*** (Cameroon)

Triangula Chen et Hsieh, 1984

Triangula egyptica Abdel-Ghaffar, El-Toukhy, Al-Quraishy, Al-Rasheid, Abdel-Baki, Hegazy et Bashtar, 2008 in the kidney of ***Oreochromis niloticus*** (Egypt)

Zschokkella Auerbach, 1910

Zschokkella nilei Abdel-Ghaffar, El-Toukhy, Al-Quraishy, Al-Rasheid, Abdel-Baki, Hegazy et Bashtar, 2008 in the kidney of ***Oreochromis niloticus*** (Egypt)

MULTIVALVULIDA Shulman, 1959

Kudoa Meglitsch, 1947

Kudoa electrici Siau, 1971 in the gills of ***Kribia kribensis*** (Benin). Note: this is a very exceptional finding as species of *Kudoa* are typically parasites of marine fishes.

References

ABDEL-GHAFFAR, F., EL-TOUKHY, A., AL-QURAI SHY, S., AL-RASHEID, K., ABDEL-BAKI, A.S., HEGAZY, A. & BASHTAR, A.R. 2008. Five new myxosporean species (Myxozoa: Myxosporae) infecting the Nile tilapia *Oreochromis niloticus* in Bahr Shebin, Nile Tributary, Nile Delta, Egypt. *Parasitology Research* 103: 1197-1205.

ALAMA-BERMEJO, G., JIRKŮ, M., KODÁDKOVÁ, A., PECKOVÁ, H., FIALA, I. & HOLZER, A.S. 2016. Species complexes and phylogenetic lineages of *Hoferellus* (Myxozoa, Cni-

itaria) including revision of the genus: a problematic case for taxonomy. *Parasites & Vectors* 9: 13.

EIRAS, J.C. & ADRIANO, E.A. 2012. A checklist of new species of *Henneguya* Thelohan, 1892 (Myxozoa: Myxosporea, Myxobolidae) described between 2002 and 2012. *Systematic Parasitology* 83: 95-104.

EIRAS, J.C. 2002. Synopsis of the species of the genus *Henneguya* Thelohan, 1892 (Myxozoa: Myxosporea: Myxobolidae). *Systematic Parasitology* 52: 43-54.

EIRAS, J.C., LU, Y.S., GIBSON, D.I., FIALA, I., SARAIVA, A., CRUZ, C. & SANTOS, M.J. 2012. Synopsis of the species of *Chloromyxum* Mingazinni, 1890 (Myxozoa: Myxosporea: Chloromyxidae). *Systematic Parasitology* 83: 203-225.

EIRAS, J.C., MOLNÁR, K. & LU, Y.S. 2005. Synopsis of the species of *Myxobolus* Bütschli, 1882 (Myxozoa: Myxosporea: Myxobolidae). *Systematic Parasitology* 61: 1-46.

EIRAS, J.C., SARAIVA, A. & CRUZ, C.F. 2011. Synopsis of the species of *Myxidium* Bütschli, 1882 (Myxozoa: Myxosporea: Bivalvulida). *Systematic Parasitology* 80: 81-116.

EIRAS, J.C. ZHANG, J. & MOLNÁR, K. 2014. Synopsis of the species of *Myxobolus* Bütschli, 1882 (Myxozoa: Myxosporea, Myxobolidae) described between 2005 and 2013. *Systematic Parasitology* 88: 11-36.

FIALA, I., BARTOŠOVÁ-SOJKOVÁ, P. & WHIPPS, C.M. 2015. Classification and phylogenetics of Myxozoa. In: OKAMURA, B., GRUHL, A. & BARTHOLOMEW, J.L. (Eds). *Myxozoan Evolution, Ecology and Development*. Springer, Cham, pp. 85-110.

FOMENA, A. & BOUIX, G. 1997. Myxosporea (Protozoa: Myxozoa) of freshwater fishes in Africa: keys to genera and species. *Systematic Parasitology* 37: 161-178.

LOM, J. & DYKOVÁ, I. 2006. Myxozoan genera: definition and notes on taxonomy, life-cycle terminology and pathogenic species. *Folia Parasitologica* 53: 1-36.

ZHANG, J.Y., GU, Z.M., KALAVATI, C., EIRAS, J.C., LIU, Y., GUO, Q.Y. & MOLNÁR, K. 2013. Synopsis of the species of *Thelohanellus* Kudo, 1933 (Myxozoa: Myxosporea: Bivalvulida). *Systematic Parasitology* 86: 235-256.



Chapter 4.4.

MONOGENEA

Eva ŘEHULKOVÁ, Mária SEIFERTOVÁ,
Iva PŘIKRYLOVÁ & Kateřina FRANCOVÁ

Monogenea – basic characteristics, life cycles, classification and principal diagnostic features

- parasitic flatworms with a syncytial tegument (Platyhelminthes: Neodermata)
- over 5,500 species allocated to more than 750 genera
- mostly parasites of freshwater, brackish water and marine fishes; a number of species parasitise crustaceans, cephalopods, amphibians, reptiles and a mammal
- majority of African species found on external surfaces (gills, skin, fins, rarely mouth cavity and nostrils); a few species are endoparasitic (*Enterogyrus* – foregut and stomach, *Urogyrus* – urinary bladder)
- body dorsoventrally flattened, varying in size from ca. 100 µm up to 4 cm long (typically 0.3-10 mm)
- main attachment organ on the posterior end called haptor (or opisthaptor) houses a variable array of sclerotised (hard) structures; number, shape and configuration of the haptor structures are key to species identification and classification
- simple digestive system consisting of mouth, pharynx and intestine with no terminal opening (anus)
- intestine usually with two simple or branched stems often fusing (anastomosing) posteriorly
- hermaphroditic (commonly protandrous), usually with cross-fertilisation
- distal parts of the male and female reproductive system (male copulatory organ, vagina) may contain sclerotised elements (e.g., copulatory tube, accessory piece) that help in species identification
- direct life cycles (no intermediate host required) (Fig. 4.4.1)
- oviparous (oncomiracidium larva), viviparous (sequential polyembryony)
- a high degree of host and site (microhabitat) specificity

The classification of monogeneans is still under discussion. Even the name of the class, Monogenea (used by the majority of workers) or Monogenoidea, is controversial (Wheeler & Chisholm 1995). There are several classifications of monogeneans that are based on morphology, ontogeny and spermatology (Bychowsky 1957; Yamaguti 1963; Lebedev 1988; Malmberg 1990; Justine 1991; Boeger & Kritsky 1993, 2001). The system of Boeger and Kritsky (1993,



Fig. 4.4.1. Life cycles of monogeneans (no intermediate host required). **A.** Oviparous life cycle (*Dactylogyrus* sp.); **B.** Viviparous life cycle (*Macrogyrodactylus* sp.). (Illustrations by M. Luo.)

2001) is followed here for the higher taxonomical levels, based on a variety of anatomical and ultrastructural characters. The subclasses as listed below are now well accepted, as is the division of Heteronchoinea into two infrasubclasses (*i.e.*, Oligonchoinea and Polystomatoinea).

Generic classification of monogeneans is based mainly on characters associated with the attachment structures. However, information on the internal anatomy and sclerotised distal parts of the male and female reproductive system is also important, as an integral part of the generic definition.

Species identification of monogeneans (especially so-called lower monogeneans – Polyonchoinea) is based on the morphology of the sclerotised structures of the haptor and distal parts of the reproductive systems (*i.e.*, male copulatory organ

and vagina). However, details on the arrangement of internal structures may also supplement the taxonomical evaluation, and should ideally be a part of the species description.

The unique and characteristic morphological feature of the Monogenea is the presence of the posterior attachment organ called the haptor (or opisthaptor). It is a complex organ composed of the attachment disc and various sclerotised structures (Fig. 4.4.2). The terminology of the haptoral structures is not unified and some researchers use these terms differently. Here, the following terms are used in keying out these parasites:

Anchors (hamuli, grypi, large hooks, central hooks, Mittelhakens) are paired trifold structures situated on the ventral and/or dorsal surface of the central part of the haptor. One or two pairs of anchors may be present, but in some monogeneans (e.g., species of *Heteronchocleidus*, *Trianchoratus*, *Urogyrus*) one of the anchors may not be fully developed, i.e., it is much reduced in size and shape. In a typical case, the anchor consists of inner root (superficial root, ventral root, guard), outer root (deep root, dorsal root, shaft), base, shaft (blade) and point; the membranous structures arising from the convex surface of the shaft are termed anchor filaments (wings, filament loops). The anchors of some genera may possess accessory sclerites (patch, cuneus) associated with the tip of the inner root (e.g., species of *Birgiellus*, *Paraquadriacanthus*, *Quadriacanthus*).

Bars (connecting bars, transverse bars) are one or two-piece structures connecting the basis of individual members of a pair of anchors. Generally, each pair of anchors has a bar and together they form the so-called ventral and/or dorsal anchor-bar complex. In a number of genera with two pairs of anchors, only one pair has a bar (e.g., species of *Enterogyrus*, *Eutrianchoratus*). Conversely, two bars (ventral and dorsal) may be present in some monogeneans with one pair of anchors (e.g., species of *Dactylogyrus*, *Gyrodactylus*).

Needles (4A hooks) are paired delicate (usually poorly detectable) splinter-like structures of which the nature and origin have not yet been clearly documented. Mostly they are considered to be vestigial anchors or vestigial hooks (e.g., species of *Dactylogyrus*, *Dogielius*, *Schilbetrematoides*).

Hooks (marginal hooks, uncinuli) are bilaterally arranged pairs of small sickle-shaped structures. In a typical case, each hook consists of a sickle (with sickle-filament loop or FH loop) and a handle. There are two types of hooks called unhinged and hinged hooks. The sickle of a hinged hook is movable in relation to the handle. The number of hooks is 14 in species with unhinged hooks (Dactylogyridae, Diplectanidae) and 16 in species with hinged hooks (Gyrodactylidae). There are several types of numbering systems for hook pairs; here the system of Mizelle (1936) is adopted, because it is the only currently used method that considers both the anteroposterior and dorsoventral positions of the respective hook pairs in the adult haptor.

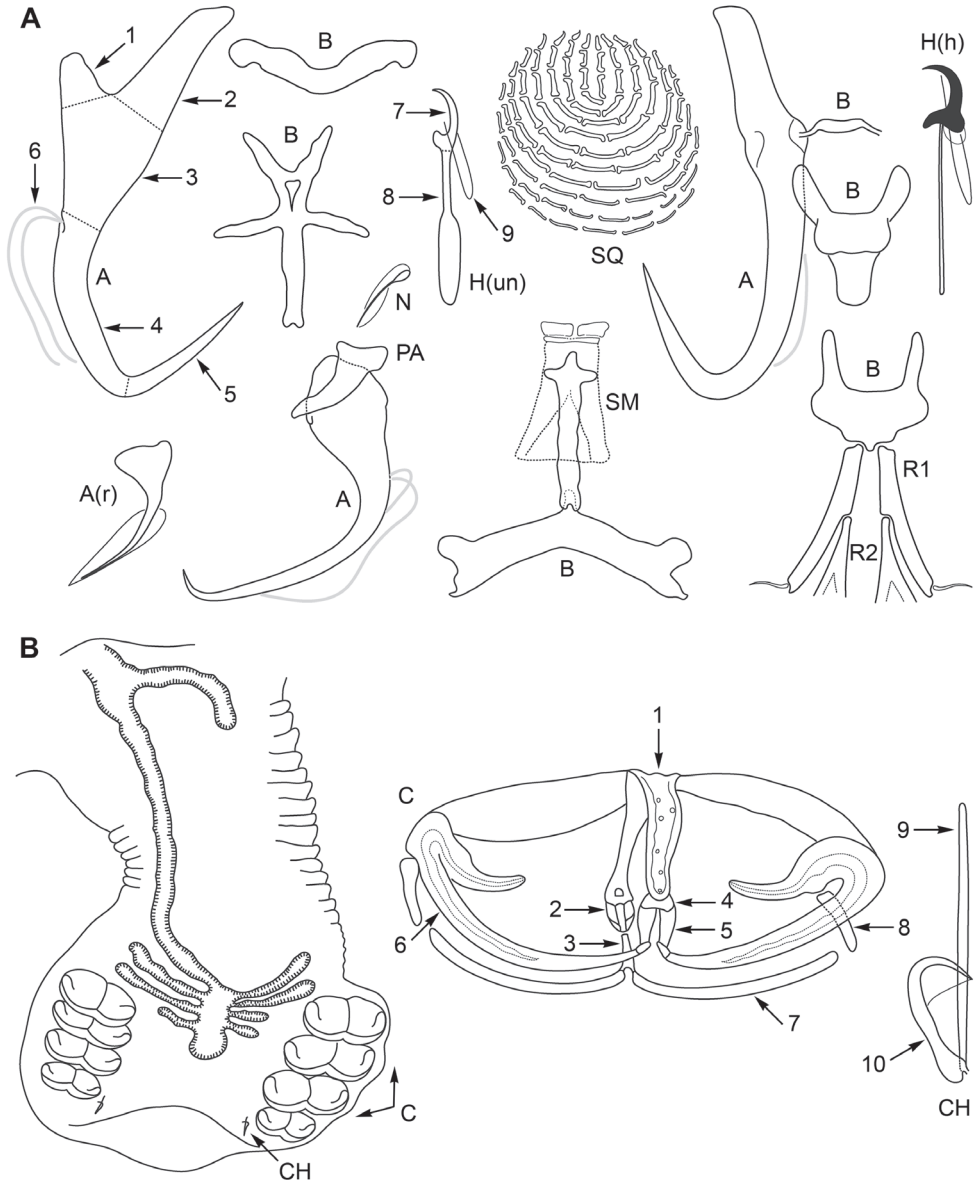

Fig. 4.4.2. Examples of haptoral attachment structures, as typically seen in papers describing new species. **A.** Polyonchoinea. A = anchor, A(r) = anchor (rudimentary), B = bar, H(h) = hook (hinged), H(un) = hook (unhinged), N = needle, Pa = patch, R = rods, SM = supporting membrane, SQ = squamodisc, 1 = outer root, 2 = inner root, 3 = base, 4 = shaft, 5 = point, 6 = filament, 7 = sickle, 8 = handle, 9 = FH loop; **B.** Oligonchoinea. (Modified after Khotenovsky 1985.) C = clamps, CH = central hook, 1 = median plate, 2 = proximal additional sclerite, 3 = distal additional sclerite, 4 = trapeze spur, 5 = anterior joining sclerites, 6 = anterior jaw, 7 = posterior jaw (median sclerite), 8 = posterior jaw (lateral sclerite), 9 = handle, 10 = sickle.

Squamodiscs are circular or oval plate-like formations, which are found only in certain monogeneans of the Diplectanidae. There are, typically, two squamodiscs (one ventral and one dorsal) located anteriorly to the anchor-bar complexes. Each disc possesses scales embedded in the tegument, which appear under the microscope as rootlets arranged in rows.

Clamps are metamorphosed suckers characteristic of higher monogeneans (Oligonchoinea). They are highly specialised structures, often armed with sclerotised elements. The number of clamps varies from two to many; they are distributed symmetrically or asymmetrically. The number and arrangement of clamps as well as the number, shape and size of clamp sclerites are of taxonomic importance in differentiating taxa.

4.4.1. Identification keys for monogeneans (adults)

The guide to the monogeneans parasitising African freshwater fishes is presented here as keys to individual genera and higher-level taxa. Every step in the keys refers to a corresponding figure for a better understanding of identifying feature(s). Figures are labelled to illustrate the used terminology of the sclerotised structures; taxonomically important characters indicated by arrows. In case of hooks, only half of them is depicted in the key to the Dactylogyridae. The genus *Ancyrocephalus* is not included in the keys. Following the emendation of the generic diagnosis for *Ancyrocephalus* of Bychowsky and Nagibina (1970), *A. barilli*, *A. claveaui*, *A. limnotrissae* and *A. pellanulae* do not belong to the genus *sensu stricto*. Nevertheless, we retain them in *Ancyrocephalus* until their generic status is formally resolved. Thus, these species are listed below under *Ancyrocephalus sensu lato*.

Key to the subclasses/infrasubclasses of monogeneans

- 1 (2) Hook-like sclerites with various connecting and supporting sclerites (e.g., bars, squamodiscs) are main attachment structures of haptor [Fig. 4.4.2A].....**Polyonchoinea**
- 2 (1) Main attachment structures of haptor are morphologically and functionally changed suckers – clamps [Fig. 4.4.2B].....**Oligonchoinea**

Key to the families of the Oligonchoinea Bychowsky, 1937

- 1 (2) Haptor with 4 + 4 clamps; male copulatory organ armed with a circle of spines, present in anterior part of the body (just behind pharynx); no fused (con crescent) individuals occur [Fig. 4.4.3].....**Diclidophoridae**
- 2 (1) Haptor with 4 + 4 and more clamps; one pair of posteriorly situated hooks (central hooks) usually present; male copulatory organ absent; already in juvenile stage, two individuals (diporpa) permanently fused forming an X-shape [Fig. 4.4.4].....**Diplozoidae**

Key to the genera of the Diplozoidae Tripathi, 1959

- 1 (2) Haptor with 4 + 4 laterally situated clamps and one pair of small central hooks; gill parasites of *Brycinus macrolepidotus* (Alestidae) and Cyprinidae [Fig. 4.4.4A].....**Paradiplozoon**
- 2 (1) Haptor with more than 4 + 4 laterally situated clamps (up to 15 pairs) and one pair of small central hooks; gill parasites of *Alestes baremoze* (Alestidae) and Cyprinidae [Fig. 4.4.4B].....**Afrodiplozoon**

Key to the families of the Polyonchoinea Bychowsky, 1937

- 1 (2) Oviparous, usually with two pairs of eye spots; haptor with unhinged (dactylogyrid) hooks [Fig. 4.4.5A].....3
- 2 (1) Viviparous or oviparous, eye spots are lacking; haptor with hinged (gyrodactylid) 8 + 8 hooks [Fig. 4.4.5B].....**Gyrodactylidae**
- 3 (4) Haptor with 7 + 7 unhinged hooks, two pairs of anchors (one or two anchors may be rudimentary), two bars (one may be rudimentary or absent) [Fig. 4.4.6A].....**Dactylogyridae**
- 4 (3) Haptor with 7 + 7 unhinged hooks, two pairs of anchors, two bars (dorsal bar two-pieced); accessory adhesive organs (squamodiscs) present [Fig. 4.4.6B] **Diplectanidae**

Key to the genera of the Dactylogyridae Bychowsky, 1933

- 1 (2) Dactylogyrids parasitising internal organs.....3
- 2 (1) Dactylogyrids parasitising external organs.....5
- 3 (4) In stomach; haptor with two pairs of anchors; ventral anchors associated with the ventral bar (*i.e.*, ventral anchor-bar complex present); dorsal anchors with recurved inner root, elongate outer root; dorsal bar absent; male copulatory organ a spirally coiled tube; in Cichlidae [Fig. 4.4.7A]..... **Enterogyrus**
- 4 (3) In urinary bladder; haptor with one pair of ventral anchors associated with the ventral bar; right anchor rudimentary (reduced in size and shape); dorsal anchor-bar complex absent; in Cichlidae [Fig. 4.4.7B]..... **Urogyrus**
- 5 (6) Haptor with two developed anchors (ventral or dorsal pair) and two anchors reduced or replaced by needles (poorly defined).....7
- 6 (5) Haptor with more than two developed anchors.....13
- 7 (8) Ventral anchor-bar complex developed; dorsal anchors modified into spike-like sclerites; dorsal bar absent; gill parasites of *Citharinus citharus*

	(Citharinidae) [Fig. 4.4.8A].....	Nanotrema
8 (7)	One pair of delicate splinter-like structures (needles) located near hook pair V present.....	9
9 (10)	Only one bar present; anchors with short roots (inner root often with basal fold) of similar size, poorly differentiated shafts and points (with subterminal curvature and strongly recurved tip) directing towards each other (like a pair of pincers); gill parasites of Cyprinidae [Fig. 4.4.8B].....	Dogielius
10 (9)	One or two bars present.....	11
11 (12)	Dorsal bar present; ventral bar usually smaller than the dorsal one, rudimentary or absent; dorsal anchors often with roots of unequal size, well-differentiated shaft and point; mostly on gills of Cyprinidae [Fig. 4.4.9A].....	Dactylogyrus
12 (11)	Ventral bar simple, rod-shaped; dorsal bar complex, comprising bar proper and massive shield-like structure posteriorly serving as a guide for anchor points; dorsal anchors with elongate inner root having a superficial protuberance near mid-length; gill parasites of <i>Schilbe</i> (Schilbeidae) [Fig. 4.4.9B].....	Schilbetrematoides
13 (14)	Three developed and one (ventral) rudimentary (<i>i.e.</i> , markedly reduced in size and shape) anchors present.....	15
14 (13)	Four (two pairs) developed anchors present.....	17
15 (16)	Two bars present; developed anchors (two dorsal, one ventral) with well-differentiated roots; dorsal anchors usually differ from each other in size and shape; gill parasites of <i>Ctenopoma</i> (Anabantidae) [Fig. 4.4.10A].....	Heteronchocleidus
16 (15)	One bar present; developed anchors (two left, one right) in a claw-like position, each with stout inner root and poorly developed outer root; a circular muscle attached terminally to the inner root of the left ventral anchor detectable; gill parasites of <i>Parachanna obscura</i> (Channidae) [Fig.4.4.10B].....	Eutrianchoratus
17 (18)	One or both pairs of anchors associated with a two-piece bar.....	19
18 (17)	Each anchor pair associated with a one-piece (solid) bar.....	25
19 (20)	Both bars two-pieced; ventral and dorsal anchors similar in shape and size; base of copulatory tube delicate, usually with finger-like processes; gill parasites of Mormyridae [Fig. 4.4.11A].....	Bouixella
20 (19)	Ventral bar two-pieced; dorsal bar solid.....	21
21 (22)	Ventral bar comprising two well-separated components; ventral anchors	

	markedly smaller than dorsal anchors; dorsal bar straight, broadly V- or M-shaped; gill parasites of Cichlidae [Fig. 4.4.11B].....	Onchobdella
22 (21)	Ventral bar comprising two components articulating medially.....	23
23 (24)	Anchors with patches, rootless; dorsal bar T-shaped, with bilateral arms and expanded mid-region with posterior process; gill parasites of Clariidae, <i>Bagrus</i> (Bagridae), and <i>Papyrocranus afer</i> (Notopteridae) [Fig. 4.4.12A]	Quadriacanthus
24 (23)	Anchors without patches; dorsal anchors with inner root terminally curled; ventral anchors with thickened ridge extending from outer root across base to shaft; pouch-like structure (onchium), through which dorsal extrinsic muscles extend, present in the anterior region of haptor; gill parasites of <i>Chrysichthys</i> (Claroteidae) and <i>Malapterurus electricus</i> (Malapteruridae) [Fig. 4.4.13].....	Protoancylodiscoides
25 (26)	Anchors with patches.....	27
26 (25)	Anchors without patches.....	31
27 (28)	Patches on ventral anchors only; anchors large, with poorly developed outer root; bars simple in shape; gill parasites of <i>Heterotis niloticus</i> (Arapaimidae) [Fig. 4.4.12B].....	Heterotesia
28 (27)	Patches on both dorsal and ventral anchors.....	29
29 (30)	Ventral and dorsal anchors rootless; patches small; dorsal anchors with shaft sharply (at about 90°) bent proximally; dorsal bar cross-shaped; ventral bar triangular or three-armed; gill parasites of <i>Clarias</i> (Clariidae) [Fig. 4.4.14A].....	Birgiellus
30 (29)	Dorsal anchors robust, with flange on superficial surface of base, large patch (wings unequal); ventral anchors small, with delicate patch; dorsal bar complex, with anterior shield and posterior arrow- or T-shaped process; ventral bar broadly U-shaped; in the nasal cavity of <i>Clarias gariepinus</i> (Clariidae) [Fig. 4.4.14B].....	Paraquadriacanthus
31 (32)	Dorsal bar with two submedial auricles	33
32 (31)	Dorsal bar lacking auricles.....	35
33 (34)	Dorsal bar with long auricles and lateral wing-shaped enlargements; ventral bar associated with supporting membrane marked by fan-shaped median thickenings; gill parasites of Cichlidae [Fig. 4.4.15A].....	Scutogyrus
34 (33)	Dorsal bar with auricles variable in length; ventral bar not associated with supporting membrane, V-shaped, usually with a medial portion reduced in diameter; an auxiliary plate lying in close proximity of the male copulato-	

- ry organ sometimes present; gill parasites of *Aphyosemion cameronense* (Nothobranchiidae), Cichlidae and *Polycentropsis abbreviata* (Nandidae) [Fig. 4.4.15B].....**Cichlidogyrus**
- 35 (36) Both ventral and dorsal bar associated with lightly sclerotised (sometimes poorly defined) supporting membrane; ventral bar often with median process; anchors with inner roots having recurved (erect) terminal half, elongate shaft and short point; gill parasites of Alestidae [Fig. 4.4.16A].....**Annulotrema**
- 36 (35) Supporting membrane absent or associated with only one bar.....37
- 37 (38) Bar(s) with a median projection and/or two bilateral anterior arms (*i.e.*, bar ends bent at about 90° anteriorly).....39
- 38 (37) Bars lacking median projection and such bilateral anterior arms.....47
- 39 (40) Median projection articulated to the ventral bar and associated with lightly sclerotised skirt-like supporting membrane; dorsal bar yoke-shaped with a posterior shield; gill parasites of *Auchenoglanis occidentalis* (Claroteidae) [Fig. 4.4.16B].....**Bagrobdella**
- 40 (39) Median projection arising (not articulated) from the ventral bar.....41
- 41 (42) Ventral anchors modified in shape.....43
- 42 (41) Ventral anchors with basal surface protuberance.....45
- 43 (44) Ventral anchors with recurved inner root, elongate (erected) outer root, and diagonally truncate point; ventral bar with two bilateral anterior arms, small/delicate posteromedial projection usually present; dorsal bar simple, rod-shaped; gill parasites of Alestidae [Fig. 4.4.17A].....**Characidotrema**
- 44 (43) Ventral anchors with prominent superficial knob on base near its union with the shaft, shaft sharply (usually at about 90°) bent proximally, roots variable in shape; bars usually with lateral, subterminal (often horn-shaped) and medial anterior projections; accessory sclerite associated with anteromedial projection of the ventral bar may be present; gill parasites of Schilbeidae [Fig. 4.4.17B].....**Schilbetrema**
- 45 (46) Ventral anchors with pestle-shaped protuberance diagonally extending from outer root to inner side of proximal part of the shaft; ventral bar with lobed ends and medial projection; dorsal anchors with small to reduced outer root; dorsal bar simple, with indistinct supporting membrane; gill parasites of *Synodontis* (Mochokidae) [Fig. 4.4.18A].....**Synodontella**
- 46 (45) Ventral anchors robust, with leaf-shaped protuberance extending along medial part of base; ventral bar with lobed ends and medial projection;

dorsal anchors with shaft slightly swollen at its union with base; dorsal bar with two subterminal joint-like thickenings; gill parasites of *Gnathonemus petersii* (Mormyridae) [Fig. 4.4.18B].....**Archidiplectanum**

47 (48) Bars (primarily ventral bar) with recurved ends, subterminal constrictions; dorsal bar with indistinct supporting membrane; ventral anchors with wide base; gill parasites of Cichlidae in Madagascar [Fig. 4.4.19A].....**Insulacleidus**

48 (47) Ventral bar saddle-shaped, with enlarged (bulbous) terminations and rectangular enlargement of anteromedial margin; dorsal bar rod- or broadly U-shaped; anchors with enlarged roots and relatively delicate shaft; gill parasites of *Distichodus* (Distichodontidae) [Fig. 4.4.19B].....**Afrocleidodiscus**

Key to the genera of the Gyrodactylidae van Beneden et Hesse, 1863

1 (2) Haptor with 16 hooks of the same type; ventral and dorsal bar present.....3

2 (1) Haptor with 16 hooks of two different types (ten hooks with large falcate sickles, six smaller hooks with well-articulated sickles), a pair of muscular adhesive discs situated on the side of anchors; no dorsal bar present; gill parasites of *Polypterus senegalus* (Polypteridae) [Fig. 4.4.20A].....**Diplogyrodactylus**

3 (4) Hooks evenly distributed along the edge of haptor.....5

4 (3) Hooks distributed unevenly; 14 hooks arranged in a row along the posterior margin of haptor; two hooks located on anterolateral lobes, reflected forwards; peg-like tegumental extensions (supporting struts) present on lateral and anterior margins of haptor; inner roots of anchors associated with accessory bars; ventral bar associated with two pairs of supporting rods (not incorporated in the bar); gill, skin/fin parasites of Clariidae, *Ctenopoma muriei* (Anabantidae), *Lates niloticus* (Latidae) and Polypteridae [Fig. 4.4.20B].....**Macrogyrodactylus**

5 (6) Haptor with four pairs of accessory bars; three (two lateral, one central) supporting rods incorporated in ventral bar present; skin/fin parasites of *Marcusenius macrolepidotus* (Mormyridae) [Fig. 4.4.21A].....**Mormyrogyrodactylus**

6 (5) Haptor lacking accessory bars.....7

7 (8) Anchors with two developed roots; outer root conspicuous, approximately half-length of inner root; ventral bar without membrane and anterolateral processes; gill, skin/fin parasites of Alestidae [Fig. 4.4.21B].....**Afrogyrodactylus**

8 (7) Anchors with only one (inner) developed root.....9

- 9 (10) Ventral bar with membrane, anterolateral processes may be present; male copulatory organ bulbous, equipped with one apical spine and row(s) of small spines; gill, skin/fin parasites of various host families [Fig. 4.4.22A]**Gyrodactylus**
- 10 (9) Anchors with a constriction between shaft and point; ventral bar with membrane, anterolateral processes lacking; male copulatory organ muscular, consists of a central curved cone and a muscular pouch armed with numerous small spines; gill parasites of *Citharinus citharus* (Citharinidae) [Fig. 4.4.22B].....**Citharodactylus**

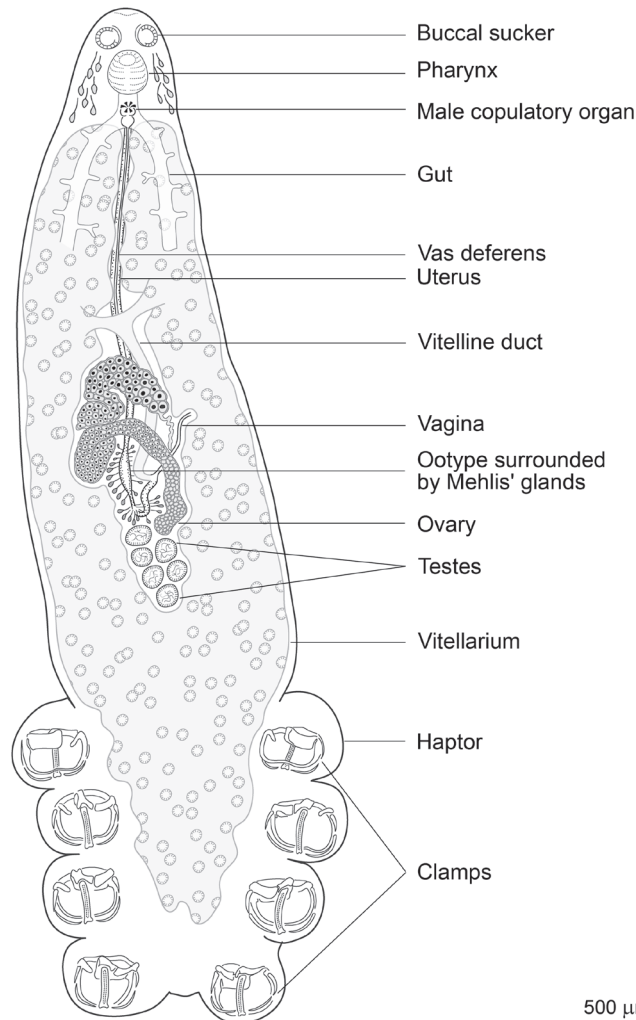

Fig. 4.4.3. Monogenea (Diclidophoridae). *Heterobothrium fluviatilis* Euzet et Birgi, 1975 from *Tetraodon lineatus*. (Modified from Euzet & Birgi 1975.)

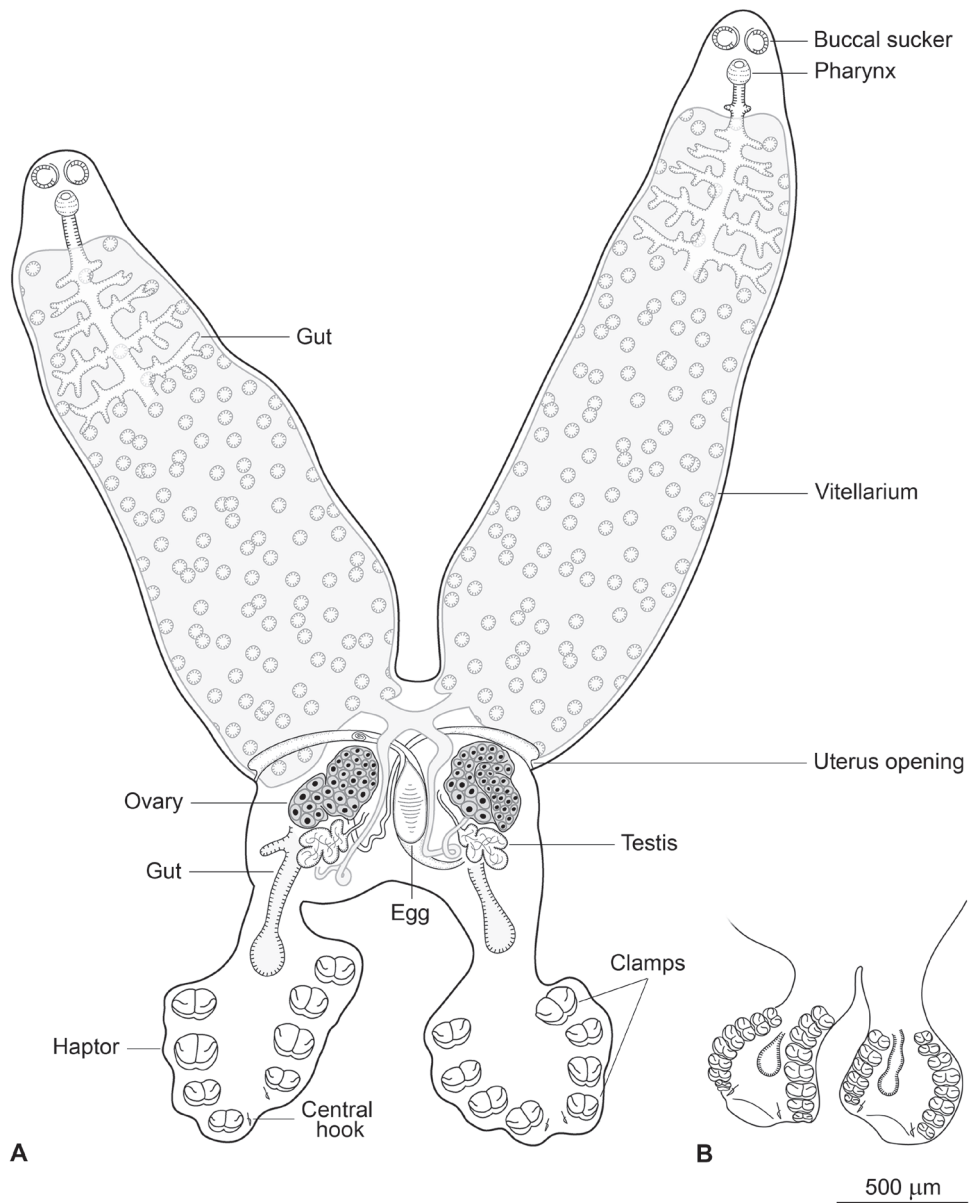

Fig. 4.4.4. Monogenea (Diplozoidae). **A.** *Paradiplozoon ghanense* (Thomas, 1957) from *Brycinus macrolepidotus*; **B.** *Afrodiplozoon polycotyleus* (Paperna, 1973) from *Enteromius cercops*. (Modified from Khotenovsky 1985.)

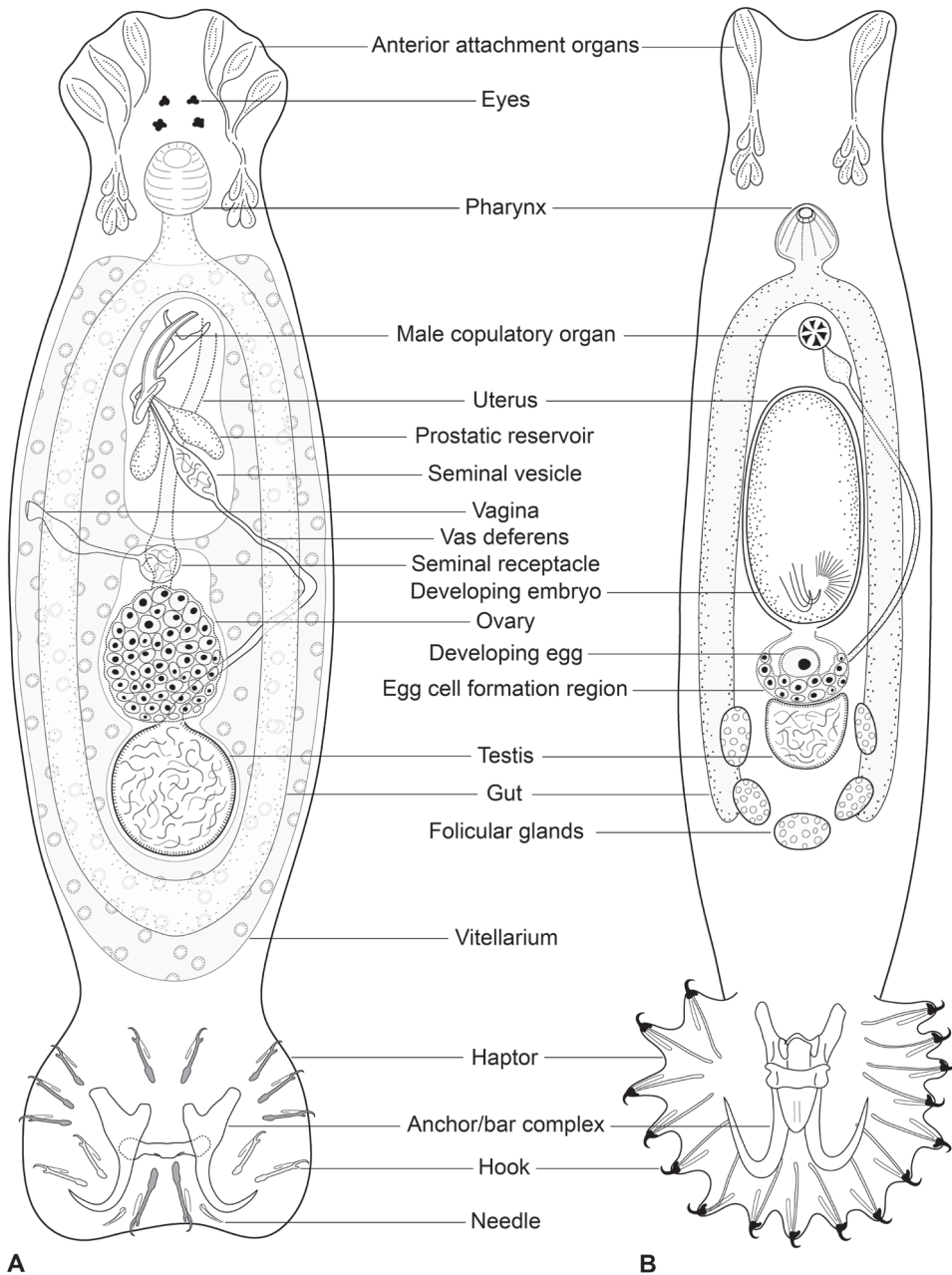

Fig. 4.4.5. Monogenea (Polyonchoinea). **A.** Generalised anatomy of oviparous *Dactylogyrus* sp., ventral view; **B.** Generalised anatomy of viviparous *Gyrodactylus* sp., ventral view. (Modified from Roberts *et al.* 2013.)

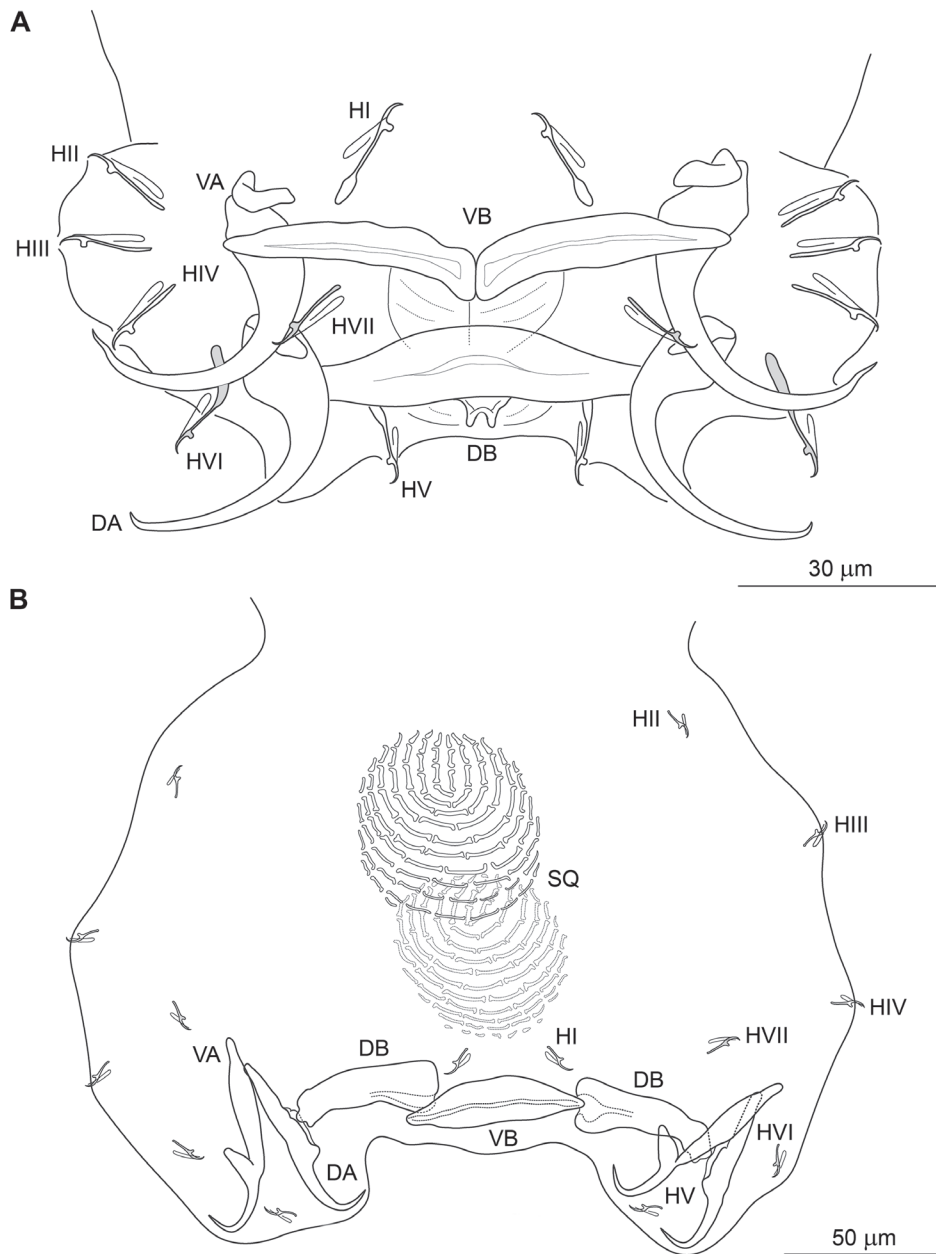

Fig. 4.4.6. Monogenea (Polyonchoinea). **A.** Haptor of *Quadriacanthus ashuri* Kritsky et Kulo, 1988 (Dactylogyridae) from *Clarias gariepinus*. **B.** Haptor of *Diplectanum lacustre* Thurston et Paperna, 1969 (Diplectanidae) from *Lates niloticus*. (Modified from Kritsky & Kulo 1988.) VA = ventral anchor; VB = ventral bar; DA = dorsal anchor; DB = dorsal bar; HI-VII = hooks; SQ = squamodiscs.

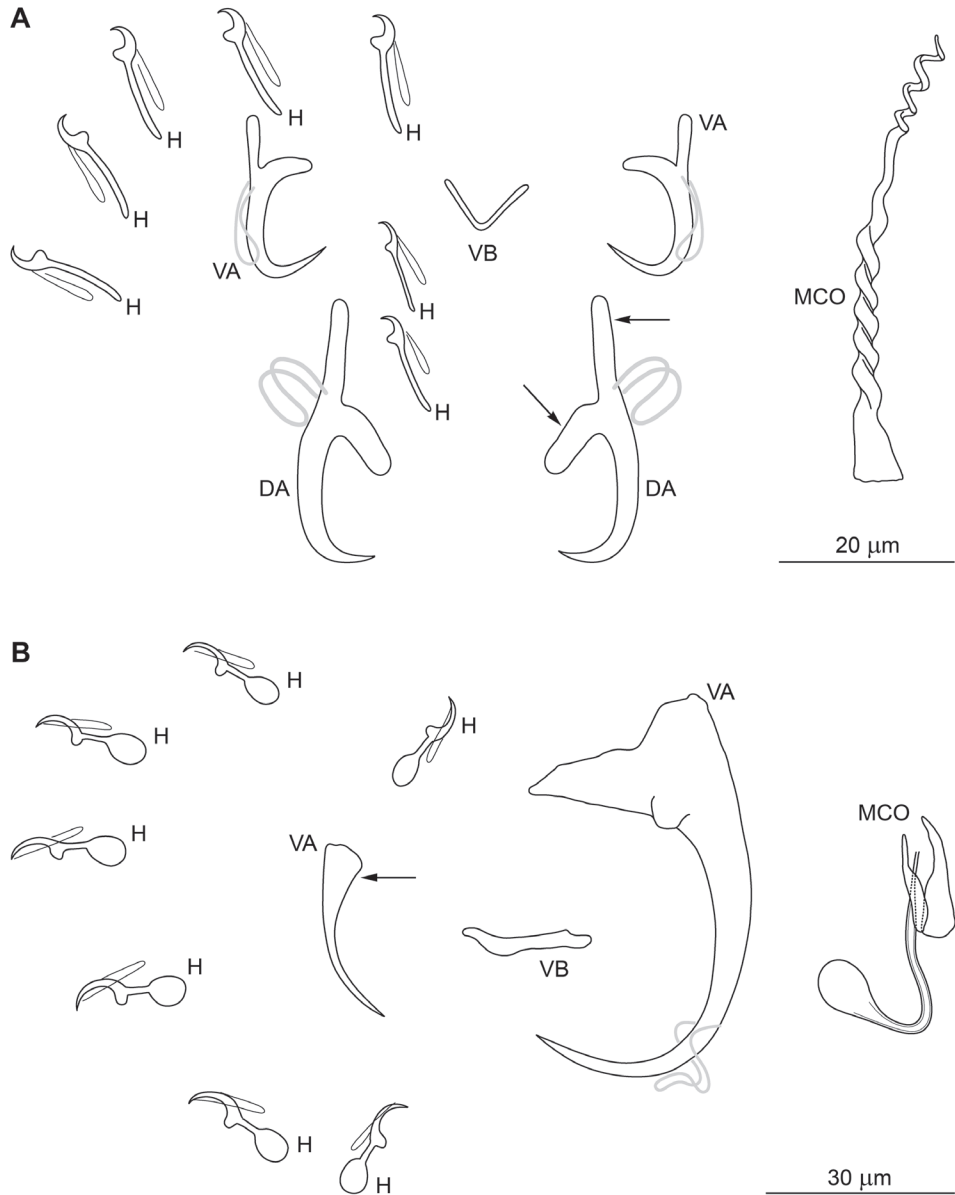

Fig. 4.4.7. Monogenea (Dactylogyridae). **A.** *Enterogyrus amieti* Bilong Bilong, Euzet et Birgi, 1996 from *Sarotherodon galilaeus*; **B.** *Urogyrus cichlidarum* Bilong Bilong, Birgi et Euzet, 1994 from *Benitochromis batesii*. (Modified from Bilong Bilong *et al.* 1994, 1996.) VA = ventral anchor; VB = ventral bar; DA = dorsal anchor; H = hook; MCO = male copulatory organ.

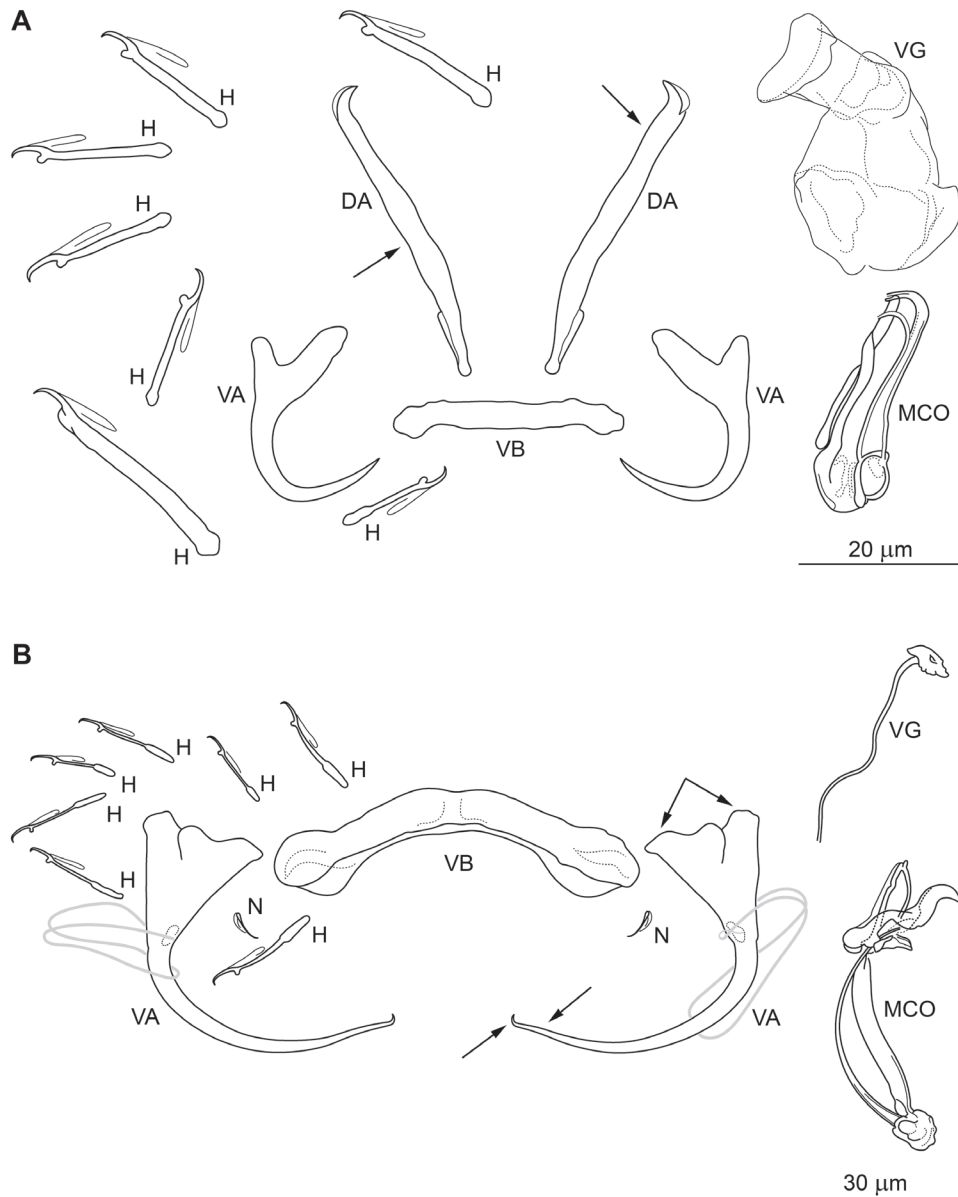

Fig. 4.4.8. Monogenea (Dactylogyridae). **A.** *Nanotrema citharini* Paperna, 1969 from *Citharinus citharus*; **B.** *Dogielius anthocolpos* Guégan, Lambert et Euzet, 1989 from *Labeo coubie*. VA = ventral anchor; VB = ventral bar; DA = dorsal anchor; DB = dorsal bar; N = needle; H = hook; VG = vagina; MCO = male copulatory organ.

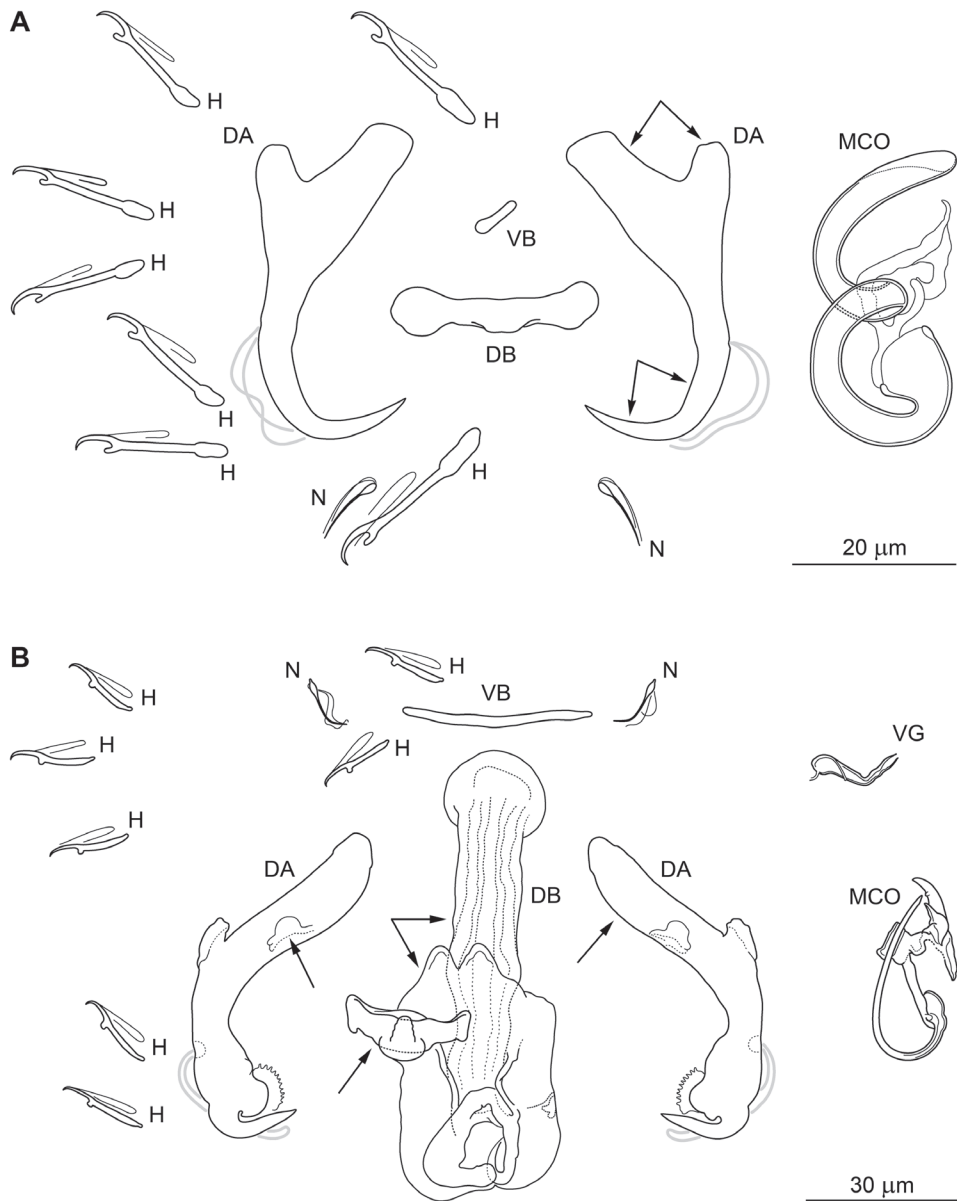

Fig. 4.4.9. Monogenea (Dactylogyridae). **A.** *Dactylogyrus yassensis* Musilová, Řehulková et Gelnar, 2009 from *Labeo coubie*. **B.** *Schilbetrematoides manizani* N'Douba, Lambert, Pariselle et Euzet, 2000 from *Schilbe intermedius*. (Modified from Musilová *et al.* 2009.) VB = ventral bar; DA = dorsal anchor; DB = dorsal bar; N = needle; H = hook; VG = vagina; MCO = male copulatory organ.

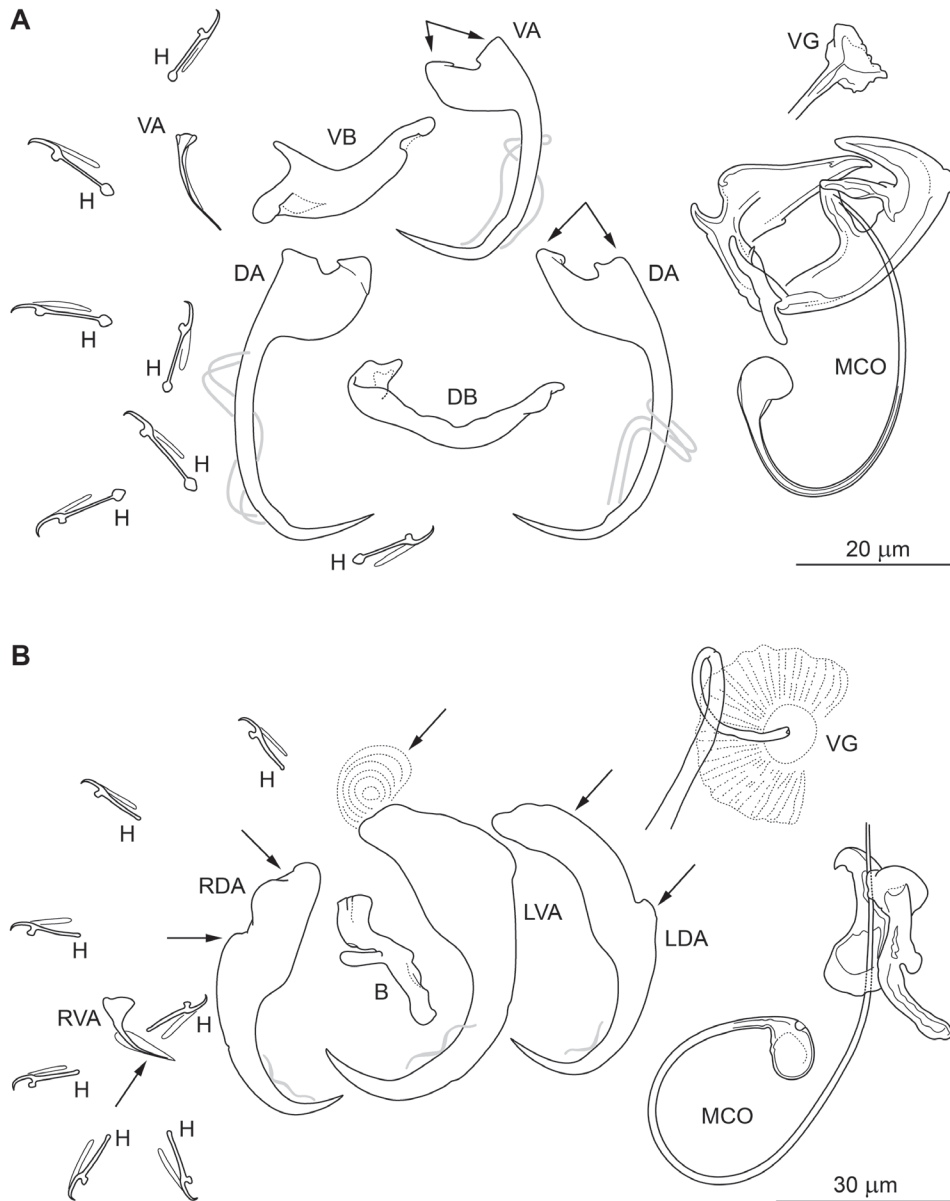

Fig. 4.4.10. Monogenea (Dactylogyridae). **A.** *Heteronchocleidus adjanohouni* Euzet et Dossou, 1975 from *Ctenopoma petherici*; **B.** *Eutrianchoratus malleus* Bilong Bilong, Euzet et Birgi, 1994 from *Parachanna obscura*. VA = ventral anchor; LVA = left ventral anchor; RVA = right ventral anchor; VB = ventral bar; DA = dorsal anchor; LDA = left dorsal anchor; RDA = right dorsal anchor; DB = dorsal bar; B = bar; H = hook; VG = vagina; MCO = male copulatory organ.

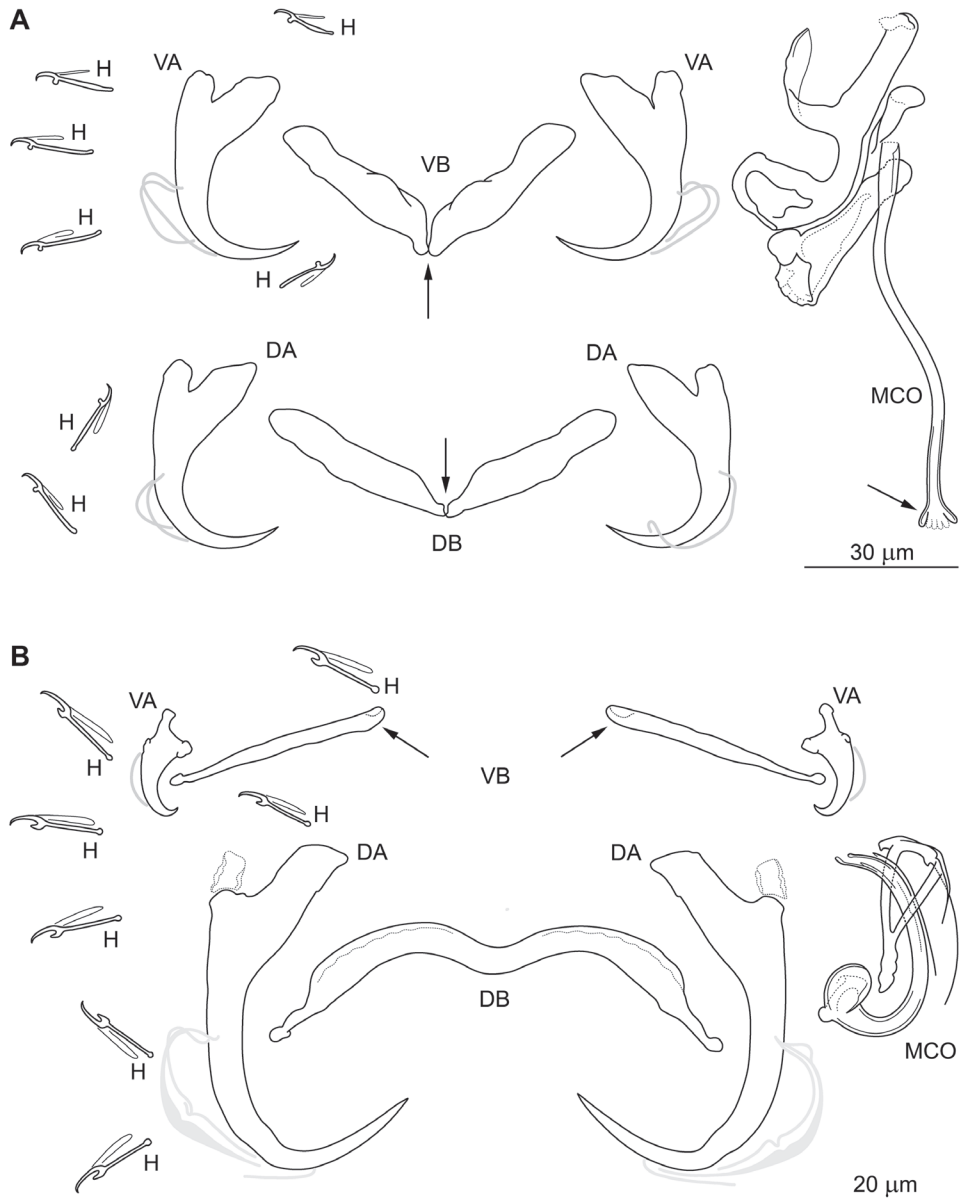

Fig. 4.4.11. Monogenea (Dactylogyridae). **A.** *Bouixella mormyrume* Euzet et Dossou, 1976 from *Mormyrus kannume*; **B.** *Onchobdella voltensis* Paperna, 1968 from *Hemichromis fasciatus*. VA = ventral anchor; VB = ventral bar; DA = dorsal anchor; DB = dorsal bar; H = hook; MCO = male copulatory organ.

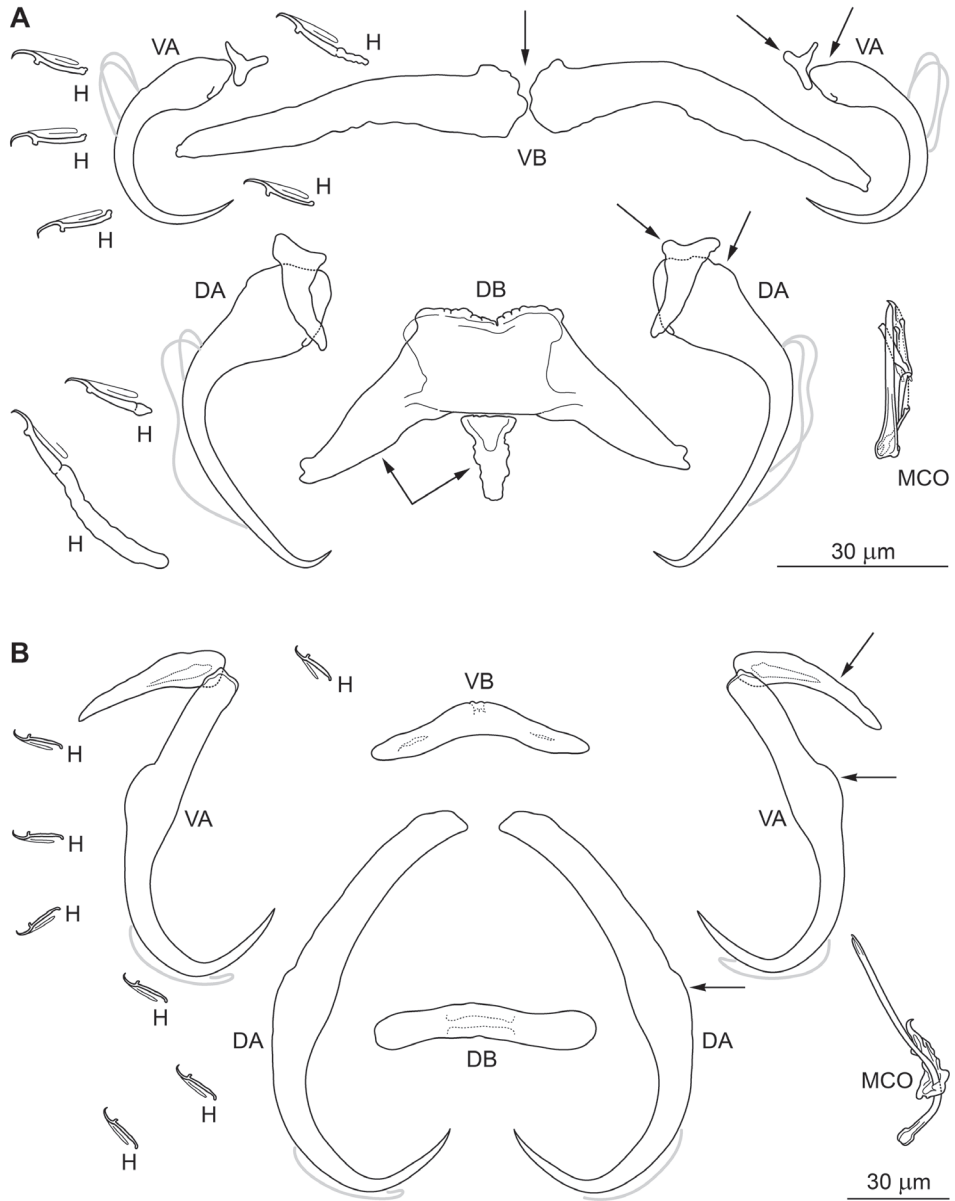

Fig. 4.4.12. Monogenea (Dactylogyridae). **A.** *Quadriacanthus clariadis* Paperna, 1961 from *Clarias gariepinus*; **B.** *Heterotesia voltae* Paperna, 1969 from *Heterotis niloticus*. VA = ventral anchor; VB = ventral bar; DA = dorsal anchor; DB = dorsal bar; H = hook; MCO = male copulatory organ.

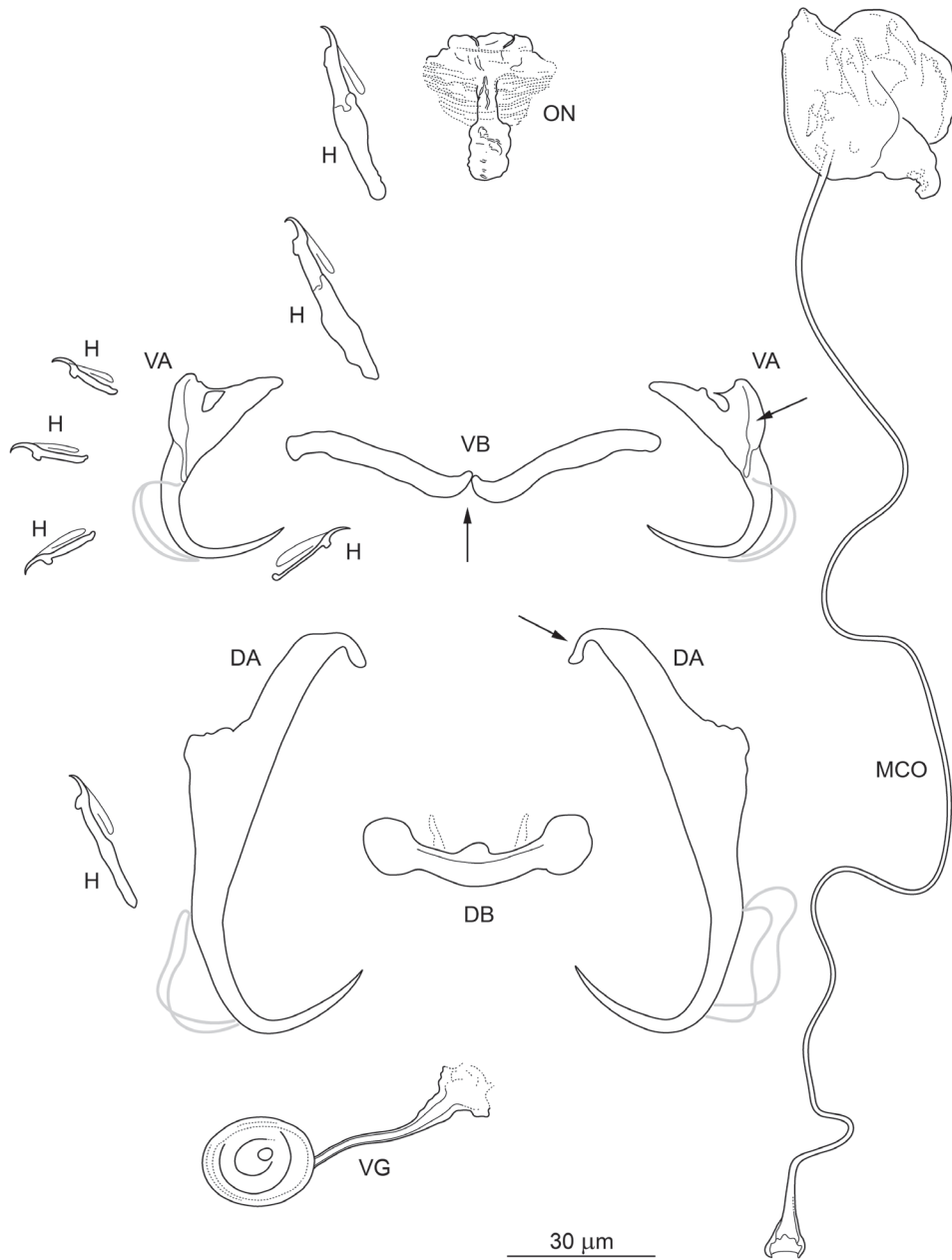

Fig. 4.4.13. Monogenea (Dactylogyridae). *Protoancylodiscoides mansourensis* El-Naggar, 1987 from *Chrysichthys auratus*. VA = ventral anchor; VB = ventral bar; DA = dorsal anchor; DB = dorsal bar; H = hook; ON = onchium; VG = vagina; MCO = male copulatory organ.

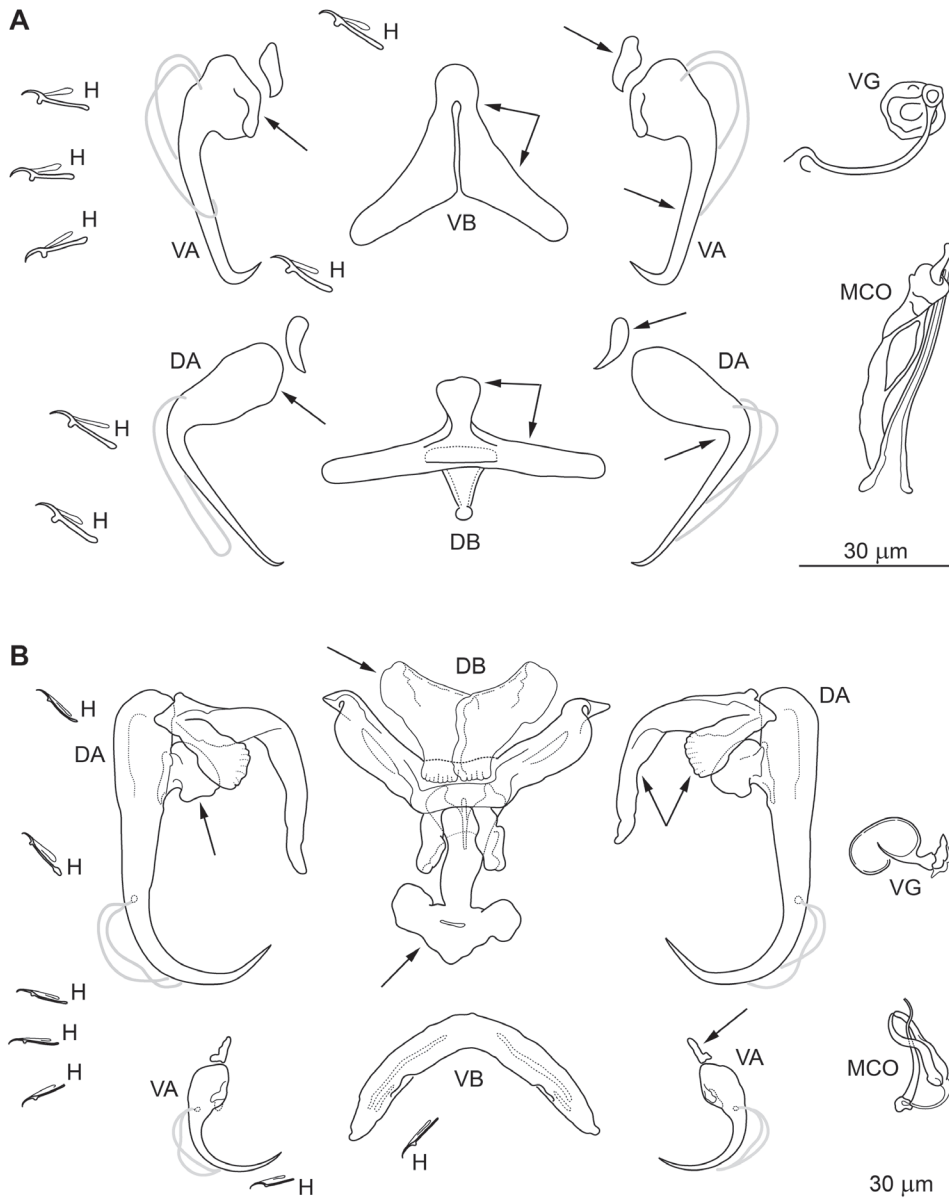

Fig. 4.4.14. Monogenea (Dactylogyridae). **A.** *Birgiellus mutatus* Bilong Bilong, Nack et Euzet, 2007 from *Clarias pachynema*. **B.** *Paraquadracanthus nasalis* Ergens, 1988 from *Clarias gariepinus*. (Modified from Bilong Bilong *et al.* 2007.) VA = ventral anchor; VB = ventral bar; DA = dorsal anchor; DB = dorsal bar; H = hook; VG = vagina; MCO = male copulatory organ.

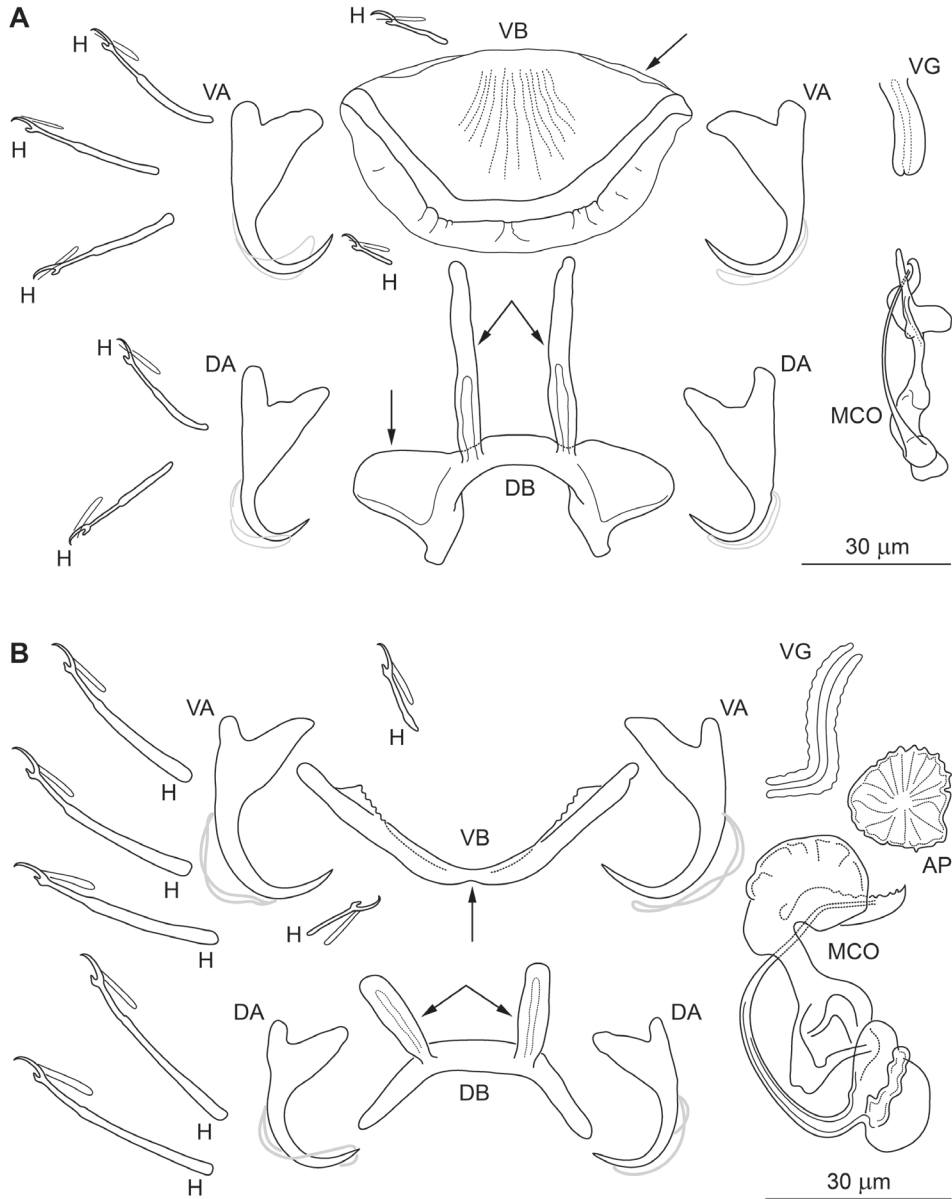

Fig. 4.4.15. Monogenea (Dactylogyridae). **A.** *Scutogyrus minus* (Dossou, 1982) from *Oreochromis niloticus*; **B.** *Cichlidogyrus gallus* Pariselle et Euzet, 1995 from *Coptodon guineensis*. (Modified from Pariselle & Euzet, 1995a,b.) VA = ventral anchor; VB = ventral bar; DA = dorsal anchor; DB = dorsal bar; H = hook; VG = vagina; MCO = male copulatory organ; AP = accessory plate.

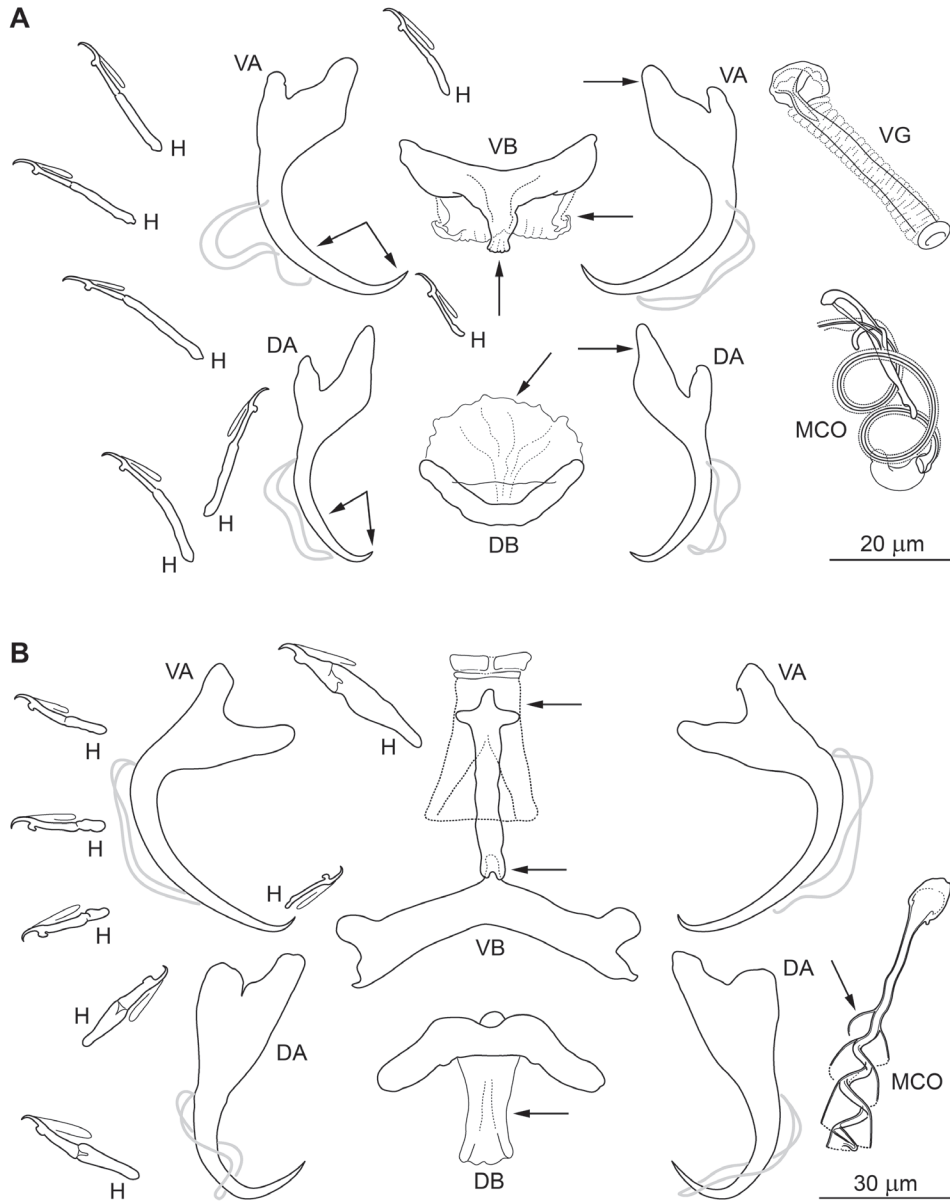

Fig. 4.4.16. Monogenea (Dactylogyridae). **A.** *Annulotrema uncata* Řehulková, Musilová et Gelnar, 2014 from *Hydrocynus brevis*. **B.** *Bagrobdella auchenoglanii* Paperna, 1969 from *Auchenoglanis occidentalis*. (Modified from Řehulková *et al.* 2014.) VA = ventral anchor; VB = ventral bar; DA = dorsal anchor; DB = dorsal bar; H = hook; VG = vagina; MCO = male copulatory organ.

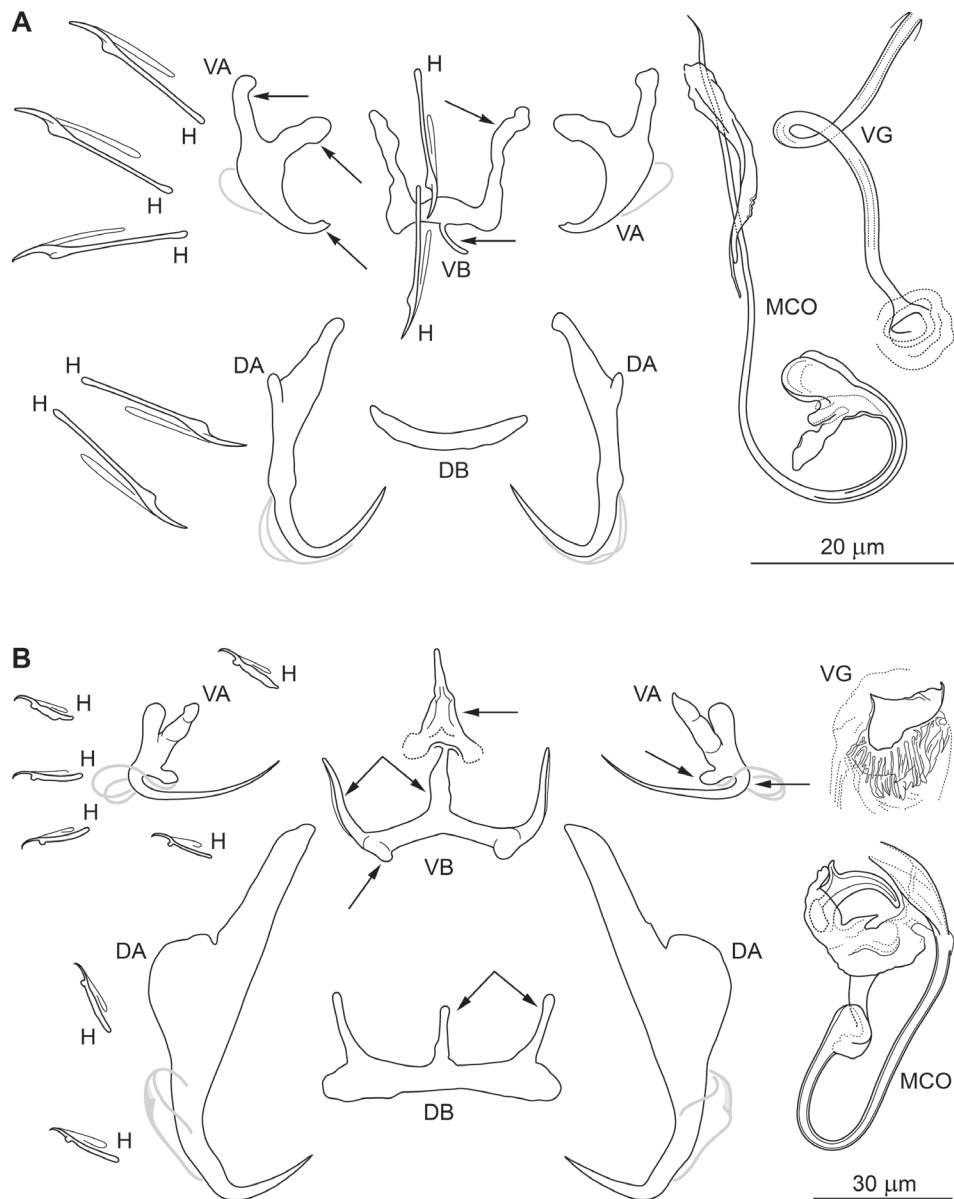

Fig. 4.4.17. Monogenea (Dactylogyridae). **A.** *Characidotrema nursei* Ergens, 1973 from *Brycinus nursei*; **B.** *Schilbetrema hexacornis* Paperna, 1969 from *Schilbe mystus*. VA = ventral anchor; VB = ventral bar; DA = dorsal anchor; DB = dorsal bar; H = hook; VG = vagina; MCO = male copulatory organ.

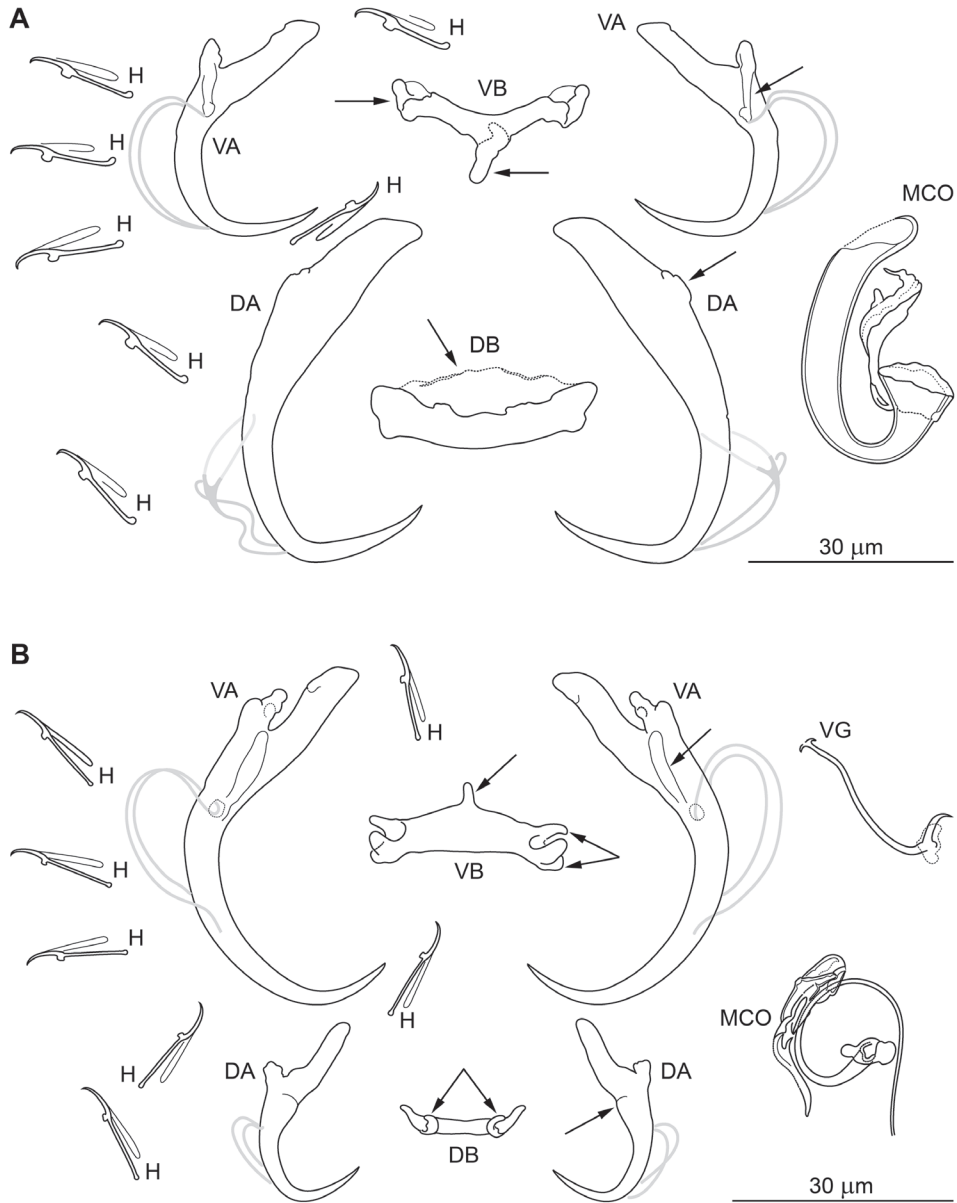

Fig. 4.4.18. Monogenea (Dactylogyridae). **A.** *Synodontella melanoptera* Dossou et Euzet, 1993 from *Synodontis melanopterus*; **B.** *Archidiplectanum archidiplectanum* Mizelle et Kritsky, 1969 from *Gnathonemus petersii*. VA = ventral anchor; VB = ventral bar; DA = dorsal anchor; DB = dorsal bar; H = hook; VG = vagina; MCO = male copulatory organ.

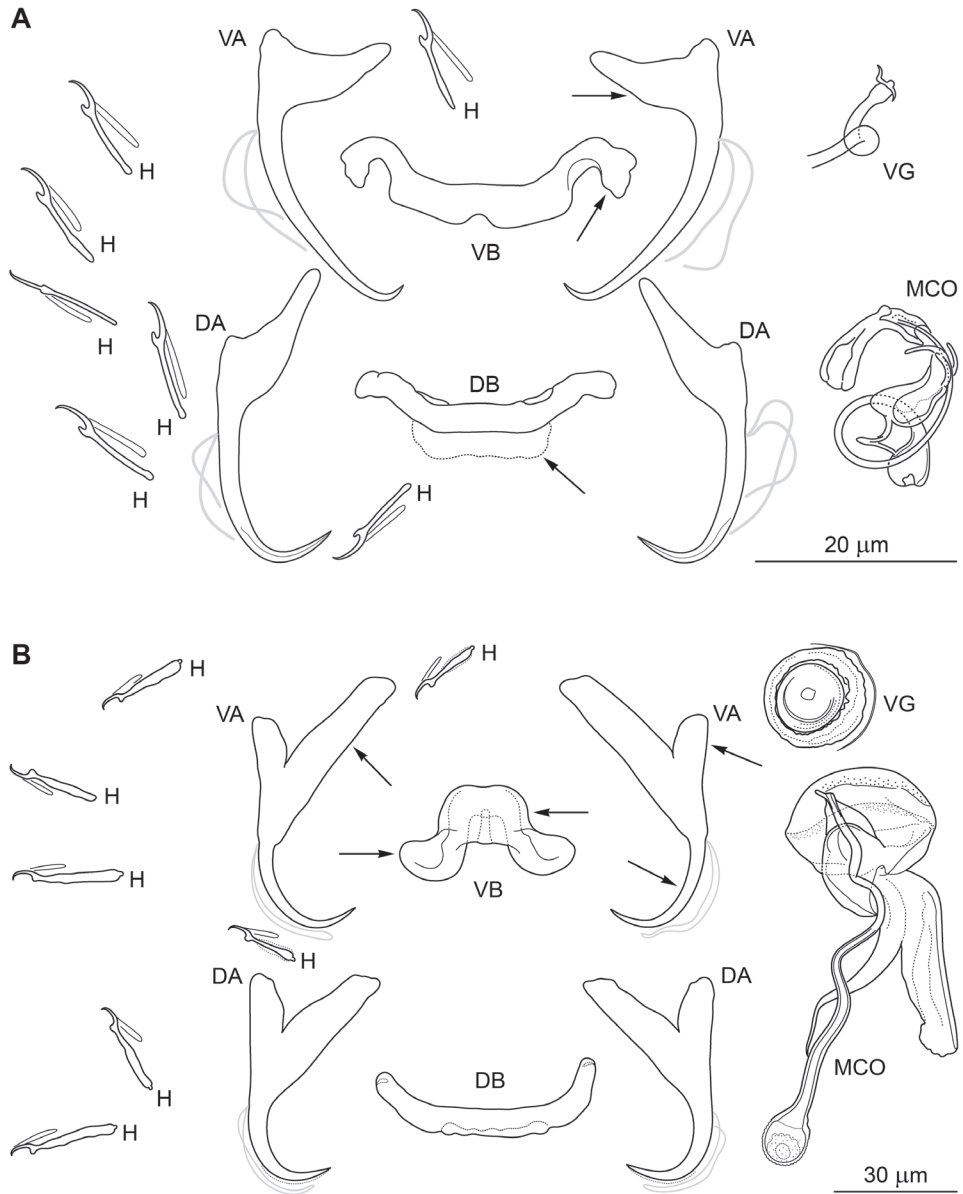

Fig. 4.4.19. Monogenea (Dactylogyridae). **A.** *Insulacleidus paratilapiae* Rakotofiringa et Euzet, 1983 from *Paratilapia polleni*; **B.** *Afrocleidodiscus paracleidodiscus* Paperna, 1973 from *Distichodus nefasch*. VA = ventral anchor; VB = ventral bar; DA = dorsal anchor; DB = dorsal bar; H = hook; VG = vagina; MCO = male copulatory organ.

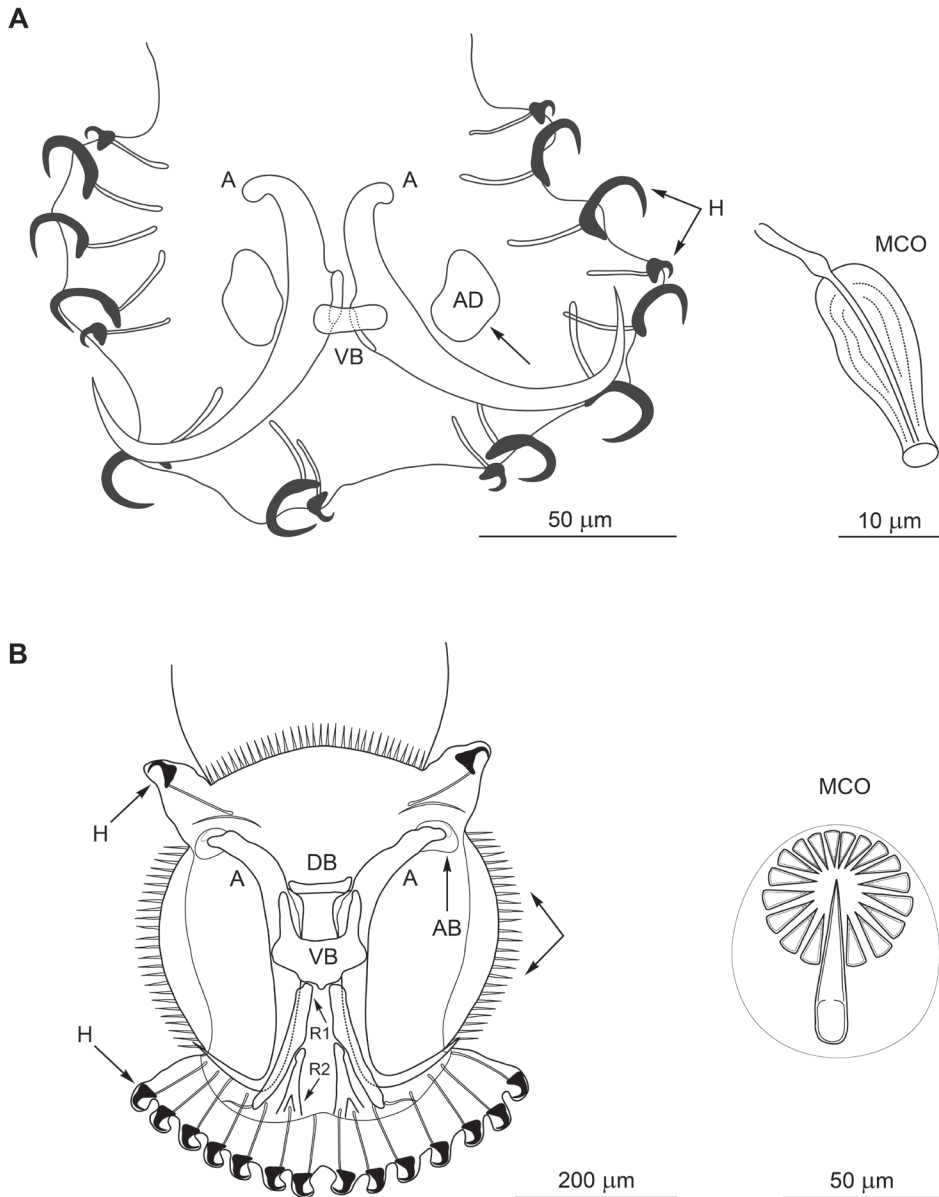

Fig. 4.4.20. Monogenea (Gyrodactylidae). **A.** *Diplogyrodactylus martini* Přikrylová, Matějusová, Musilová, Gelnar et Harris, 2009 from *Polypterus senegalus*; **B.** *Macrogyrodactylus congolensis* (Prudhoe, 1957) from *Clarias gariepinus*. (Modified from El-Naggar *et al.* 1999; Přikrylová *et al.* 2009.) A = anchor; AB = accessory bar, VB = ventral bar; R1, R2 = ventral bar rods; DB = dorsal bar; H = hook; AD = adhesive disc, MCO = male copulatory organ.

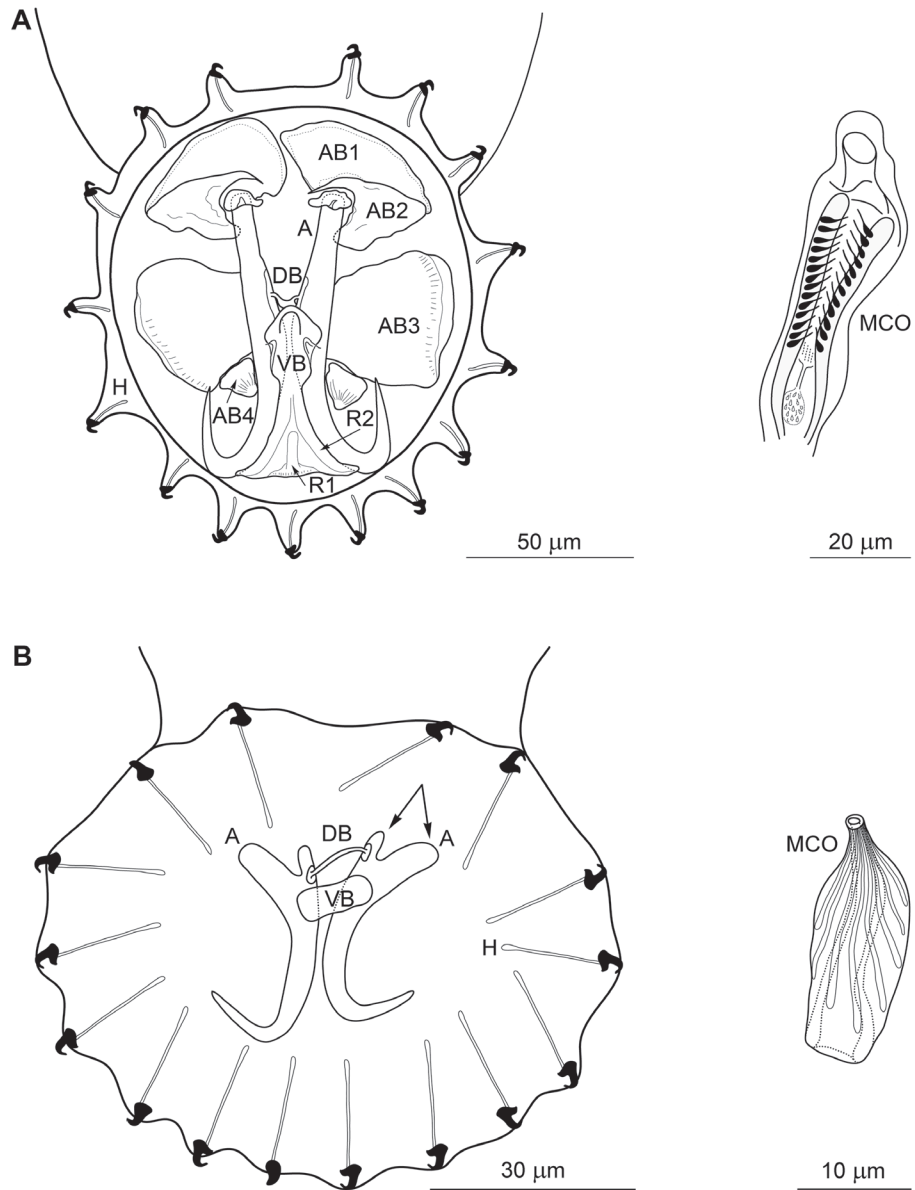

Fig. 4.4.21. Monogenea (Gyrodactylidae). **A.** *Mormyrogyrodactylus gemini* Luus-Powell, Mashego et Khalil, 2003 from *Marcusenius macrolepidotus*; **B.** *Afrogyrodactylus kingi* Přikrylová et Luus-Powell, 2014 from *Micralestes acutidens*. (Modified from Luus-Powell *et al.* 2003; Vianna *et al.* 2007; Přikrylová & Luus-Powell 2014.) A = anchor; VB = ventral bar; R1, R2 = ventral bar rods; DB = dorsal bar; H = hook; AB1–AB4 = accessory bars; MCO = male copulatory organ.

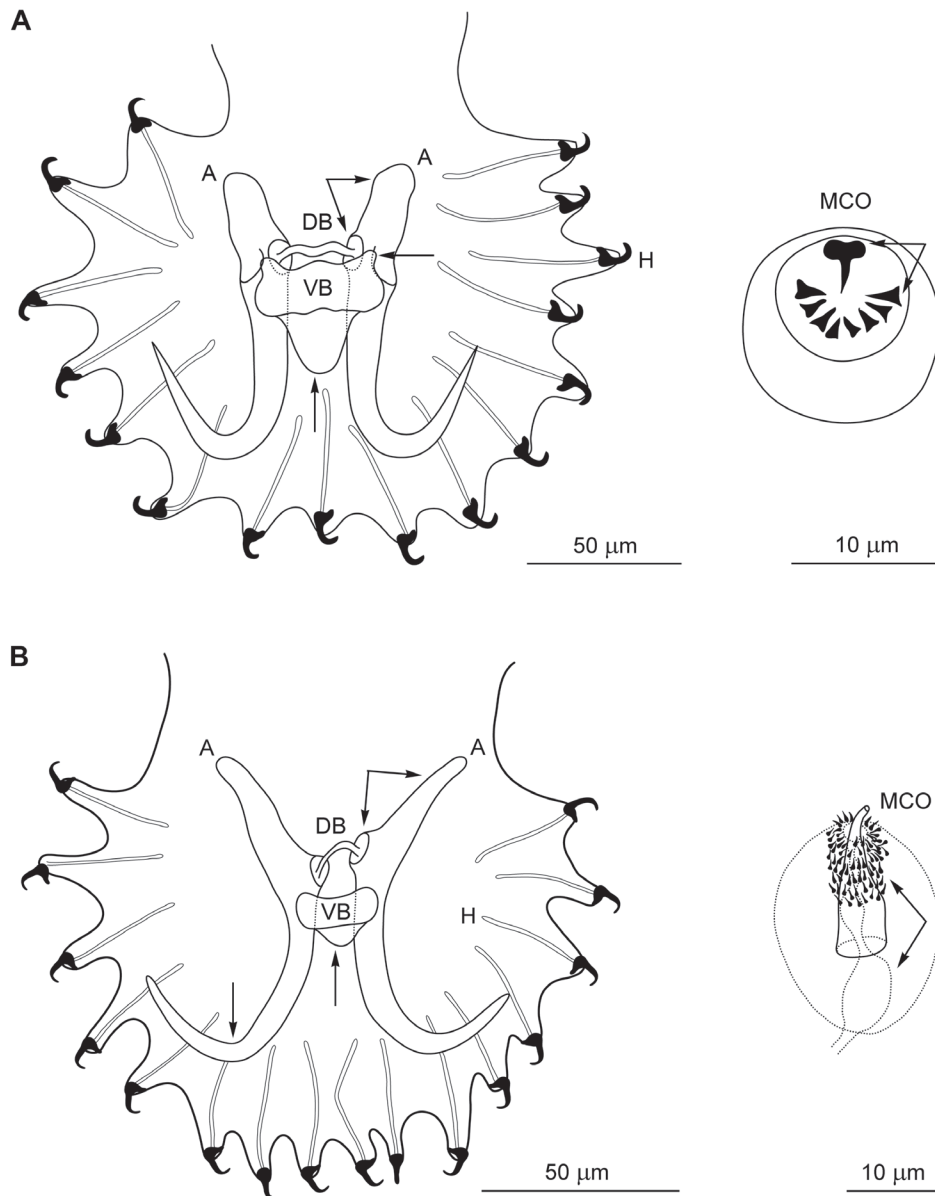

Fig. 4.4.22. Monogenea (Gyrodactylidae). **A.** *Gyrodactylus derjavini* Mikailov, 1975 from *Oncorhynchus mykiss*; **B.** *Citharodactylus gagei* Prikrylová, Shinn et Paladini, 2017 from *Citharinus citharus*. (Modified from Prikrylová *et al.* 2017.) A = anchor; VB = ventral bar; DB = dorsal bar; H = hook; MCO = male copulatory organ.

4.4.2. A systematic survey of monogeneans on/in African freshwater fishes

Knowledge of monogeneans in Africa is incomplete and the present numbers of these parasites on/in fishes in the region are likely to be an underestimate, as relatively few species of fishes have been examined. Today, more than twenty years since the last compilation (Khalil & Polling 1997), a total of 475 species of polyonchoineans (33 genera in 3 families) and 7 species of oligonchoineans (3 genera in 2 families) have been described. Given the high diversity of freshwater fish species in Africa (more than 3,200 spp.), monogeneans are therefore still poorly known. At the family level, the Dactylogyridae are represented currently by the greatest number of species (423 spp.) belonging to 26 genera: *Afrocleidodiscus* (3), *Ancyrocephalus* (s.l.) (4), *Annulotrema* (48), *Archidiplectanum* (1), *Bagrobdella* (4), *Birgiellus* (3), *Bouixella* (10), *Characidotrema* (10), *Cichlidogyrus* (112), *Dactylogyrus* (100), *Dogiellus* (21), *Enterogyrus* (8), *Eutrianchoratus* (5), *Heteronchocleidus* (5), *Heterotesia* (1), *Insulacleidus* (3), *Nanotrema* (2), *Onchobdella* (8), *Paraquadriacanthus* (1), *Protoancylodiscoides* (9), *Quadriacanthus* (34), *Schilbetrema* (14), *Schilbetrematoides* (2), *Scutogyrus* (7), *Synodontella* (7), and *Urogyrus* (1). Only a single species of diplectanids, *Diplectanum lacustre*, has been reported from *Lates niloticus*. The viviparous gyrodactylids are the second-largest family, with 51 species attributed to 6 genera, *i.e.*, *Afrogyrodactylus* (4), *Citharodactylus* (1), *Diplogyrodactylus* (1), *Gyrodactylus* (35), *Macrogyrodactylus* (9), and *Mormyroggyrodactylus* (1). The only representatives of the Oligonchoinea are 7 species belonging to *Paradiplozoon* (5), *Afrodiplozoon* (1) (Diplozoidae) and one species of *Heterobothrium* (Diclidophoridae).

The catalogue of monogenean species described from freshwater fishes in Africa has been compiled from various sources (*e.g.*, Paperna 1979; Khalil & Polling 1997; Lim *et al.* 2001; Pariselle & Euzet 2009). Mention of the monogenean species in the list does not imply that the authors agree with their validity or taxonomy. Species are listed alphabetically according to individual monogenean genera. The type species of genera and type host of parasite species are highlighted in bold. The country where the type locality lies is also provided if known. Names of hosts recorded here are those provided in FishBase (Froese & Pauly 2017); names used in the original description are retained in square brackets as synonyms.

HETERONCHOINEA: OLIGONCHOINEA Bychowsky, 1937

DICLIDOPHORIDAE Cerfontaine, 1895

Heterobothrium Cerfontaine, 1895

Heterobothrium fluviatilis Euzet et Birgi, 1975 from ***Tetraodon lineatus*** [syn. *Tetraodon fahaka*] (Chad) [Fig. 4.4.3]

DIPLOZOIDAE Tripathi, 1959

Afrodiplozoon Khotenovsky, 1981

Afrodiplozoon polycotyleus (Paperna, 1973) [syn. *Neodiplozoon polycotyleus* Paperna, 1973] from *Alestes baremoze*, *Enteromius cercops*, *E. kerstenii*, *E. neefi*, *E. neumayeri*, *E. paludinosus*, *E. trimaculatus*, ***Labeo victorianus*** (Kenya), *Labeobarbus macrolepis*, *L. marequensis* [Fig. 4.4.4B]

Paradiplozoon Akhmerov, 1974

Paradiplozoon aegyptense (Fischthal et Kuntz, 1963) [syn. *Diplozoon aegyptensis* Fischthal et Kuntz, 1963] from *Brycinus macrolepidotus*, *Enteromius paludinosus*, *Labeo coubie*, *L. cylindricus*, ***L. forskalii*** (Egypt), *L. victorianus*, *Raiamas senegalensis* [syn. *Barilius loati*]

Paradiplozoon ghanense (Thomas, 1957) [syn. *Diplozoon ghanense* Thomas, 1957] from *Alestes baremoze*, ***Brycinus macrolepidotus*** (Ghana) [Fig. 4.4.4A]

Paradiplozoon ichthyoxanthon Avenant-Oldewage 2014 from ***Labeobarbus aeneus*** (South Africa)

Paradiplozoon krugerense Dos Santos et Avenant-Oldewage, 2016 from ***Labeo congoro*** (South Africa), *L. rosae*

Paradiplozoon vaalense Dos Santos, Jansen van Vuuren et Avenant-Oldewage, 2015 from *Labeo capensis*, ***L. umbratus*** (South Africa)

POLYONCHOINEA Bychowsky, 1937

DACTYLOGYRIDAE Bychowsky, 1933

Afrocleidodiscus Paperna, 1969

Afrocleidodiscus distichodis Paperna, 1969 from ***Distichodus rostratus*** (Ghana)

Afrocleidodiscus hydrocynuous Paperna, 1969 from ***Hydrocynus*** sp. (Ghana)

Afrocleidodiscus paracleidodiscus Paperna, 1973 from ***Distichodus nefasch*** [syn. *Distichodus niloticus*] (Uganda) [Fig. 4.4.19B]

Ancyrocephalus Creplin, 1839 *sensu lato*

Ancyrocephalus barilii Paperna, 1973 from ***Raiamas senegalensis*** [syn. *Barilius loati*] (Uganda), *Barilius* sp.

Ancyrocephalus claveaui Birgi, 1988 from ***Poropanchax luxophthalmus*** [syn. *Aplocheilichthys macrophthalmus*] (Cameroon)

Ancyrocephalus limnotrissae Paperna, 1973 from ***Limnothrissa miodon*** (Tanzania)

Ancyrocephalus pellonulae Paperna, 1969 from ***Pellonula leonensis*** [syn. *Pellonula afzeliusi*] (Ghana)

Annulotrema Paperna et Thurston, 1969

Annulotrema alberti Paperna, 1973 from ***Brycinus macrolepidotus*** (Uganda)

Annulotrema alestesimberi Paperna, 1973 from ***Brycinus imberi*** (Tanzania)

Annulotrema alestesnursi Paperna, 1973 from ***Brycinus nurse*** (Uganda)

Annulotrema allogravis Paperna, 1973 from ***Brycinus imberi*** (Tanzania)

Annulotrema amieti Birgi, 1988 from *Hemigrammopetersius pulcher*, ***Phenacogrammus major*** (Cameroon)

Annulotrema ansatum Kičinjaová et Řehulková, 2015 from ***Hydrocynus forskahlii*** (Kenya)

Annulotrema besalis Řehulková, Musilová et Gelnar, 2014 from ***Hydrocynus brevis*** (Senegal), *H. forskahlii*

Annulotrema biaensis N'Douba, Pariselle et Euzet, 1997 from ***Hepsetus odoe*** (Ivory Coast)

Annulotrema bilongi Birgi, 1988 from ***Neolebias trewavasae*** (Cameroon)

Annulotrema bipatens Kičinjaová, Řehulková et Blažek, 2015 from ***Hydrocynus forskahlii*** (Kenya)

Annulotrema bouixi Birgi, 1988 from ***Brycinus kingsleyae*** (Cameroon)

Annulotrema bracteatum Kičinjaová et Řehulková, 2018 from ***Hydrocynus vittatus*** (Zimbabwe)

Annulotrema combesi Birgi, 1988 from ***Brycinus kingsleyae*** (Cameroon)

Annulotrema cryptophallus Paperna, 1973 from ***Hydrocynus forskahlii*** (Uganda)

Annulotrema cucullatum Kičinjaová, Řehulková et Blažek, 2015 from ***Hydrocynus forskahlii*** (Kenya)

Annulotrema curvipenis Paperna, 1969 from ***Alestes baremoze*** (Ghana), *Hydrocynus forskahlii*

Annulotrema delta Paperna, 1973 from ***Brycinus nurse*** (Uganda)

Annulotrema edeensis Birgi, 1988 from ***Micralestes*** sp. (Cameroon)

Annulotrema elongata Paperna et Thurston, 1969 from ***Alestes baremoze*** (Uganda), *A. dentex*, *Brycinus macrolepidotus*

Annulotrema endjami Birgi, 1988 from ***Neolebias trewavasae*** (Cameroon)

Annulotrema fomenai Birgi, 1988 from ***Neolebias trewavasae*** (Cameroon)

Annulotrema gabrioni Birgi, 1988 from *Hemigrammopetersius pulcher*, ***Phenacogrammus major*** (Cameroon)

Annulotrema gracilis (Wedl, 1861) [syns *Dactylogyrus gracilis* Wedl, 1861; *Neodactylogyrus gracilis* (Wedl, 1861)] from ***Hydrocynus forskahlii*** [syn. *Hydrocyon dentex*] (Egypt)

Annulotrema gravis Paperna et Thurston, 1969 from *Brycinus jacksonii*, ***B. nurse*** (Uganda)

Annulotrema helicocirra Paperna, 1973 from ***Brycinus macrolepidotus*** (Uganda)

Annulotrema hepseti Paperna et Thurston, 1969 from *Hepsetus cuvieri*, ***H. odoe*** (Ghana)

Annulotrema hydrocynusi Paperna, 1973 from ***Hydrocynus forskahlii*** (Uganda)

Annulotrema kribiensis Birgi, 1988 from ***Brycinus longipinnis*** (Cameroon)

Annulotrema lamberti Birgi, 1988 from ***Brycinus longipinnis*** (Cameroon)

Annulotrema longipenis Paperna, 1969 from *Alestes baremoze*, ***Brycinus macrolepidotus*** (Ghana), *Hydrocynus brevis*, *H. forskahlii*, *H. vittatus*

Annulotrema macropenis N'Douba, Pariselle et Euzet, 1997 from ***Hepsetus odoe*** (Ivory Coast)

Annulotrema magna Paperna, 1973 from ***Hydrocynus vittatus*** (Tanzania)

Annulotrema magnihamula Paperna, 1973 from ***Hydrocynus forskahlii*** (Uganda)

Annulotrema maillardi Birgi, 1988 from ***Brycinus kingsleyae*** (Cameroon)

Annulotrema moanko Birgi, 1988 from ***Brycinus longipinnis*** (Cameroon)

Annulotrema nannaethiopsis Birgi, 1988 from ***Nannaethiops unitaeniatus*** (Cameroon)

Annulotrema nili Paperna, 1973 from *Hydrocynus brevis*, ***H. forskahlii*** (Uganda), *H. vittatus*

Annulotrema noyongensis Birgi, 1988 from ***Brycinus kingsleyae*** (Cameroon)

Annulotrema pikei (Price, Peebles et Bamford, 1969) [syns *Cleidodiscus pikei* Price, Peebles et Bamford, 1969; *Annulotrema armorata* Paperna, 1969] from *Hydrocynus forskahlii*, ***H. vittatus*** (South Africa)

Annulotrema pikoides Guégan, Lambert et Birgi, 1988 from ***Hydrocynus vittatus*** (Mali)

Annulotrema pontile Kičinjaová et Řehulková, 2015 [syn. *Annulotrema pikei* of Paperna (1979)] from ***Hydrocynus forskahlii*** (Kenya)

Annulotrema pseudonili Kičinjaová et Řehulková, 2018 from ***Hydrocynus vittatus*** (Zimbabwe)

Annulotrema robusta Paperna, 1969 from ***Brycinus leuciscus*** (Ghana)

Annulotrema ruahae Paperna, 1973 from ***Hydrocynus vittatus*** (Tanzania)

Annulotrema sangmelinensis Birgi, 1988 from ***Micralestes humilis*** (Cameroon)

Annulotrema spiropenis Paperna, 1969 from ***Brycinus nurse*** (Ghana), *Hydrocynus forskahlii*

Annulotrema tenuicirra Paperna, 1973 from ***Brycinus macrolepidotus*** (Uganda)

Annulotrema uncata Řehulková, Musilová et Gelnar, 2014 from ***Hydrocynus brevis*** (Senegal) [Fig. 4.4.16A]

- Archidiplectanum* Mizelle et Kritsky, 1969
- Archidiplectanum archidiplectanum*** Mizelle et Kritsky, 1969 from ***Gnathonemus petersii*** (Western Africa) [Fig. 4.4.18B]
- Bagrobdella* Paperna, 1969
- Bagrobdella anthopenis* Euzet et Le Brun, 1990 from ***Auchenoglanis occidentalis*** (Mali)
- Bagrobdella auchenoglanii*** Paperna, 1969 from ***Auchenoglanis occidentalis*** (Ghana) [Fig. 4.4.16B]
- Bagrobdella fraudulenta* Euzet et Le Brun, 1990 [syn. *Bagrobdella auchenoglanii* of Paperna, 1971] from ***Auchenoglanis occidentalis*** (Mali or Uganda; type locality not indicated)
- Bagrobdella parauchenoglanii* Akoumba, Pariselle et Tombi, 2017 from ***Parauchenoglanis monkei*** (Cameroon)
- Birgiellus* Bilong Bilong, Nack et Euzet 2007
- Birgiellus calaris* Bilong Bilong, Nack et Euzet, 2007 from ***Clarias jaensis*** (Cameroon)
- Birgiellus kellensis* Bilong Bilong, Nack et Euzet, 2007 from ***Clarias camerunensis*** (Cameroon)
- Birgiellus mutatus*** Bilong Bilong, Nack et Euzet, 2007 from ***Clarias pachynema*** (Cameroon) [Fig. 4.4.14A]
- Bouixella* Euzet et Dossou, 1976
- Bouixella beninensis* Euzet et Dossou, 1976 from ***Mormyrus rume*** (Benin)
- Bouixella deliciosa* Dossou et Euzet, 1984 from ***Mormyrops anguilloides*** [syn. *Mormyrops deliciosus*] (Benin)
- Bouixella furcillata* Dossou et Euzet, 1984 from ***Marcusenius senegalensis*** (Benin)
- Bouixella gorei* Blahoua, Pariselle, N'Douba, Kone et Kouassi, 2009 from ***Mormyrus rume*** (Ivory Coast)
- Bouixella koutouani* Blahoua, Pariselle, N'Douba, Kone et Kouassi, 2009 from ***Mormyrus rume*** (Ivory Coast)
- Bouixella mormyris* (Paperna, 1973) [syn. *Ancyrocephalus mormyris* Paperna, 1973] from ***Mormyrus niloticus*** (Uganda)
- Bouixella mormyrume*** Euzet et Dossou, 1976 from *Mormyrus kannume* (new host record), ***M. rume*** (Benin) [Fig. 4.4.11A]
- Bouixella pusilla* Dossou et Euzet, 1984 from ***Brienomyrus brachyistius*** (Benin)
- Bouixella torta* Dossou et Euzet, 1984 from ***Mormyrops anguilloides*** [syn. *Mormyrops deliciosus*] (Benin)
- Bouixella yaoi* Blahoua, Pariselle, N'Douba, Kone et Kouassi, 2009 from ***Mormyrus rume*** (Ivory Coast)

- Characidotrema* Paperna et Thurston, 1968
- Characidotrema brevipenis* Paperna, 1969 [syn. *Jainus brevipenis* (Paperna, 1969) Paperna, 1979] from *Alestes baremoze*, ***Brycinus nurse*** (Ghana)
- Characidotrema elongata*** Paperna et Thurston, 1968 [syn. *Jainus elongatus* (Paperna et Thurston, 1968) Paperna, 1979] from ***Brycinus jacksonii*** (Uganda), *Brycinus leuciscus*
- Characidotrema nursei* Ergens, 1973 [syns *Jainus longipenis* Paperna, 1973; *Jainus nursei* (Ergens, 1973) Paperna, 1979] from *Alestes dentex*, *Brycinus leuciscus*, ***Brycinus nurse*** (Egypt) [Fig. 4.4.17A]
- Characidotrema nzoiae* (Paperna, 1979) [syn. *Jainus brevipenis nzoiae* Paperna, 1979] from ***Brycinus jacksonii*** (Kenya)
- Characidotrema regia* Birgi, 1988 from ***Brycinus kingsleyae*** (Cameroon)
- Characidotrema ruahae* (Paperna, 1979) [syn. *Jainus brevipenis ruahae* Paperna, 1979] from ***Brycinus imberi*** (Tanzania)
- Characidotrema spinivaginus* (Paperna, 1973) [syn. *Jainus spinivaginus* Paperna, 1973] from ***Brycinus nurse*** (Uganda)
- Characidotrema spiropenis* Birgi, 1988 from *Phenacogrammus major*, *P. urotaenia*, *Hemigrammopetersius pulcher* (Cameroon; type host not indicated)
- Characidotrema undifera* Kritsky, Kulo et Boeger, 1987 from ***Brycinus cf. nurse*** (Togo)
- Characidotrema zelotes* Kritsky, Kulo et Boeger, 1987 from ***Brycinus cf. nurse*** (Togo)
- Cichlidogyrus* Paperna, 1960
- Cichlidogyrus acerbus* Dossou, 1982 from *Sarotherodon galilaeus*, ***S. melanotheron*** (Benin)
- Cichlidogyrus aegypticus* Ergens, 1981 from *Coptodon camerunensis*, *C. dageti*, *C. guineensis*, *C. gutturosa*, *C. kottae*, *C. louka*, *C. walteri*, ***C. zillii*** (Egypt), *Oreochromis niloticus*, *Sarotherodon galilaeus*
- Cichlidogyrus agnesi* Pariselle et Euzet, 1995 from ***Coptodon guineensis*** (Ivory Coast)
- Cichlidogyrus albareti* Pariselle et Euzet, 1998 from ***Tilapia brevimanus*** (Guinea)
- Cichlidogyrus amieti* Birgi et Euzet, 1983 from ***Aphyosemion cameronense*** [syn. *Aphyosemion obscurum*] (Cameroon), *A. exiguum*
- Cichlidogyrus amphoratus* Pariselle et Euzet, 1996 from *Coptodon guineensis*, ***C. louka*** (Guinea)
- Cichlidogyrus anthemocolpos* Dossou, 1982 from *Coptodon camerunensis*, *C. guineensis*, ***C. zillii*** (Benin)
- Cichlidogyrus arfii* Pariselle et Euzet, 1995 [syn. *Cichlidogyrus dionchus* Paperna, 1968 (*partim*)] from ***Pelmatochromis buettikoferi*** (Guinea)

- Cichlidogyrus arthracanthus*** Paperna, 1960 from *Coptodon camerunensis*, *C. coffea*, *C. dageti*, *C. deckerti*, *C. guineensis*, *C. gutturosa*, *C. kottae*, *C. walteri*, ***C. zillii***, *Oreochromis niloticus*, *Sarotherodon galilaeus*, *Tilapia* sp.
- Cichlidogyrus aspiralis* Rahmouni, Vanhove et Šimková, 2017 from ***Ophthalmotilapia nasuta*** (Burundi)
- Cichlidogyrus attenboroughi* Kmentová, Gelnar, Koblmüller et Vanhove, 2016 from ***Benthochromis horii*** (Burundi)
- Cichlidogyrus banyankimbonai* Pariselle et Vanhove, 2015 from ***Simochromis diagramma*** (Democratic Republic of the Congo)
- Cichlidogyrus berminensis* Pariselle, Bitja Nyom et Bilong Bilong, 2013 from *Coptodon bakossiorum*, ***C. bemini*** (Cameroon), *C. gutturosa*, *C. thysi*
- Cichlidogyrus berradae* Pariselle et Euzet, 2003 from *Coptodon camerunensis*, *C. guineensis*, ***Pelmatolapia cabrae*** (Cabinda, Angola)
- Cichlidogyrus berrebii* Pariselle et Euzet, 1994 from ***Tylochromis jentinki*** (Ivory Coast)
- Cichlidogyrus bifurcatus* Paperna, 1960 from *Haplochromis aeneocolor*, *H. elegans*, *H. limax*, *H. squamipinnis*, *Oreochromis aureus*, *Pseudocrenilabrus multicolor*
- Cichlidogyrus bilongi* Pariselle et Euzet, 1995 from *Coptodon camerunensis*, ***C. guineensis*** (Guinea)
- Cichlidogyrus bonhommei* Pariselle et Euzet, 1998 from ***Heterotilapia buttkoferi*** (Sierra Leone)
- Cichlidogyrus bouvii* Pariselle et Euzet, 1997 from ***Sarotherodon occidentalis*** (Guinea)
- Cichlidogyrus brunensis* Kmentová, Gelnar, Koblmüller et Vanhove, 2016 from ***Trematocara unimaculatum*** (Burundi)
- Cichlidogyrus buescheri* Pariselle et Vanhove, 2015 from ***Interochromis loocki*** (Zambia)
- Cichlidogyrus bychowskii* (Markevich, 1934) [syn. *Ancyrocephalus bychowskii* Markevitch, 1934] from ***Hemichromis bimaculatus***, *H. fasciatus*, *Sarotherodon galilaeus*
- Cichlidogyrus casuarinus* Pariselle, Muterezi Bukinga et Vanhove, 2015 from *Bathybates fasciatus*, *B. hornii*, *B. leo*, ***B. minor*** (Democratic Republic of the Congo), *B. vittatus*, *Hemibates stenosoma*
- Cichlidogyrus centesimus* Vanhove, Volckaert et Pariselle, 2011 from *Ophthalmotilapia boops*, *O. nasuta*, ***O. ventralis*** (Zambia)
- Cichlidogyrus chrysopiformis* Pariselle, Bitja Nyom et Bilong Bilong, 2014 from ***Tylochromis sudanensis*** (Cameroon)
- Cichlidogyrus cirratus* Paperna, 1964 [syn. *Cichlidogyrus nematocirrus* Paperna, 1969] from *Coptodon zillii*, *Oreochromis esculentus*, *O. mweruensis*, *O. niloticus*, *O. variabilis*, ***Sarotherodon galilaeus***
- Cichlidogyrus consobri* Jorissen, Pariselle et Vanhove, 2018 from *Orthochromis katumbii*, ***Sargochromis mellandi*** (Democratic Republic of the Congo)

- Cichlidogyrus cubitus* Dossou, 1982 from *Coptodon camerunensis*, *C. dageti*, *C. guineensis*, *C. louka*, *C. walteri*, **C. zillii** (Benin)
- Cichlidogyrus dageti* Dossou et Birgi, 1984 from ***Hemichromis fasciatus*** (Benin or Cameroon; type locality not indicated)
- Cichlidogyrus digitatus* Dossou, 1982 [syns *Cichlidogyrus* cf. *brevicirrus* of Paperna (1969); *Cichlidogyrus halinus* Paperna, 1969 (*partim*)] from *Coptodon camerunensis*, *C. dageti*, *C. discolor*, *C. guineensis*, *C. louka*, *C. walteri*, **C. zillii** (Benin), *Pelmatolapia mariae*, *Tilapia brevipanus*
- Cichlidogyrus dionchus* Paperna, 1968 [syn. *Cichlidogyrus brevicirrus* Paperna et Thurston, 1969] from *Chromidotilapia guntheri*, *Coptodon discolor*, *C. zillii*, *Haplochromis guiarti*, *H. longirostris*, *H. obesus*, *H. obliquidens*, *H. retrodens*, *Hemichromis fasciatus*, ***Sarotherodon galilaeus*** (Ghana)
- Cichlidogyrus discophonum* Rahmouni, Vanhove et Šimková, 2017 from ***Aulonocranus dewindti*** (Burundi)
- Cichlidogyrus djietoi* Pariselle, Bitja Nyom et Bilong Bilong, 2014 from ***Tylochromis sudanensis*** (Cameroon)
- Cichlidogyrus dossoui* Douëllou, 1993 from *Coptodon camerunensis*, *C. guineensis*, **C. rendalli** (Zimbabwe), *Oreochromis mortimeri*, *O. mossambicus*, *O. mweruensis*, *Serranochromis macrocephalus*, *Tilapia sparrmanii*
- Cichlidogyrus douellouae* Pariselle, Bilong Bilong et Euzet, 2003 from ***Sarotherodon galilaeus*** (Nigeria)
- Cichlidogyrus dracolemma* Řehulková, Mendlová et Šimková, 2013 from ***Hemichromis letourneuxi*** (Senegal)
- Cichlidogyrus ergensi* Dossou, 1982 from *Coptodon camerunensis*, *C. guineensis*, **C. zillii** (Benin), *Pelmatolapia mariae*
- Cichlidogyrus euzeti* Dossou et Birgi, 1984 from ***Hemichromis fasciatus*** (Benin or Cameroon; type locality not indicated)
- Cichlidogyrus evikae* Rahmouni, Vanhove et Šimková, 2017 from ***Tanganicodus irsacae*** (Burundi)
- Cichlidogyrus falcifer* Dossou et Birgi, 1984 [syn. *Cichlidogyrus dionchus* Paperna, 1968 (*partim*)] from ***Hemichromis fasciatus*** (Benin or Cameroon; type locality not indicated)
- Cichlidogyrus flexicolpos* Pariselle et Euzet, 1995 from *Coptodon dageti*, **C. guineensis** (Ivory Coast), *Pelmatolapia mariae*
- Cichlidogyrus fontanai* Pariselle et Euzet, 1997 from ***Sarotherodon occidentalis*** (Guinea)
- Cichlidogyrus frankwillemsi* Pariselle et Vanhove, 2015 from ***Pseudosimochromis curvifrons*** (Zambia)
- Cichlidogyrus franswittei* Pariselle et Vanhove, 2015 from *Pseudosimochromis curvifrons*, **P. marginatus** (Democratic Republic of the Congo)

- Cichlidogyrus gallus* Pariselle et Euzet, 1995 [syn. *Cichlidogyrus aegypticus* Ergens, 1981 (*partim*)] from ***Coptodon guineensis*** (Ivory Coast), *C. walteri*, *C. zillii* [Fig. 4.4.15B]
- Cichlidogyrus georgesmertensi* Pariselle et Vanhove, 2015 from ***Pseudosimochromis babaulti*** (Democratic Republic of the Congo)
- Cichlidogyrus gillardinae* Muterezi Bukinga, Vanhove, Van Steenberge et Pariselle, 2012 from ***Astatotilapia burtoni*** (Democratic Republic of the Congo)
- Cichlidogyrus gillesi* Pariselle, Bitja Nyom et Bilong Bilong, 2013 from ***Coptodon guineensis*** (Cameroon)
- Cichlidogyrus giostrai* Pariselle, Bilong Bilong et Euzet, 2003 from ***Sarotherodon caudomarginatus*** (Guinea)
- Cichlidogyrus gistelinki* Gillardin, Vanhove, Pariselle, Huyse et Volckaert, 2012 from ***Ctenochromis horei*** (Zambia)
- Cichlidogyrus glacicremoratus* Rahmouni, Vanhove et Šimková, 2017 from ***Ophthalmotilapia nasuta*** (Burundi)
- Cichlidogyrus guirali* Pariselle et Euzet, 1997 from ***Sarotherodon occidentalis*** (Guinea)
- Cichlidogyrus halinus* Paperna, 1969 [syn. *Cichlidogyrus erectus* Dossou, 1982] from *Coptodon guineensis*, ***Sarotherodon melanotheron*** [syn. *Tilapia heudeloti*] (Ghana)
- Cichlidogyrus halli* (Price et Kirk, 1967) [syns *Cleidodiscus halli* Price et Kirk, 1967; *Cichlidogyrus tubicirrus magnus* Paperna et Thurston, 1969; *Cichlidogyrus magnus* Paperna et Thurston, 1969; *Cichlidogyrus halli typicus* Paperna, 1979; *Cichlidogyrus halli victorianus* Paperna, 1979] from *Oreochromis esculentus*, *O. leucostictus*, *O. mortimeri*, *O. mweruensis*, *O. niloticus* x *mweruensis*, ***O. shiranus*** (Malawi), *O. spilurus*, *O. tanganicae*, *O. variabilis*, *Sarotherodon galilaeus*, *S. melanotheron*, *S. occidentalis*, *Serranochromis macrocephalus*
- Cichlidogyrus haplochromii* Paperna et Thurston, 1969 [*Cichlidogyrus dionchus* Paperna, 1968 (*partim*); *Cichlidogyrus tubicirrus minutus* Paperna et Thurston, 1969 (*partim*); *Cichlidogyrus tubicirrus* Paperna et Thurston, 1969 (*partim*)] from *Haplochromis aeneocolor*, *H. angustifrons*, *H. bicolor*, *H. degeni*, *H. elegans*, ***H. guarti*** (Uganda), *H. limax*, *H. longirostris*, *H. macrognathus*, *H. macrops*, *H. nigripinnis*, *H. nubilus*, *H. obesus*, *H. obliquidens*, *H. petronius*, *H. retrodens*, *H. schubotzi*, *H. squamipinnis*, *Oreochromis leucostictus*, *Pharyngochromis darlingi*, *Thoracochromis wingatii*
- Cichlidogyrus hemi* Pariselle et Euzet, 1998 from ***Tilapia brevipanus*** (Guinea)
- Cichlidogyrus inconsultans* Birgi et Lambert, 1987 [syn. *Cichlidogyrus euzeti* Birgi et Lambert, 1986 renamed] from ***Polycentropsis abbreviata*** (Cameroon)
- Cichlidogyrus irenae* Gillardin, Vanhove, Pariselle, Huyse et Volckaert, 2012 from ***Gnathochromis pfefferi*** (Zambia)
- Cichlidogyrus jeanloujustinei* Rahmouni, Vanhove et Šimková, 2017 from ***Eretmodus marksmithi*** (Burundi)
- Cichlidogyrus karibae* Douëllou, 1993 from *Oreochromis mortimeri*, ***Sargochromis codringtonii*** (Zimbabwe)

- Cichlidogyrus kothiasi* Pariselle et Euzet, 1994 from ***Tylochromis jentinki*** (Ivory Coast)
- Cichlidogyrus kouassii* N'Douba, Thys van den Audenaerde et Pariselle, 1997 from ***Coptodon guineensis*** (Ivory Coast)
- Cichlidogyrus lagoonaris* Paperna, 1969 [syn. *Cichlidogyrus gibbus* Dossou, 1982] from *Coptodon guineensis*, ***Sarotherodon melanotheron*** (Ghana)
- Cichlidogyrus legendrei* Pariselle et Euzet, 2003 from ***Pelmatolapia cabrae*** (Cabinda, Angola)
- Cichlidogyrus lemoallei* Pariselle et Euzet, 2003 from ***Pelmatolapia cabrae*** (Republic of the Congo), *P. mariae*
- Cichlidogyrus levequei* Pariselle et Euzet, 1996 from ***Coptodon coffea*** (Guinea)
- Cichlidogyrus longicirrus* Paperna, 1965 from *Chromidotilapia guntheri*, ***Hemichromis fasciatus*** (Ghana)
- Cichlidogyrus longipenis* Paperna et Thurston, 1969 [syn. *Cichlidogyrus tubicirrus longipenis* Paperna et Thurston, 1969] from ***Astatoreochromis alluaudi*** (Uganda)
- Cichlidogyrus louipaysani* Pariselle et Euzet, 1995 from ***Coptodon guineensis*** (Guinea)
- Cichlidogyrus makasai* Vanhove, Volckaert et Pariselle, 2011 from *Ophthalmotilapia boops*, *O. nasuta*, ***O. ventralis*** (Zambia)
- Cichlidogyrus mbirizei* Muterezi Bukinga, Vanhove, Van Steenberge et Pariselle, 2012 from *Oreochromis niloticus*, *O. niloticus* × *mossambicus*, *O. niloticus* × *mweruensis*, ***O. tanganicae*** (Democratic Republic of the Congo)
- Cichlidogyrus microscutus* Pariselle et Euzet, 1996 from *Coptodon camerunensis*, *C. dageti*, ***C. guineensis*** (Republic of the Congo)
- Cichlidogyrus milangelnari* Rahmouni, Vanhove et Šimková, 2017 from ***Cyprichromis microlepidotus*** (Burundi)
- Cichlidogyrus mulimbwai* Muterezi Bukinga, Vanhove, Van Steenberge et Pariselle, 2012 from ***Tylochromis polylepis*** (Democratic Republic of the Congo)
- Cichlidogyrus muterezii* Pariselle et Vanhove, 2015 from ***Simochromis diagramma*** (Democratic Republic of the Congo)
- Cichlidogyrus muzumanii* Muterezi Bukinga, Vanhove, Van Steenberge et Pariselle, 2012 from ***Tylochromis polylepis*** (Democratic Republic of the Congo)
- Cichlidogyrus mvogoi* Pariselle, Bitja Nyom et Bilong Bilong, 2014 from ***Sarotherodon mvogoi*** (Cameroon)
- Cichlidogyrus nageus* Řehulková, Mendlová et Šimková, 2013 from *Coptodon guineensis*, ***Sarotherodon galilaeus*** (Senegal)
- Cichlidogyrus nandidae* Birgi et Lambert, 1986 from ***Polycentropsis abbreviata*** (Cameroon)
- Cichlidogyrus njinei* Pariselle, Bilong Bilong et Euzet, 2003 from ***Sarotherodon galilaeus*** (Cameroon)

- Cichlidogyrus nshomboi* Muterezi Bukinga, Vanhove, Van Steenberge et Pariselle, 2012 from ***Boulengerochromis microlepis*** (Democratic Republic of the Congo)
- Cichlidogyrus nuniezi* Pariselle et Euzet, 1998 from *Heterotilapia buttkoferi*, ***H. cessioniana*** (Ivory Coast)
- Cichlidogyrus ornatus* Pariselle et Euzet, 1996 from *Coptodon camerunensis*, *C. dageti*, ***C. zillii*** (Ivory Coast)
- Cichlidogyrus ouedraogoi* Pariselle et Euzet, 1996 from ***Coptodon coffea*** (Guinea), *C. guineensis*, *C. kottae*, *Pelmatolapia mariae*
- Cichlidogyrus paganoi* Pariselle et Euzet, 1997 from ***Sarotherodon occidentalis*** (Guinea)
- Cichlidogyrus papernastrema* Price, Peebles et Bamford, 1969 from *Coptodon rendalli*, *Oreochromis mweruensis*, ***Tilapia sparrmanii*** (South Africa)
- Cichlidogyrus philander* Douëllou, 1993 from ***Pseudocrenilabrus philander*** (Zimbabwe)
- Cichlidogyrus pouyaudi* Pariselle et Euzet, 1994 from *Tylochromis intermedius*, ***T. jentinki*** (Ivory Coast)
- Cichlidogyrus pseudoaspiralis* Rahmouni, Vanhove et Šimková, 2017 from ***Aulonocranus dewindti*** (Burundi)
- Cichlidogyrus quaestio* Douëllou, 1993 from ***Coptodon rendalli*** (Zimbabwe), *Sargochromis codringtonii*, *Serranochromis macrocephalus*, *Tilapia sparrmanii*
- Cichlidogyrus raeymaekersi* Pariselle et Vanhove, 2015 from ***Simochromis diagramma*** (Democratic Republic of the Congo)
- Cichlidogyrus rectangulus* Rahmouni, Vanhove et Šimková, 2017 from ***Ophthalmotilapia nasuta*** (Burundi)
- Cichlidogyrus reversati* Pariselle et Euzet, 2003 from ***Pelmatolapia cabrae*** (Republic of the Congo)
- Cichlidogyrus rognoni* Pariselle, Bilong Bilong et Euzet, 2003 from ***Oreochromis niloticus*** (Senegal)
- Cichlidogyrus sanjeani* Pariselle et Euzet, 1997 from ***Sarotherodon occidentalis*** (Guinea)
- Cichlidogyrus sanseoi* Pariselle et Euzet, 2004 from ***Hemichromis fasciatus*** (Ivory Coast)
- Cichlidogyrus schreyenbrichardorum* Pariselle et Vanhove, 2015 from ***Interochromis loocki*** (Zambia)
- Cichlidogyrus sclerosus* Paperna et Thurston, 1969 [syn. *Cichlidogyrus bangladeshi* Ferdousi et Chandra, 2002] from *Coptodon zillii*, *Haplochromis* sp., *Oreochromis leucostictus*, *O. mortimeri*, ***O. mossambicus*** (Uganda), *O. mweruensis*, *O. niloticus*, *O. spilurus*, *Sarotherodon galilaeus*, *Serranochromis macrocephalus*
- Cichlidogyrus sigmocirrus* Pariselle, Bitja Nyom et Bilong Bilong, 2014 from ***Tylochromis sudanensis*** (Cameroon)
- Cichlidogyrus slembroucki* Pariselle et Euzet, 1998 from ***Heterotilapia buttkoferi*** (Guinea), *Pelmatolapia mariae*

- Cichlidogyrus steenbergei* Gillardin, Vanhove, Pariselle, Huyse et Volckaert, 2012 from ***Limnotilapia dardennii*** (Zambia)
- Cichlidogyrus sturmbaueri* Vanhove, Volckaert et Pariselle, 2011 from *Ophthalmotilapia nasuta*, ***O. ventralis*** (Zambia)
- Cichlidogyrus testificatus* Dossou, 1982 from ***Pelmatolapia mariae*** (Benin)
- Cichlidogyrus teugelsi* Pariselle et Euzet, 2004 from ***Hemichromis fasciatus*** (Ivory Coast)
- Cichlidogyrus thurstonae* Ergens, 1981 [syns *Cichlidogyrus tiberianus* Paperna, 1960 (*partim*); *Cichlidogyrus gilli* Ferdousi et Chandra, 2002] from *Haplochromis longirostris*, *Oreochromis esculentus*, ***O. niloticus*** (Egypt), *O. variabilis*, *Sarotherodon galilaeus*
- Cichlidogyrus tiberianus* Paperna, 1960 from *Coptodon bakossiorum*, *C. coffea*, *C. dageti*, *C. guineensis*, *C. gutturosa*, *C. kottae*, *C. rendalli*, *C. walteri*, ***C. zillii***, *Oreochromis mweruensis*, *Pelmatolapia mariae*, *Tilapia sparrmanii*
- Cichlidogyrus tilapiae* Paperna, 1960 [syns *Cleidodiscus tilapiae* Price et Géry, 1967; *Cichlidogyrus tubicirrus minutus* Paperna et Thurston, 1969 (*partim*); *Cichlidogyrus tubicirrus* Paperna et Thurston, 1969 (*partim*); *Cichlidogyrus chandrai* Ferdousi et Chandra, 2002] from *Chromidotilapia guntheri*, *Coptodon camerunensis*, *C. guineensis*, *C. gutturosa*, *C. kottae*, *C. zillii*, *Haplochromis macrognathus*, *Hemichromis fasciatus*, *Oreochromis aureus*, *O. leucostictus*, *O. mortimeri*, *O. mossambicus*, *O. mweruensis*, *O. niloticus*, *O. spilurus*, *O. urolepis*, *O. variabilis*, *Pelmatolapia mariae*, ***Sarotherodon galilaeus***, *Tilapia busumana*
- Cichlidogyrus vandekerkhovei* Vanhove, Volckaert et Pariselle, 2011 from *Ophthalmotilapia boops*, *O. nasuta*, ***O. ventralis*** (Zambia)
- Cichlidogyrus vealli* Pariselle et Vanhove, 2015 from ***Interochromis loocki*** (Zambia)
- Cichlidogyrus vexus* Pariselle et Euzet, 1995 from ***Coptodon guineensis*** (Ivory Coast), *C. zillii*
- Cichlidogyrus yanni* Pariselle et Euzet, 1996 from *Coptodon camerunensis*, *C. dageti*, *C. guineensis*, *C. louka*, *C. walteri*, ***C. zillii*** (Guinea)
- Cichlidogyrus zambezensis* Douëllou, 1993 from *Oreochromis mortimeri*, *Sargochromis mellandi*, *Serranochromis angusticeps*, ***S. macrocephalus*** (Zimbabwe), *S. robustus*, *S. stappersi*, *S. thumbergi*
- Dactylogyrus* Diesing, 1850 [syn. *Neodactylogyrus* Price, 1938]
- Dactylogyrus afer* Price et Géry, 1968 from ***Labeobarbus batesii*** (Gabon)
- Dactylogyrus aferoides* Guégan et Lambert, 1990 from ***Labeobarbus bynni*** [syns *Barbus occidentalis*, *B. waldroni*] (Mali), *L. parawaldroni*, *L. petitjeani*
- Dactylogyrus afrobarbae* Paperna, 1968 from *Enteromius ablabe*, *E. sublineatus*, *E. trispilopleura* (Ghana; type host not indicated)
- Dactylogyrus afrochelatus* Paperna, 1973 from ***Enteromius paludinosus*** [syn. *Barbus amphigramma*] (Kenya)

- Dactylogyrus afrofluviatilis* Paperna, 1973 from **Barbus** sp. (Kenya), *Enteromius neglectus*, *E. perince*
- Dactylogyrus afrolongicornis* Paperna, 1973 from **Enteromius kerstenii** (Uganda), *E. perince*, *E. trimaculatus*
- Dactylogyrus afropsilovaginus* Paperna, 1973 from *Enteromius kerstenii*, **E. paludinosus** [syn. *Barbus amphigramma*] (Uganda), *E. perince*
- Dactylogyrus afroruahae* Paperna, 1973 from **Barbus** sp. (Tanzania)
- Dactylogyrus afrosclerovaginus* Paperna, 1973 from *Enteromius magdaleneae*, **E. neglectus** (Uganda), *E. paludinosus*, *E. perince*
- Dactylogyrus afrotoxopous* Paperna, 1973 from **Enteromius kerstenii** (Uganda)
- Dactylogyrus allolongionchus* Paperna, 1973 from **Enteromius perince** (Uganda), *E. trimaculatus*
- Dactylogyrus amieti* Birgi et Lambert, 1987 from **Enteromius camptacanthus** (Cameroon)
- Dactylogyrus archaeopenis* Guégan et Lambert, 1990 from **Labeobarbus parawaldroni** (Guinea), *L. petitjeani*, *L. sacratus*
- Dactylogyrus aspili* Birgi et Lambert, 1987 from **Enteromius aspilus** (Cameroon)
- Dactylogyrus atlasensis* El Gharbi, Birgi et Lambert, 1994 from **Luciobarbus pallaryi** (Morocco)
- Dactylogyrus barbus* Price et Géry, 1968 from **Barbus** sp. (*brichardi* aff.) (Gabon)
- Dactylogyrus batesii* Birgi et Euzet, 1983 from **Aphyosemion batesii** (Cameroon)
- Dactylogyrus benhoussai* Rahmouni, Řehulková et Šimková, 2017 from **Luciobarbus moulouyensis** (Morocco)
- Dactylogyrus biradius* Birgi et Lambert, 1987 from **Enteromius jae** (Cameroon)
- Dactylogyrus birgii* Timofeeva, Gerasev et Gibson, 1996 [syn. *Dactylogyrus simplex* Birgi et Lambert, 1987] from **Enteromius martorelli** (Cameroon)
- Dactylogyrus bopeleti* Birgi et Lambert, 1987 from **Enteromius martorelli** (Cameroon)
- Dactylogyrus borjensis* El Gharbi, Birgi et Lambert, 1994 from **Luciobarbus nasus** (Morocco)
- Dactylogyrus brachydiscus* Paperna, 1973 from **Labeo victorianus** (Kenya)
- Dactylogyrus brevicirrus* Paperna, 1973 from *Enteromius kerstenii*, *E. neglectus*, *E. perince*, *Labeo cylindricus*, *L. forskalii*, *L. parvus*, **L. victorianus** (Uganda), *Labeobarbus altianalis*, *Leptocypris niloticus*
- Dactylogyrus brevicornis* Paperna, 1973 from **Enteromius kerstenii** (Uganda)
- Dactylogyrus clani* Guégan et Lambert, 1990 from **Labeobarbus petitjeani** (Guinea)
- Dactylogyrus clavatovaginus* Paperna, 1973 from *Enteromius nyanzae*, **E. paludinosus** [syn. *Barbus amphigramma*] (Uganda)

- Dactylogyrus cyclocirrus* Paperna, 1973 from *Labeo coubie*, ***L. cylindricus*** (Tanzania), *L. senegalensis*, *L. victorianus*
- Dactylogyrus decaspirus* Guégan, Lambert et Euzet, 1988 [syns *Dactylogyrus senegalensis* Paperna, 1969 (*partim*); *Dactylogyrus* cf. *senegalensis* Paperna, 1979] from ***Labeo coubie*** (Ghana)
- Dactylogyrus dembae* Musilová, Řehulková et Gelnar, 2009 [syn. *Dactylogyrus* cf. *labeous* Paperna, 1979 (*partim*)] from ***Labeo coubie*** (Senegal)
- Dactylogyrus digitalis* Paperna, 1969 from ***Labeo coubie*** (Ghana)
- Dactylogyrus dominici* Mashego, 1983 from ***Enteromius paludinosus*** (South Africa)
- Dactylogyrus draaensis* El Gharbi, Birgi et Lambert, 1994 from ***Luciobarbus pallaryi*** (Morocco)
- Dactylogyrus enidae* Mashego, 1983 from ***Enteromius neefi*** (South Africa)
- Dactylogyrus falcilocus* Guégan, Lambert et Euzet, 1988 from ***Labeo coubie*** (Mali), *L. parvus*, *Labeobarbus wurtzi*
- Dactylogyrus falsiphallus* Rahmouni, Řehulková et Šimková, 2017 from ***Luciobarbus maghrebensis*** (Morocco)
- Dactylogyrus fimbriphallus* El Gharbi, Birgi et Lambert, 1994 from *Carasobarbus moulouyensis*, ***Luciobarbus callensis*** [syns *Barbus figuiensis*, *B. issenensis*, *B. massaensis*] (Morocco), *L. pallaryi* [syn. *Barbus lepineyi*]
- Dactylogyrus gabonensis* Price et Géry, 1968 from ***Barbus*** sp. (*occidentalis* aff.) (Gabon)
- Dactylogyrus guirensis* El Gharbi, Birgi et Lambert, 1994 from ***Luciobarbus pallaryi*** (Morocco)
- Dactylogyrus helicophallus* Paperna, 1973 from ***Labeo forskalii*** (Uganda), *L. victorianus*
- Dactylogyrus heteromorphus* El Gharbi, Birgi et Lambert, 1994 from ***Luciobarbus callensis*** (Tunisia)
- Dactylogyrus insolitus* Birgi et Lambert, 1987 from ***Enteromius martorelli*** (Cameroon)
- Dactylogyrus iwani* Crafford, Luus-Powell et Avenant-Oldewage, 2012 from ***Labeo capensis*** (South Africa), *L. umbratus*
- Dactylogyrus jaculus* Guégan, Lambert et Euzet, 1988 [syn. *Dactylogyrus* cf. *labeous* Paperna, 1979 (*partim*)] from ***Labeo coubie*** (Mali)
- Dactylogyrus jaei* Birgi et Lambert, 1987 from ***Enteromius jae*** (Cameroon)
- Dactylogyrus jubbstrema* Price, Korach et McPott, 1969 from ***Glossogobius giuris*** (South Africa)
- Dactylogyrus jucundus* Guégan et Lambert, 1991 from *Labeo parvus*, ***L. rouaneti*** (Guinea)
- Dactylogyrus kii* Birgi et Lambert, 1987 from ***Enteromius jae*** (Cameroon)
- Dactylogyrus ksibii* El Gharbi, Birgi et Lambert, 1994 from ***Luciobarbus callensis*** [syn. *Barbus ksibi*] (Morocco), *L. magniatlantis*, *L. setivimensis*

- Dactylogyrus ksibioides* El Gharbi, Birgi et Lambert, 1994 from *Carasobarbus moulouyensis*, ***Luciobarbus setivimensis*** (Morocco)
- Dactylogyrus kulindrii* El Gharbi, Birgi et Lambert, 1994 from *Carasobarbus fritschii*, *Labeobarbus reinii* (Morocco; type host not indicated)
- Dactylogyrus labeous* Paperna, 1969 from *Labeo coubie*, *L. senegalensis* (Ghana; type host not indicated)
- Dactylogyrus larindae* Crafford, Luus-Powell et Avenant-Oldewage, 2012 from *Labeo capensis*, ***L. umbratus*** (South Africa)
- Dactylogyrus leonis* Musilová, Řehulková et Gelnar, 2009 from ***Labeo coubie*** (Senegal)
- Dactylogyrus longionchus* Paperna, 1973 from ***Enteromius kerstenii*** (Uganda)
- Dactylogyrus longiphalloides* Guégan et Lambert, 1991 from ***Labeo alluaudi*** (Sierra Leone)
- Dactylogyrus longiphallus* Paperna, 1973 from *Enteromius kerstenii*, *Labeo forskalii*, *L. parvus*, ***L. victorianus*** (Kenya), *Labeobarbus altianalis*
- Dactylogyrus macrocleithrum* Price et Géry, 1968 from ***Barbus*** sp. (*holotaenia* aff.) (Gabon)
- Dactylogyrus maillardi* Birgi et Lambert, 1987 from ***Enteromius martorelli*** (Cameroon)
- Dactylogyrus marocanus* El Gharbi, Birgi et Lambert, 1994 from ***Carasobarbus fritschii*** [syn. *Barbus paytonii*] (Morocco), *C. harterti*, *Labeobarbus reinii*, *Luciobarbus callensis* [syn. *B. ksibi*], *L. nasus*, *L. setivimensis*
- Dactylogyrus mawli* Paperna, 1969 from ***Enteromius macrops*** (Ghana)
- Dactylogyrus mendehei* Birgi et Lambert, 1987 from ***Enteromius aspilus*** (Cameroon), *E. guirali*
- Dactylogyrus myersi* Price, McClellan, Druckenmiller et Jacobs, 1969 from *Enteromius perince*, ***E. trimaculatus*** (South Africa)
- Dactylogyrus nanocirrus* Paperna, 1973 from *Enteromius apleurogramma*, *E. neglectus*, *E. perince*, ***E. trispilos*** (Ghana), *E. sublineatus*
- Dactylogyrus nathaliae* Guégan, Lambert et Euzet, 1988 from ***Labeo*** sp. (Mali)
- Dactylogyrus nicolletae* Crafford, Luus-Powell et Avenant-Oldewage, 2012 from ***Labeo capensis*** (South Africa)
- Dactylogyrus njinei* Birgi et Lambert, 1987 from ***Enteromius camptacanthus*** (Cameroon)
- Dactylogyrus nyongensis* Birgi et Lambert, 1987 from *Enteromius aspilus*, *E. guirali* (Cameroon; type host not indicated)
- Dactylogyrus oligospirophallus* Paperna, 1973 [syn. *Dactylogyrus afrobarbae* Paperna, 1968 (*partim*)] from ***Labeo coubie*** (Ghana)
- Dactylogyrus omega* Guegan et Lambert, 1991 from *Labeo parvus*, ***L. rouaneti*** (Guinea)
- Dactylogyrus oumiensis* El Gharbi, Birgi et Lambert, 1994 from *Carasobarbus fritschii* [syn. *Barbus paytonii*], *C. harterti*, *Labeobarbus reinii* (Morocco; type host not indicated)

- Dactylogyrus papernai* Timofeeva, Gerasev et Gibson, 1996 [*D. magnum* Paperna, 1973 renamed] from ***Labeobarbus macrolepis*** (Tanzania)
- Dactylogyrus parawaldronii* Guégan et Lambert, 1990 from ***Labeobarbus parawaldroni*** (Guinea)
- Dactylogyrus parviphallus* Paperna, 1973 from *Enteromius apleurogramma*, *E. kerstenii* (Uganda; type host not indicated)
- Dactylogyrus petitjeani* Guégan et Lambert, 1990 from ***Labeobarbus petitjeani*** (Guinea)
- Dactylogyrus pienaari* Price, Korach et McPott, 1969 from ***Labeo rosae*** (South Africa)
- Dactylogyrus pokoase* Paperna, 1973 from ***Enteromius ablables*** (Ghana)
- Dactylogyrus pseudanchoratus* Price et Géry, 1968 from ***Labeobarbus bynni*** [syns *Barbus occidentalis*, *B. waldroni*] (Gabon), *L. macrolepis*, *L. parawaldroni*, *L. petitjeani*, *L. sacratus*, *L. wurtzi*
- Dactylogyrus rastellus* Guégan, Lambert et Euzet, 1988 from ***Labeo senegalensis*** (Mali)
- Dactylogyrus reinii* El Gharbi, Birgi et Lambert, 1994 from ***Labeobarbus reinii*** (Morocco)
- Dactylogyrus retroversus* Guégan, Lambert et Euzet, 1988 from ***Labeo coubie*** (Mali)
- Dactylogyrus ruahae* Paperna, 1973 from ***Labeobarbus macrolepis*** (Tanzania), *L. parawaldroni*, *L. sacratus*, *L. wurtzi*
- Dactylogyrus rufijii* Paperna, 1973 from ***Labeobarbus macrolepis*** (Tanzania)
- Dactylogyrus sacrati* Guégan et Lambert, 1990 from ***Labeobarbus sacratus*** (Guinea)
- Dactylogyrus sahelensis* Guégan et Lambert, 1990 from ***Labeobarbus bynni*** [syns *Barbus occidentalis*, *B. waldroni*] (Mali), *L. petitjeani*
- Dactylogyrus scorpius* Rahmouni, Řehulková et Šimková, 2017 from ***Luciobarbus rifensis*** (Morocco)
- Dactylogyrus sematus* Guégan et Lambert, 1991 from ***Labeo rouaneti*** (Guinea)
- Dactylogyrus senegalensis* Paperna, 1969 from ***Labeo senegalensis*** (Ghana)
- Dactylogyrus spinicirrus* (Paperna et Thurston, 1968) [syn. *Neodactylogyrus spinicirrus* Paperna et Thurston, 1968] from *Enteromius nyanzae*, *E. radiatus*, *E. trimaculatus*, ***Labeobarbus altianalis*** (Uganda), *L. marequensis*, *L. somereni*
- Dactylogyrus teresae* Mashego, 1983 from ***Enteromius paludinosus*** (South Africa)
- Dactylogyrus titus* Guégan, Lambert et Euzet, 1988 from ***Labeo coubie*** (Mali)
- Dactylogyrus tubarius* Guégan, Lambert et Euzet, 1988 from ***Labeo senegalensis*** (Mali)
- Dactylogyrus tunisiensis* El Gharbi, Birgi et Lambert, 1994 from ***Luciobarbus callensis*** (Tunisia)
- Dactylogyrus valeti* Birgi et Lambert, 1987 from ***Enteromius camptacanthus*** (Cameroon)
- Dactylogyrus varicorhini* Bychowsky, 1958 from ***Labeobarbus kimberleyensis*** (South Africa)

- Dactylogyrus varius* Rahmouni, Řehulková et Šimková, 2017 from ***Luciobarbus maghrebensis*** (Morocco)
- Dactylogyrus volutus* El Gharbi, Birgi et Lambert, 1994 from ***Carasobarbus fritschii*** (Morocco)
- Dactylogyrus wurtzii* Guégan et Lambert, 1990 from ***Labeobarbus wurtzi*** (Guinea)
- Dactylogyrus yassensis* Musilová, Řehulková et Gelnar, 2009 from ***Labeo coubie*** (Senegal) [Fig. 4.4.9A]
- Dactylogyrus zatensis* El Gharbi, Birgi et Lambert, 1994 from ***Carasobarbus fritschii*** (Morocco)
- Dogielius* Bychowsky, 1936
- Dogielius anthocolpos* Guégan, Lambert et Euzet, 1989 from ***Labeo coubie*** (Mali) [Fig. 4.4.8B]
- Dogielius clavipenis* Guégan, Lambert et Euzet, 1989 from ***Labeo coubie*** (Mali)
- Dogielius complicitus* Guégan, Lambert et Euzet, 1989 from ***Labeo coubie*** (Mali)
- Dogielius djolibaensis* Guégan et Lambert, 1990 from ***Labeobarbus bynni*** [syns *Barbus occidentalis*, *B. waldroni*] (Mali), *L. petitjeani*
- Dogielius dublicornis* Paperna, 1973 from ***Labeo cylindricus*** (Tanzania)
- Dogielius flagellatus* Guégan, Lambert et Euzet, 1989 from ***Labeo coubie*** (Mali)
- Dogielius flosculus* Guégan, Lambert et Euzet, 1989 from ***Labeo senegalensis*** (Mali)
- Dogielius grandijugus* Guégan, Lambert et Euzet, 1989 from ***Labeo*** sp. (Mali)
- Dogielius grandiphallus* Paperna, 1973 from ***Labeobarbus macrolepis*** (Tanzania)
- Dogielius harpagatus* Guégan, Lambert et Euzet, 1989 from ***Labeo coubie*** (Mali)
- Dogielius intorquens* Crafford, Luus-Powell et Avenant-Oldewage, 2012 from *Enteromius paludinosus*, *Labeo capensis*, ***L. umbratus*** (South Africa)
- Dogielius junorstrema* Price et Yurkiewicz, 1968 from ***Labeo ruddi*** (Zimbabwe)
- Dogielius kabaensis* Guégan et Lambert, 1991 from *Labeo alluaudi*, ***L. parvus*** (Guinea)
- Dogielius martorellii* Birgi et Lambert, 1987 from ***Enteromius martorelli*** (Cameroon)
- Dogielius njinei* Birgi et Lambert, 1987 from ***Enteromius camptacanthus*** (Cameroon)
- Dogielius parvus* Guégan, Lambert et Euzet, 1989 from ***Labeo parvus*** (Mali)
- Dogielius pedaloe* Guégan et Lambert, 1990 from ***Labeobarbus parawaldroni*** (Guinea), *L. wurtzi*
- Dogielius phrygius* Guégan et Lambert, 1990 from ***Labeobarbus sacratus*** (Guinea)
- Dogielius rosumplicatus* Guégan et Lambert, 1991 from *Labeo parvus*, ***L. rouaneti*** (Guinea)
- Dogielius tropicus* Paperna, 1969 from *Labeo coubie*, *L. senegalensis* (Ghana; type host not indicated)

- Dogielius vexillus* Guégan et Lambert, 1990 from ***Labeobarbus wurtzi*** (Ivory Coast)
- Enterogyrus* Paperna, 1963
- Enterogyrus amieti* Bilong Bilong, Euzet et Birgi, 1996 from ***Sarotherodon galilaeus*** (Cameroon) [Fig. 4.4.7A]
- Enterogyrus barombiensis* Bilong Bilong, Birgi et Euzet, 1991 from *Konia eisentrauti*, ***Pungu maclareni*** (Cameroon), *Stomatepia pindu*
- Enterogyrus cichlidarum*** Paperna, 1963 [syn. *Enterogyrus niloticus* Eid et Negm, 1987] from *Coptodon nyongana*, ***C. zillii***, *Oreochromis mossambicus*, *O. niloticus*, *Pseudocrenilabrus philander*, *Sarotherodon galilaeus*
- Enterogyrus coronatus* Pariselle, Lambert et Euzet, 1991 from *Coptodon dageti*, ***C. guineensis*** (Ivory Coast), *Pseudocrenilabrus philander*
- Enterogyrus crassus* Bilong Bilong, Euzet et Birgi, 1996 from ***Coptodon nyongana*** (Cameroon)
- Enterogyrus foratus* Pariselle, Lambert et Euzet, 1991 from ***Sarotherodon melanotheron*** (Senegal or Ivory Coast; type locality not indicated)
- Enterogyrus malMBERGI* Bilong Bilong, 1988 from ***Oreochromis niloticus*** (Cameroon)
- Enterogyrus melenensis* Bilong Bilong, Birgi et Lambert, 1989 from ***Hemichromis fasciatus*** (Cameroon)
- Eutrianchoratus* Paperna, 1969
- Eutrianchoratus chibami* Bilong Bilong, Euzet et Birgi, 1994 from ***Parachanna obscura*** (Cameroon)
- Eutrianchoratus imbachi* Dossou et Euzet, 1984 from ***Parachanna obscura*** (Benin)
- Eutrianchoratus magnus* Paperna, 1969 from ***Parachanna obscura*** (Ghana)
- Eutrianchoratus malleus* Bilong Bilong, Euzet et Birgi, 1994 from ***Parachanna obscura*** (Cameroon) [Fig. 4.4.10B]
- Eutrianchoratus minutus* Paperna, 1969 from ***Parachanna obscura*** (Ghana)
- Heteronchocleidus* Bychowsky, 1957
- Heteronchocleidus adjanohouni* Euzet et Dossou, 1975 from *Ctenopoma kingsleyae*, *C. petherici* (Benin; type host not indicated) [Fig. 4.4.10A]
- Heteronchocleidus ctenopomae* Paperna, 1969 from ***Ctenopoma kingsleyae*** (Ghana), *C. petherici*
- Heteronchocleidus niloticus* Paperna, 1973 from ***Ctenopoma muriei*** (Uganda)
- Heteronchocleidus ouemensis* Euzet et Dossou, 1975 from *Ctenopoma kingsleyae*, *C. petherici* (Benin; type host not indicated)
- Heteronchocleidus tuzetae* Euzet et Dossou, 1975 from *Ctenopoma kingsleyae*, *C. petherici* (Benin; type host not indicated)

- Heterotesia* Paperna, 1969
- Heterotesia voltae*** Paperna, 1969 from ***Heterotis niloticus*** (Ghana) [Fig. 4.4.12B]
- Insulacleidus* Rakotofiringa et Euzet, 1983
- Insulacleidus paratilapiae*** Rakotofiringa et Euzet, 1983 from ***Paratilapia polleni*** (Madagascar) [Fig. 4.4.19A]
- Insulacleidus paretropi* Rakotofiringa et Euzet, 1983 from ***Paretroplus polyactis*** (Madagascar)
- Insulacleidus ptychochromidis* Rakotofiringa et Euzet, 1983 from ***Ptychochromis oligacanthus*** (Madagascar)
- Nanotrema* Paperna, 1969
- Nanotrema citharini*** Paperna, 1969 from ***Citharinus citharus*** (Ghana) [Fig. 4.4.8A]
- Nanotrema niokoloensis* Musilová, Řehulková et Gelnar, 2011 from ***Citharinus citharus*** (Senegal)
- Onchobdella* Paperna, 1968
- Onchobdella aframae* Paperna, 1968 from ***Hemichromis fasciatus*** (Ghana)
- Onchobdella bopeleti* Bilong Bilong et Euzet, 1995 from ***Hemichromis fasciatus*** (Cameroon or Mali; type locality not indicated)
- Onchobdella krachii* Paperna, 1968 from ***Chromidotilapia guntheri*** (Ghana)
- Onchobdella melissa* Pariselle et Euzet, 1995 from ***Pelmatochromis buettikoferi*** (Guinea)
- Onchobdella pterigyalis* Paperna, 1968 from ***Hemichromis bimaculatus*** (Ghana)
- Onchobdella spirocirra* Paperna, 1968 from ***Hemichromis bimaculatus*** (Ghana)
- Onchobdella sylverai* Pariselle et Euzet, 1995 from ***Pelmatochromis buettikoferi*** (Guinea)
- Onchobdella voltensis*** Paperna, 1968 from *Hemichromis bimaculatus*, ***H. fasciatus*** (Ghana) [Fig. 4.4.11B]
- Paraquadriacanthus* Ergens, 1988 [syn. *Quadriacanthoides* Kritsky et Kulo, 1988]
- Paraquadriacanthus nasalis*** Ergens, 1988 [syn. *Quadriacanthoides andersoni* Kritsky et Kulo, 1988] from ***Clarias gariepinus*** [syn. *Clarias lazera*] (Egypt) [Fig. 4.4.14B]
- Protoancylodiscoides* Paperna, 1969
- Protoancylodiscoides auratum* Bassock Bayiha, Nack et Pariselle, 2016 from ***Chrysichthys auratus*** (Cameroon)
- Protoancylodiscoides chrysichthes*** Paperna, 1969 from *Chrysichthys auratus*, ***C. nigrodigitatus*** (Togo)
- Protoancylodiscoides combesi* Bassock Bayiha, Nack et Pariselle, 2016 from ***Chrysichthys auratus*** (Cameroon), *C. longidorsalis*, *C. nigrodigitatus*
- Protoancylodiscoides katii* N'Douba et Lambert, 1999 from ***Malapterurus electricus*** (Ivory Coast)

- Protoancylodiscoides malapteruri* Bilong Bilong, Birgi et Le Brun, 1997 from **Malapterurus electricus** (Cameroon)
- Protoancylodiscoides mansourensis* El-Naggar, 1987 from **Chrysichthys auratus** (Egypt) [Fig. 4.4.13]
- Protoancylodiscoides sanagaensis* Bassock Bayiha, Nack et Pariselle, 2017 from *Chrysichthys longidorsalis*, **C. nigrodigitatus** (Cameroon)
- Protoancylodiscoides spirovagina* Bassock Bayiha, Nack et Pariselle, 2017 from **Chrysichthys nigrodigitatus** (Cameroon)
- Protoancylodiscoides valentini* Bassock Bayiha, Nack et Pariselle, 2017 from *Chrysichthys longidorsalis*, **C. nigrodigitatus** (Cameroon)
- Quadriacanthus* Paperna, 1961 [syn. *Anacornuatus* Dubey, Gupta et Agarwal, 1992]
- Quadriacanthus aegypticus* El-Naggar et Serag, 1986 [syns *Anacornuatus aegypticus* (El-Naggar et Serag, 1986) Dubey, Gupta et Agarwal, 1992; *Quadriacanthus clariadis* Paperna, 1961 (*partim*)] from **Clarias gariepinus** [syn. *Clarias lazera*] (Egypt)
- Quadriacanthus agnebiensis* N'Douba, Lambert et Euzet, 1999 from **Heterobranchus isopterus** (Ivory Coast)
- Quadriacanthus allobyehowskiella* Paperna, 1979 [syns *Quadriacanthus clariadis allobyehowskiella* Paperna, 1979; *Quadriacanthus kearni* El-Naggar et Serag, 1985] from **Clarias gariepinus** [syn. *Clarias lazera*] (Uganda)
- Quadriacanthus anaspidoglanii* Akoumba, Pariselle et Tombi, 2017 from **Notoglanidium macrostoma** (Cameroon)
- Quadriacanthus ashuri* Kritsky et Kulo, 1988 from **Clarias gariepinus** [syn. *Clarias lazera*] (Egypt)
- Quadriacanthus ayameensis* N'Douba, Lambert et Euzet, 1999 from **Heterobranchus isopterus** (Ivory Coast)
- Quadriacanthus bagrae* Paperna, 1979 [syn. *Quadriacanthus clariadis bagrae* Paperna, 1979] from *Bagrus bajad*, **B. docmak** (Uganda), *B. orientalis*, *Clarias gariepinus* [syn. *Clarias lazera*]
- Quadriacanthus clariadis** Paperna, 1961 [syns *Quadriacanthus clariadis clariadis* Paperna, 1979; *Quadriacanthus bagrae* Paperna, 1979 (*partim*)] from **Clarias gariepinus** [syn. *Clarias lazera*] [Fig. 4.4.12A]
- Quadriacanthus dageti* Birgi, 1988 from **Clarias jaensis** (Cameroon)
- Quadriacanthus eboreus* N'Douba et Lambert, 2001 from **Clarias ebriensis** (Ivory Coast)
- Quadriacanthus euzeti* Nack, Pariselle et Bilong Bilong, 2016 from **Papyrocranus afer** (Cameroon)
- Quadriacanthus fornicatus* Francová et Řehulková, 2017 from **Clarias gariepinus** (Sudan)
- Quadriacanthus gourenei* N'Douba, Lambert et Euzet, 1999 from **Heterobranchus isopterus** (Ivory Coast)

- Quadriacanthus ivoiriensis* N'Douba et Lambert, 2001 from ***Clarias ebriensis*** (Ivory Coast)
- Quadriacanthus levequei* Birgi, 1988 from ***Clarias pachynema*** (Cameroon)
- Quadriacanthus longifilisi* N'Douba, Lambert et Euzet, 1999 from ***Heterobranchus longifilis*** (Ivory Coast)
- Quadriacanthus macrocirrus* N'Douba, Lambert et Euzet, 1999 from ***Heterobranchus isopterus*** (Ivory Coast)
- Quadriacanthus macruncus* Bahanak, Nack et Pariselle, 2016 from ***Clarias submarginatus*** (Cameroon)
- Quadriacanthus mandibulatus* Francová et Řehulková, 2017 from ***Heterobranchus bidorsalis*** (Sudan)
- Quadriacanthus ndoubai* Bahanak, Pariselle et Bilong Bilong, 2017 from ***Heterobranchus longifilis*** (Cameroon)
- Quadriacanthus numidus* Kritsky et Kulo, 1988 from ***Clarias gariepinus*** [syn. *Clarias lazera*] (Egypt)
- Quadriacanthus nyongensis* Birgi, 1988 from *Clarias jaensis*, *C. pachynema* (Cameroon; type host not indicated)
- Quadriacanthus ossaensis* Bahanak, Nack et Pariselle, 2016 from ***Clarias submarginatus*** (Cameroon)
- Quadriacanthus papernai* Kritsky et Kulo, 1988 from ***Clarias gariepinus*** [syn. *Clarias lazera*] (Egypt)
- Quadriacanthus pravus* Francová et Řehulková, 2017 from ***Clarias gariepinus*** (Sudan)
- Quadriacanthus simplex* N'Douba, Lambert et Euzet, 1999 from ***Heterobranchus isopterus*** (Ivory Coast)
- Quadriacanthus submarginati* Bahanak, Nack et Pariselle, 2016 from ***Clarias submarginatus*** (Cameroon)
- Quadriacanthus teugelsi* Birgi, 1988 from *Clarias jaensis*, *C. pachynema* (Cameroon; type host not indicated)
- Quadriacanthus thysi* N'Douba, Lambert et Euzet, 1999 from ***Heterobranchus longifilis*** (Ivory Coast)
- Quadriacanthus tilapiae* Paperna, 1973 from ***Oreochromis esculentus*** (Uganda)
- Quadriacanthus tricorniculai* Bahanak, Pariselle et Bilong Bilong, 2017 from ***Heterobranchus longifilis*** (Cameroon)
- Quadriacanthus triunguisi* Bahanak, Pariselle et Bilong Bilong, 2017 from ***Heterobranchus longifilis*** (Cameroon)
- Quadriacanthus voltaensis* Paperna, 1965 from ***Clarias gariepinus*** [syn. *Clarias lazera*] (Ghana), *C. camerunensis* [syn. *C. walkeri*]
- Quadriacanthus zuheiri* Francová et Řehulková, 2017 from ***Clarias gariepinus*** (Sudan)

- Schilbetrema* Paperna et Thurston, 1968
- Schilbetrema acornis* Paperna et Thurston, 1968 from ***Schilbe intermedius*** [syn. *Schilbe mystus*] (Uganda)
- Schilbetrema aegyptica* El-Naggar, 1985 from ***Schilbe intermedius*** [syn. *Schilbe mystus*] (Egypt)
- Schilbetrema biclavula* N'Douba, Pariselle, Thys van den Audenaerde et Euzet, 1997 from ***Schilbe mandibularis*** (Ivory Coast)
- Schilbetrema bicornis* Paperna, 1969 – *species inquirenda* (Kritsky and Kulo 1992) from ***Parailia pellucida*** (Ghana)
- Schilbetrema calamocleithrum* Kritsky et Kulo, 1992 from ***Schilbe intermedius*** (Togo)
- Schilbetrema dissimilis* N'Douba, Pariselle, Thys van den Audenaerde et Euzet, 1997 from ***Schilbe mandibularis*** (Ivory Coast)
- Schilbetrema eutropii* Paperna, 1969 [syn. *Schilbetrema quadricornis eutropii* Paperna, 1969] from ***Schilbe mystus*** [syn. *Eutropius niloticus*] (Ghana)
- Schilbetrema hexacornis* Paperna, 1969 from ***Schilbe mystus*** [syn. *Eutropius niloticus*] (Ghana) [Fig. 4.4.17B]
- Schilbetrema quadricornis*** Paperna et Thurston, 1968 [syn. *Schilbetrema quadricornis schilbae* Paperna, 1969] from ***Schilbe intermedius*** [syn. *Schilbe mystus*] (Uganda)
- Schilbetrema spirocirra* Paperna, 1969 from ***Schilbe mystus*** [syn. *Eutropius niloticus*] (Ghana)
- Schilbetrema torula* Kritsky et Kulo, 1992 from ***Schilbe mystus*** (Togo)
- Schilbetrema tricera* Paperna, 1973 from ***Schilbe*** sp. (Tanzania)
- Schilbetrema undinula* Kritsky et Kulo, 1992 from ***Schilbe intermedius*** (Togo)
- Schilbetrema vacillans* Kritsky et Kulo, 1992 from ***Schilbe intermedius*** (Togo)
- Schilbetrematoides* Kritsky et Kulo, 1992
- Schilbetrematoides manizani* N'Douba, Lambert, Pariselle et Euzet, 2000 from *Schilbe intermedius* (new host record), ***S. mandibularis*** (Ivory Coast) [Fig. 4.4.9B]
- Schilbetrematoides pseudodactylogyrus*** Kritsky et Kulo, 1992 from ***Schilbe intermedius*** (Togo)
- Scutogyrus* Pariselle et Euzet, 1995
- Scutogyrus bailloni* Pariselle et Euzet, 1995 from ***Sarotherodon galilaeus*** (Niger)
- Scutogyrus chikhii* Pariselle et Euzet, 1995 from ***Oreochromis mossambicus*** (Republic of the Congo)
- Scutogyrus ecoutini* Pariselle et Euzet, 1995 from ***Sarotherodon occidentalis*** (Guinea)
- Scutogyrus gravivaginus* (Paperna et Thurston, 1969) [syns *Cichlidogyrus longicornis gravivaginus* Paperna et Thurston, 1969; *Cichlidogyrus gravivaginus* Paperna et

- Thurston, 1969 of Douëllou (1993)] from **Oreochromis leucostictus** (Uganda), *O. mortimeri*, *O. mweruensis*, *O. tanganicae*, *O. variabilis*
- Scutogyrus longicornis* (Paperna et Thurston, 1969) [syns *Cichlidogyrus longicornis longicornis* Paperna et Thurston, 1969; *Cichlidogyrus longicornis* of Douëllou (1993); *Actinocleidus muelleri* Ferdousi et Chandra, 2002] from *Coptodon zillii*, *Oreochromis aureus*, *O. mortimeri*, *O. mossambicus*, *O. niloticus*, ***Sarotherodon galilaeus*** (Ghana)
- Scutogyrus minus*** (Dossou, 1982) [syns *Cichlidogyrus longicornis minus* Dossou, 1982; *Cichlidogyrus minus* of Pariselle & Euzet, 1995] from *Oreochromis niloticus*, ***Sarotherodon melanothron*** (Benin) [Fig. 4.4.15A]
- Scutogyrus vanhovei* Pariselle, Bitja Nyom et Bilong Bilong, 2013 from ***Pelmatolapia mariae*** (Cameroon)
- Synodontella* Dossou et Euzet, 1993
- Synodontella apertipenis* Mbondo, Nack et Pariselle, 2017 from ***Synodontis rebeli*** (Cameroon)
- Synodontella arcopenis* Dossou et Euzet, 1993 from ***Synodontis sorex*** (Benin or Mali; type locality not indicated)
- Synodontella davidi* Dossou et Euzet, 1993 from ***Synodontis membranaceus*** (Mali)
- Synodontella melanoptera* Dossou et Euzet, 1993 from ***Synodontis melanopterus*** (Benin), *S. obesus*, *S. rebeli* [Fig. 4.4.18A]
- Synodontella sanagaensis* Mbondo, Nack et Pariselle, 2017 from ***Synodontis rebeli*** (Cameroon)
- Synodontella synodontii*** (Paperna et Thurston, 1968) [syns *Ancyrocephalus synodontii* Paperna et Thurston, 1968; *Schilbetrema synodontii* (Paperna et Thurston, 1968)] from *Synodontis membranaceus*, ***S. victoriae*** (Uganda), *S. zambezensis*
- Synodontella zambezensis* Douëllou et Chishawa, 1995 from ***Synodontis zambezensis*** (Zimbabwe)
- Urogyrus* Bilong Bilong, Birgi et Euzet, 1994
- Urogyrus cichlidarum*** Bilong Bilong, Birgi et Euzet, 1994 from ***Benitochromis batesii*** (Cameroon), *Parananochromis caudifasciatus*, *Pungu maclareni*, *Stomatepia pindu*, *Tilapia* sp. [Fig. 4.4.7B]

DIPLECTANIDAE Monticelli, 1903

Diplectanum Diesing, 1858

- Diplectanum lacustre*** Thurston et Paperna, 1969 – *incertae sedis* (Domingues and Boeger 2008) from ***Lates niloticus*** [syn. *Lates albertianus*] (Ghana) [Fig. 4.4.6B]

GYRODACTYLIDAE van Beneden et Hesse, 1863

Afrogyrodactylus Paperna, 1968

- Afrogyrodactylus ardae* Přikrylová, Smit et Gelnar 2017 from ***Rhabdalestes septentrionalis*** (Senegal)
- Afrogyrodactylus characinis*** Paperna, 1968 from ***Micralestes*** sp. (Ghana)
- Afrogyrodactylus girgifae* Přikrylová et Luus-Powell, 2016 from ***Brycinus nurse*** (Sudan)
- Afrogyrodactylus kingi* Přikrylová et Luus-Powell, 2014 from ***Micralestes acutidens*** (South Africa) [Fig. 4.4.21B]
- Citharodactylus* Přikrylová, Shinn et Paladini, 2017
- Citharodactylus gagei*** Přikrylová, Shinn et Paladini, 2017 from ***Citharinus citharus*** (Kenya) [Fig. 4.4.22B]
- Diplogyrodactylus* Přikrylová, Matějusová, Musilová, Gelnar et Harris, 2009
- Diplogyrodactylus martini*** Přikrylová, Matějusová, Musilová, Gelnar et Harris, 2009 from ***Polypterus senegalus*** (Senegal) [Fig. 4.4.20A]
- Gyrodactylus* von Nordmann, 1832 [Fig. 4.4.22A]
- Gyrodactylus alberti* Paperna, 1973 from ***Clarias gariepinus*** (Uganda)
- Gyrodactylus alekosi* Přikrylová, Blažek et Vanhove, 2012 from ***Clarias gariepinus*** (Mozambique)
- Gyrodactylus amphiliusi* Paperna, 1973 from ***Amphilius atesuensis*** (Ghana)
- Gyrodactylus anabanti* Paperna, 1973 from ***Ctenopoma muriei*** (Uganda)
- Gyrodactylus camerunensis* Nack, Bilong Bilong et Euzet, 2005 from ***Clarias camerunensis*** (Cameroon)
- Gyrodactylus chitandiri* Zahradníčková, Barson, Luus-Powell et Přikrylová, 2016 from ***Coptodon rendalli*** (Zimbabwe), *Pseudocrenilabrus philander*
- Gyrodactylus cichlidarum* Paperna, 1968 from *Coptodon guineensis*, *C. zillii*, *Hemichromis bimaculatus*, *H. fasciatus*, ***Sarotherodon galilaeus*** (Ghana), *S. melanotheron*
- Gyrodactylus clarii* Paperna, 1973 from ***Clarias gariepinus*** (Uganda)
- Gyrodactylus ctenopomi* Paperna, 1973 from ***Ctenopoma muriei*** (Uganda)
- Gyrodactylus cyprinodonti* Paperna, 1968 from ***Epiplatys*** sp. (Ghana)
- Gyrodactylus cytophagus* Paperna, 1968 from ***Poropanchax normani*** (Ghana)
- Gyrodactylus ergensi* Přikrylová, Matějusová, Musilová et Gelnar, 2012 from ***Sarotherodon galilaeus*** (Senegal), *Oreochromis niloticus*
- Gyrodactylus gelnari* Přikrylová, Blažek et Vanhove, 2012 from ***Clarias anguillaris*** (Senegal), *C. gariepinus*
- Gyrodactylus groschafti* Ergens, 1973 from ***Clarias gariepinus*** (Egypt)
- Gyrodactylus haplochromi* Paperna, 1973 from ***Haplochromis elegans*** (Uganda)
- Gyrodactylus hildae* García-Vásquez, Hansen, Christison, Bronn et Shinn, 2011 from ***Oreochromis niloticus*** (Ethiopia)

- Gyrodactylus ivindoensis* Price et G ery, 1968 from ***Enteromius holotaenia*** (Gabon)
- Gyrodactylus kyogae* Paperna, 1973 from ***Enteromius perince*** (Uganda)
- Gyrodactylus malalai* P ikrylov a, Bla ek et Gelnar, 2012 from *Coptodon zillii*, ***Oreochromis niloticus*** (Kenya)
- Gyrodactylus micralestes* Paperna, 1968 from ***Micralestes*** sp. (Ghana)
- Gyrodactylus nigritae* P ikrylov a, Bla ek et Vanhove, 2012 from ***Synodontis nigrita*** (Senegal)
- Gyrodactylus nyanzae* Paperna, 1973 from *Coptodon rendalli*, *Oreochromis mweruensis*, *O. niloticus*, *O. niloticus* x *mweruensis*, ***O. variabilis*** (Uganda)
- Gyrodactylus nyongensis* Nack, Bilong Bilong et Euzet, 2005 from ***Clarias camerunensis*** (Cameroon)
- Gyrodactylus occupatus* Zahradn ickov a, Barson, Luus-Powell et P ikrylov a, 2016 from ***Oreochromis niloticus*** (Zimbabwe), *Pharyngochromis acuticeps*, *Pseudocrenilabrus philander*, *Tilapia* sp.
- Gyrodactylus parisellei* Zahradn ickov a, Barson, Luus-Powell et P ikrylov a, 2016 from *Oreochromis niloticus*, ***Pseudocrenilabrus philander*** (Zimbabwe), *Tilapia* sp.
- Gyrodactylus rysavyi* Ergens, 1973 from *Clarias anguillaris*, ***C. gariepinus*** (Egypt)
- Gyrodactylus sturmbaueri* Vanhove, Snoeks, Volckaert et Huyse, 2011 from *Pseudocrenilabrus philander*, ***Simochromis diagramma*** (Zambia)
- Gyrodactylus synodonti* P ikrylov a, Bla ek et Vanhove, 2012 from ***Synodontis nigrita*** (Senegal)
- Gyrodactylus thlapi* Christison, Shinn et Van As, 2005 from ***Pseudocrenilabrus philander*** (Botswana)
- Gyrodactylus thysi* Vanhove, Snoeks, Volckaert et Huyse, 2011 from ***Simochromis diagramma*** (Zambia)
- Gyrodactylus tranvaalensis* Prudhoe et Hussey, 1977 from *Clarias anguillaris*, ***C. gariepinus*** (South Africa)
- Gyrodactylus turkanaensis* P ikrylov a, Bla ek et Vanhove, 2012 from ***Clarias gariepinus*** (Kenya)
- Gyrodactylus ulinganisus* Garc a-V asquez, Hansen, Christison, Bronn et Shinn, 2011 from ***Oreochromis mossambicus*** (South Africa)
- Gyrodactylus yacatl* Garc a-V asquez, Hansen, Christison, Bronn et Shinn, 2011 from ***Oreochromis niloticus***, *Pseudocrenilabrus philander*
- Gyrodactylus zimbae* Vanhove, Snoeks, Volckaert et Huyse, 2011 from *Ctenochromis horei*, ***Simochromis diagramma*** (Zambia)
- Macrogyrodactylus* Malmberg, 1957
- Macrogyrodactylus anabanti* Paperna, 1973 from ***Ctenopoma muriei*** (Uganda)
- Macrogyrodactylus clarii* Gussev, 1961 from *Clarias gariepinus*, ***Clarias*** sp. (Ethiopia)

- Macrogyrodactylus congolensis* (Prudhoe, 1957) [syn. *Neogyrodactylus congolensis* Prudhoe, 1957] from *Clarias anguillaris*, ***C. gariepinus*** (Democratic Republic of the Congo) [Fig. 4.4.20B]
- Macrogyrodactylus ctenopomi* Paperna, 1973 from ***Ctenopoma muriei*** (Uganda)
- Macrogyrodactylus heterobranchii* N'Douba et Lambert, 1999 from *Clarias anguillaris*, ***Heterobranchus longifilis*** (Ivory Coast)
- Macrogyrodactylus karibae* Douëllou et Chishawa, 1995 from ***Clarias gariepinus*** (Zimbabwe)
- Macrogyrodactylus latesi* Paperna, 1969 from ***Lates niloticus*** (Ghana)
- Macrogyrodactylus polypteri*** Malmberg, 1957 from ***Polypterus senegalus*** (Gambia)
- Macrogyrodactylus simetiensis* Přikrylová et Gelnar, 2008 from ***Polypterus senegalus*** (Senegal)
- Mormyrogyrodactylus* Luus-Powell, Mashego et Khalil, 2003
- Mormyrogyrodactylus gemini*** Luus-Powell, Mashego et Khalil, 2003 from ***Marcusenius macrolepidotus*** (South Africa) [Fig. 4.4.21A]

References

- BILONG BILONG, C.F., BIRGI, E. & EUZET, L. 1994. *Urogyrus cichlidarum* gen. nov., sp. nov., Urogyridae fam. nov., monogène parasite de la vessie urinaire de poissons cichlidés au Cameroun. *Canadian Journal of Zoology* 72: 561-566.
- BILONG BILONG, C.F., EUZET, L. & BIRGI, E. 1996. Monogenean stomach parasites of cichlid fishes from Cameroon: two new species of the genus *Enterogyrus* Paperna, 1963 (Ancyrocephalidae). *Systematic Parasitology* 31: 37-42.
- BILONG BILONG, C.F., NACK J. & EUZET, L. 2007. Monogeneans from *Clarias* (Siluriformes, Clariidae) in Cameroon. II. Description of three new species of *Birgiellus* n. gen. (Dactylogyridea, Ancyrocephalidae) in the Nyong Basin. *Parasite* 14: 121-130.
- BOEGER, W.A. & KRITSKY, D.C. 1993. Phylogeny and a revised classification of the Monogenoidea Bychowsky, 1937 (Platyhelminthes). *Systematic Parasitology* 26: 1-32.
- BOEGER, W.A. & KRITSKY, D.C. 2001. Phylogenetic relationships of the Monogenoidea. In: LITTLEWOOD, D.T.J. & BRAY, R.A. (Eds). *Interrelationships of the Platyhelminthes*. Taylor & Francis, London, pp. 92-102.
- BYCHOWSKY, B.E. & NAGIBINA, L.F. 1970. Contribution to the revision of the genus *Ancyrocephalus* Creplin, 1839 (Dactylogyridae, Ancyrocephalinae). *Parazitologiya* 4: 193-200 (in Russian).
- BYCHOWSKY, B.E. 1957. *Monogenetic Trematodes. Their Systematics and Phylogeny*. Izdatel'stvo Akademiya Nauk SSSR, Moscow-Leningrad: 509 pp (in Russian).

sian; English translation, 1961. American Institute of Biological Sciences, Washington, DC, 627 pp.).

DOMINGUES, M.V. & BOEGER, W.A. 2008. Phylogeny and revision of Diplectanidae Monticelli, 1903 (Platyhelminthes: Monogeneoidea). *Zootaxa* 1698: 1-40.

DOUËLLOU, L. 1993. Monogeneans of the genus *Cichlidogyrus* Paperna, 1960 (Dactylogyridae: Ancyrocephalinae) from cichlid fishes of Lake Kariba (Zimbabwe) with descriptions of five new species. *Systematic Parasitology* 25: 159-186.

EL-NAGGAR, M.M., KEARN, G.C., HAGRAS, A.E. & ARAFA, S.Z. 1999. On some anatomical features of *Macrogyrodactylus congolensis*, a viviparous monogenean ectoparasite of the catfish *Clarias gariepinus* from Nile water. *Journal of the Egyptian-German Society of Zoology* 29: 1-24.

EUZET, L. & BIRGI, E. 1975. *Heterobothrium fluviatilis* n. sp. (Monogenea, Diclidophoridae), gill parasite of *Tetraodon fahaka* Bennett, 1934 (Teleostei) in Chad. *Bulletin de la Société zoologique de France* 100: 411-420.

FROESE, R. & PAULY, D. (Eds). 2017. *FishBase*. Online publication: <http://www.fishbase.org>

JUSTINE, J.-L. 1991. Cladistic study in the Monogenea (Platyhelminthes), based upon a parsimony analysis of spermiogenetic and spermatozoal ultrastructural characters. *International Journal for Parasitology* 21: 821-838.

KHALIL, L.F. & POLLING, L. 1997. *Check List of the Helminth Parasites of African Freshwater Fish*. University of the North, Pietersburg: 161 pp.

KHOTENOVSKY, I.A. 1985. *Fauna of the USSR. Monogenea. Suborder Octomacrinea Khotenovsky*. New Series No. 132. Nauka, Leningrad: 262 pp (in Russian).

KRITSKY, D.C. & KULO, S.-D. 1988. The African species of *Quadriacanthus* with proposal of *Quadriacanthoides* gen. n. (Monogenea: Dactylogyridae). *Proceedings of the Helminthological Society of Washington* 55: 175-187.

KRITSKY, D.C. & KULO, S.-D. 1992. A revision of *Schilbetrema* (Monogeneoidea: Dactylogyridae), with descriptions of four new species from African Schilbeidae (Siluriformes). *Transactions of the American Microscopical Society* 111: 278-301.

LEBEDEV, B.I. 1988. Monogenea in the light of new evidence and their position among platyhelminths. *Angewandte Parasitologie* 29: 149-167.

LIM, L.H.S., TIMOFEEVA, T.A. & GIBSON, D.I. 2001. Dactylogyridean monogeneans of the siluriform fishes of the Old World. *Systematic Parasitology* 50: 159-197.

LUUS-POWELL, W.J., MASHEGO, S.N. & KHALIL, L.F. 2003. *Mormyrogryrodactylus gemini* gen. et sp. n. (Monogenea: Gyrodactylidae), a new gyrodactylid from *Marcusenius macrolepidotus* (Mormyridae) from South Africa. *Folia Parasitologica* 50: 49-55.

MALMBERG, G. 1990. On the ontogeny of the haptor and the evolution of the Monogenea. *Systematic Parasitology* 17: 1-65.

MIZELLE, J.D. 1936. New species of trematodes from the gills of Illinois fishes. *American Midland Naturalist* 17: 785-806.

MUSILOVÁ, N., ŘEHULKOVÁ, E. & GELNAR, M. 2009. Dactylogyrids (Platyhelminthes: Monogenea) from the gills of the African carp, *Labeo coubie* Rüppell (Cyprinidae), from Senegal, with descriptions of three new species of *Dactylogyrus* and the re-description of *Dactylogyrus cyclocirrus* Paperna, 1973. *Zootaxa* 2241: 47-68.

PAPERNA, I. 1971. Redescription of *Bagrobdella auchenoglanii* Paperna, 1969 (Monogenea, Dactylogyridae). *Revue de Zoologie et de Botanique africaines* 83: 141-146.

PAPERNA, I. 1979. *Monogenea of inland water fish in Africa*. Series 'Annales de Sciences zoologiques, in-8°', no. 226. Royal Museum for Central Africa, Tervuren: 131 pp.

PARISELLE, A. & EUZET, L. 1995a. *Scutogyrus* gen. n. (Monogenea: Ancyrocephalidae) for *Cichlidogyrus longicornis minus* Dossou, 1982, *C. l. longicornis*, and *C. l. gravivaginus* Paperna and Thurston, 1969, with description of three new species parasitic on African cichlids. *Journal of the Helminthological Society of Washington* 62: 157-173.

PARISELLE, A. & EUZET, L. 1995b. Gill parasites of the genus *Cichlidogyrus* Paperna, 1960 (Monogenea, Ancyrocephalidae) from *Tilapia guineensis* (Bleeker, 1862), with descriptions of six new species. *Systematic Parasitology* 30: 187-198.

PARISELLE, A. & EUZET, L. 2009. Systematic revision of dactylogyridean parasites (Monogenea) from cichlid fishes in Africa, the Levant and Madagascar. *Zoosystema* 31: 849-898.

PŘIKRYLOVÁ, I., MATĚJUSOVÁ, I., MUSILOVÁ, N., GELNAR, M. & HARRIS, P.D. 2009. A new gyrodactylid (Monogenea) genus on gray bichir, *Polypterus senegalus* (Polypteridae) from Senegal (West Africa). *Journal of Parasitology* 95: 555-560.

PŘIKRYLOVÁ, I., SHINN, A.P. & PALADINI, G. 2017. Description of *Citharodactylus gagei* n. gen. et n. sp. (Monogenea: Gyrodactylidae) from the moon fish, *Citharinus citharus* (Geoffroy Saint-Hilaire), from Lake Turkana. *Parasitology Research* 116: 281-292.

PŘIKRYLOVÁ, I. & LUUS-POWELL, W.J. 2014. Revision of the genus *Afrogyrodactylus* Paperna, 1968 (Monogenea: Gyrodactylidae) with description of two new species from geographically distant localities. *Folia Parasitologica* 61: 529-536.

ŘEHULKOVÁ, E., MUSILOVÁ, N. & GELNAR, M. 2014. *Annulotrema* (Monogenea: Dactylogyridae) from *Hydrocynus brevis* (Characiformes: Alestidae) in Senegal, with descriptions of two new species and remarks on *Annulotrema pikei*. *Parasitology Research* 113: 3273-3280.

ROBERTS, L.S., JANOVY, J. & NADLER, S. 2013. *Schmidt G.D. & Roberts L.S.'s Foundations of Parasitology*. Ninth Edition, McGraw-Hill, New York: 670 pp.

VIANNA, R.T., BOEGER, W.A. & DOVE, A.D.M. 2007. Neotropical Monogenoidea. 51. *Scutalatus magniancoratus* gen. et sp. n. (Gyrodactylidae) from the South-American electric eel, *Electrophorus electricus* (Gymnotidae, Gymnotiformes), and re-description of *Mormyrogyrodactylus gemini* from the African bulldog, *Marcusenius macrolepidotus* (Mormyridae, Osteoglossiformes). *Acta Zoologica (Stockholm)* 88: 89-94.

WHEELER, T.A. & CHISHOLM, L.A. 1995. Monogenea versus Monogenoidea: the case for stability in nomenclature. *Systematic Parasitology* 30: 159-164.

YAMAGUTI, S. 1963. *Systema Helminthum IV. Monogenea and Aspidocotylea*. John Wiley & Sons, Inc., New York: 699 pp.



Chapter 4.5.

TREMATODA

Olena KUDLAI, Tomáš SCHOLZ & Nico SMIT

Flukes (Trematoda) – basic characteristics, life cycles, classification and principal diagnostic features

- parasitic flatworms (Platyhelminthes: Neodermata)
- almost 20,000 species classified in 2 subclasses
- subclass Digenea with 2 orders, 25 superfamilies and 148 families
- obligate parasites, almost exclusively endoparasites
- in the digestive system and other organs
- in all groups of vertebrates, with the highest number of species in bony fishes; exceptionally, adults in invertebrates
- body dorsoventrally flattened in most species
- usually with two muscular suckers: the oral sucker at the anterior end of the body and the ventral one (acetabulum) in the mid-region (close to the posterior extremity of the body in Paramphistomatoidea)
- digestive tract well-developed
- body surface covered with tegument (neodermis), sometimes with spines
- all African species in fishes hermaphroditic
- except for some aspidogastreans, life cycles indirect (1-3 intermediate hosts)
- first intermediate hosts molluscs, especially gastropods
- wide spectrum of second intermediate hosts, e.g., molluscs, insects, oligochaetes, fishes
- some species, especially larvae (e.g., metacercariae of the Diplostomidae and Clinostomidae), can be pathogenic for fish hosts
- causative agents of human fish-borne diseases (small liver and intestinal flukes) – not common in Africa

The life cycle of trematodes is complex with both free-living and parasitic stages and involves several hosts (Fig. 4.5.1 A, B). Adults produce eggs that pass in the faeces of the host to the environment where they hatch to release a free-living larva, the miracidium. The miracidium penetrates a molluscan first intermediate host (some marine species infect annelids). After penetration the miracidium develops into a mother sporocyst, the first intramolluscan generation. It multiplies parthenogenetically, producing the second intramolluscan generation – multiple daughter sporocysts or multiple rediae. Daughter sporocysts and rediae reproduce parthenogenetically generating the larvae of the sexual adult – cercariae. There are several ways for cercariae to infect the invertebrate or vertebrate second intermediate host, which host metacercariae. Cercariae may actively penetrate

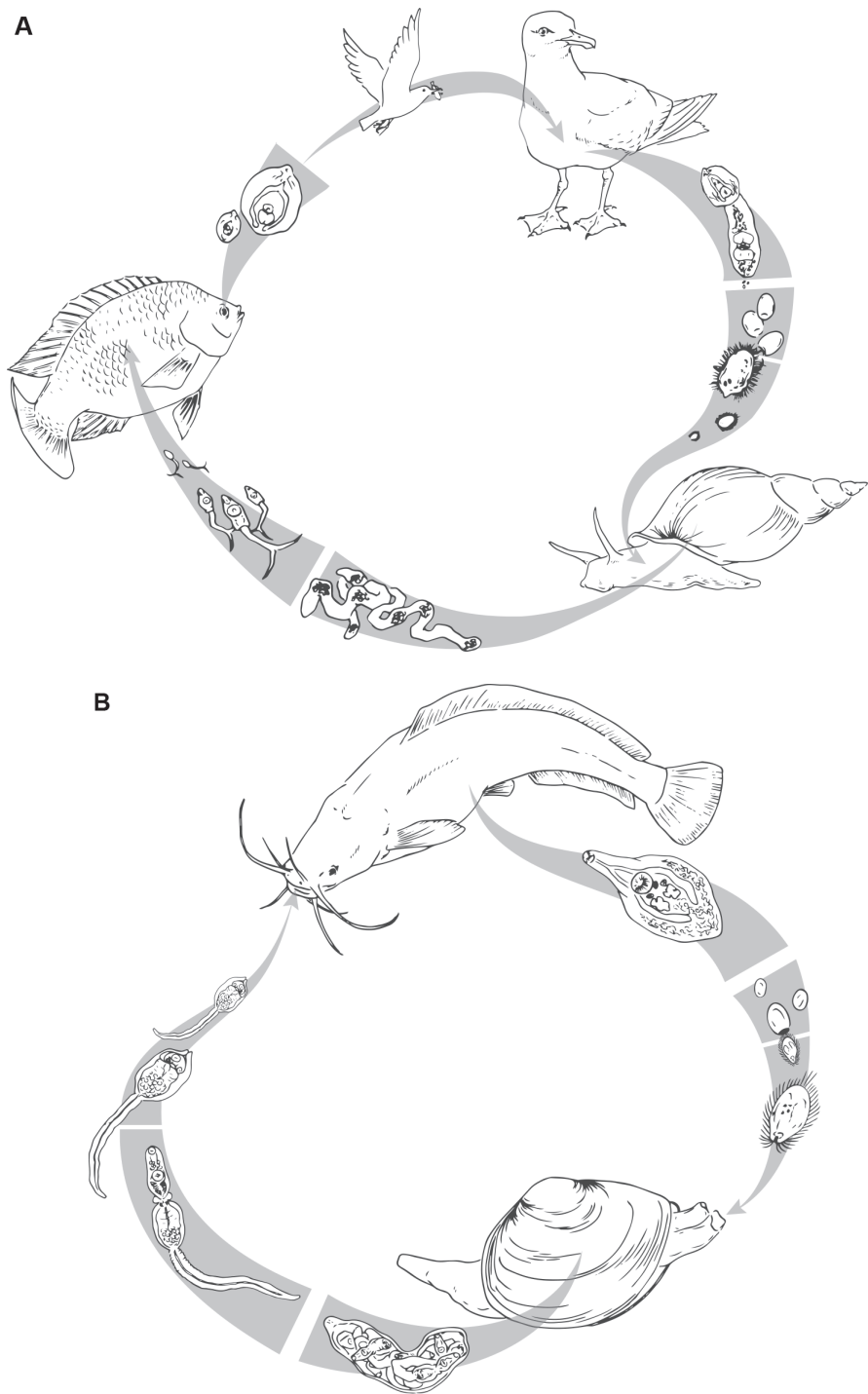

Fig. 4.5.1. Life cycles of trematodes. **A.** *Diplostomum* sp. (fish serves as the second intermediate host); **B.** *Phyllodistomum* sp. (fish serves as the definitive host). (Illustrations by M. Luo.)

through the skin or be eaten by the host. The vertebrate definitive hosts are infected when they consume the second intermediate host.

Trematoda includes two subclasses, Aspidogastrea and Digenea. The former subclass includes only 61 species (Alves *et al.* 2015) compared with almost 20,000 nominal species of digeneans. The fundamental unit of the **classification** of the Digenea is the superfamily. A total of 25 superfamilies with 148 families have been recognised (see Bray *et al.* 2008). As many as 60 families of digeneans include parasites of fishes, and 38 families are exclusively fish parasites. Relatively few of these families possess unique morphological traits that would differentiate them easily from each other. Therefore, individual families are usually characterised by a unique combination of non-unique morphological characteristics. Life cycles and cercarial morphology also play an important role in family definition. As a result, it is very difficult or almost impossible to present simple keys to the families of fish trematodes in Africa.

Seven basic morphotypes of digeneans are recognised based on their general body plan, especially the number and position of suckers, but most trematodes parasitic in African freshwater fishes belong to the distomatous morphological type, which has two suckers, the oral sucker at the anterior end of the body and the ventral one in the mid-region of the body.

Identification to the genus and species level is based on a high number of morphological characteristics, many of them related to the genital organs, such as relative position of the gonads, their shape and extent, the position of the genital pores, structure of the cirrus-sac, the size of the eggs, etc. (see Gibson *et al.* 2002; Jones *et al.* 2005; Bray *et al.* 2008 for keys to trematode genera).

Key to the genera of the Trematoda (adults) of freshwater fishes in Africa

- 1 (2) Ventral surface of the body with a large muscular, pad-like Baer's disc with numerous alveoli.....***Aspidogaster*** (subclass **Aspidogastrea**) [Fig. 4.5.2A]
- 2 (1) Ventral surface of the body without the Baer's disc....(**subclass Digenea**)
- 3 (4) Parasitic in the alimentary canal and associated cavities and organs7
- 4 (3) Not parasitic in the alimentary canal and associated cavities and organs..... 5
- 5 (6) Adults in the blood system.....***Sanguinicola*** (Aporocotylidae) [Fig. 4.5.2D]
- 6 (5) Adults in tissues of the body.....
.....***Nematobothrium*** (Didymozoidae) [Fig. 4.5.4H]
- 7 (8) Parasitic in gall or urinary bladders.....9
- 8 (7) Parasitic in other organs.....13

9 (10)	Parasitic in gall-bladder.....	11
10 (9)	Parasitic in urinary bladder..... Phyllodistomum (Gorgoderidae) [Fig. 4.5.4E]	
11 (12)	Body pyriform; testes symmetrical, extracaecal, <i>i.e.</i> , external to the caeca, at level of the ventral sucker; ovary between testes..... Callodistomum (Callodistomidae) [Fig. 4.5.2E]	
12 (11)	Body cylindrical; testes oblique, overlying caeca, posterior to the ventral sucker; ovary pretesticular, lateral, on the same side as the posterior testis..... Cholepotes (Callodistomidae) [Fig. 4.5.2F]	
13 (14)	Circumoral crown of spines present.....	15
14 (13)	Circumoral crown of spines absent.....	17
15 (16)	Intestinal bifurcation just anterior to the ventral sucker; caeca open externally by separate ani; cirrus-sac absent..... Acanthostomum (Cryptogonimidae) [Fig. 4.5.3F]	
16 (15)	Intestinal bifurcation close to pharynx; caeca blind; cirrus-sac present..... Masenia (Cephalogonimidae) [Fig. 4.5.3A]	
17 (18)	Forebody expanded laterally..... Deropristis (Deropristidae) [Fig. 4.5.4D]	
18 (17)	Forebody not expanded laterally.....	19
19 (20)	Ventral sucker at the posterior extremity.....	21
20 (19)	Ventral sucker ventral.....	27
21 (22)	Testes caecal or extracaecal.....	23
22 (21)	Testes intercaecal, in middle third of body close to caecal arch, may overlie caeca slightly..... Panamphistomum (Cladorchiidae) [Fig. 4.5.3D]	
23 (24)	Testes diagonal or tandem; anterior testis caecal or extracaecal, posterior testis intercaecal.....	25
24 (23)	Testes symmetrical, overlap caeca at or just behind level of intestinal bifurcation..... Brevicaecum (Cladorchiidae) [Fig. 4.5.3C]	
25 (26)	Body conical; acetabulum massive, wider than the body, with very large, prominent papillae, but without powerful horseshoe-shaped sphincter..... Basidiodiscus (Cladorchiidae) [Fig. 4.5.3B]	
26 (25)	Body elongate oval; acetabulum not massive, without very large papillae, but with a powerful horseshoe-shaped sphincter..... Sandonia (Cladorchiidae) [Fig. 4.5.3E]	

27 (28) One testis only.....	29
28 (27) Two or more testes.....	33
29 (30) Cirrus-sac absent.....	Haplorchoides (Heterophyidae) [Fig. 4.5.5B]
30 (29) Cirrus-sac present.....	31
31 (32) Body elongate; prepharynx indistinct; caeca cylindrical, long, often terminating near the posterior end of the body; testis entirely intracaecal; vitellarium at mid-body; uterus occupying much of hindbody, often extending into forebody.....	Paralecithobotrys (Haploporidae) [Fig. 4.5.4F]
32 (31) Body fusiform; prepharynx somewhat longer or shorter than pharynx; caeca sac-like, relatively short; testis entirely postcaecal; vitellarium in hind-body; uterus restricted to the hind-body.....	Saccocoelium (Haploporidae) [Fig. 4.5.4G]
33 (34) Testes two.....	35
34 (33) Testes nine.....	Siphodera (Cryptogonimidae) [Fig. 4.5.3H]
35 (36) Caeca terminate blindly.....	39
36 (35) Caeca unite to form cyclocoel.....	37
37 (38) Cirrus-sac present; testes symmetrical	Trematobrien (Apocreadiidae) [Fig. 4.5.2C]
38 (37) Cirrus-sac absent; testes tandem to oblique.....	Nicolla (Opecoelidae) [Fig. 4.5.5E]
39 (40) Cirrus-sac present.....	53
40 (39) Cirrus-sac absent.....	41
41 (42) Sinus-sac present.....	43
42 (41) Sinus-sac absent.....	45
43 (44) Pars prostatica long, may be sparsely surrounded by gland cells; seminal vesicle trilocular.....	Dinurus (Hemiuridae) [Fig. 4.5.6A]
44 (43) Pars prostatica short, connected to the seminal vesicle by the long glandular duct; seminal vesicle variable, tubular, saccular or divided into two or three sections.....	Ectenurus (Hemiuridae) [Fig. 4.5.5A]
45 (46) Vitellarium two masses at the posterior extremity of the body	47
46 (45) Vitellarium follicular, form two lateral bands in hind-body.....	49
47 (48) Testes anterior to the ovary and vitellarium	Halipegus (Derogenidae) [Fig. 4.5.4B]

48 (47) Testes posterior to the ovary and vitellarium	Gonocerca (Gonocercidae) [Fig. 4.5.4C]	
49 (50) The vitelline follicles extend posteriorly to level of the ovary or anterior testis.....	Thaparotrema (Opisthorchiidae) [Fig. 4.5.5G]	
50 (49) The vitelline follicles extend posteriorly to level of posterior testis.....		51
51 (52) Body oval; oral sucker without enlarged oral spines, opens subterminally.....	Neocladocystis (Cryptogonimidae) [Fig. 4.5.4A]	
52 (51) Body fusiform; oral sucker with enlarged oral spines, opens terminally	Brientrema (Cryptogonimidae) [Fig. 4.5.3G]	
53 (54) Vitellarium reaching posterior extremity.....		55
54 (53) Vitellarium not reaching posteriorly extremity.....		59
55 (56) Uterus extending to, or near to, posterior extremity.....	Orientocreadium (Orientocreadiidae) [Fig. 4.5.5H]	
56 (55) Uterus not extending to, or near to, posterior extremity.....		57
57 (58) Intestinal bifurcation at the posterior margin of the ventral sucker	Allocreadium (Allocreadiidae) [Fig. 4.5.2B]	
58 (57) Intestinal bifurcation anterior to the ventral sucker.....	Plagioporus (Opecoelidae) [Fig. 4.5.5F]	
59 (60) Testes symmetrical.....	Malawitrema (Macroderoididae) [Fig. 4.5.5D]	
60 (59) Testes oblique.....		61
61 (62) Genital pore extracaecal.....		63
62 (61) Genital pore intercaecal.....		65
63 (64) Genital pore submedian at level of oral sucker.....	Emoleptalea (Cephalogonimidae) [Fig. 4.5.2G]	
64 (63) Genital pore submarginal, sinistral, at the level of pharynx... [<i>incertae sedis</i> in the superfamily Plagiorchioidea (<i>sensu lato</i>)] [Fig. 4.5.5C]	Heterorchis	
65 (66) Seminal vesicle bipartite.....	Glossidium [<i>incertae sedis</i> in the superfamily Plagiorchioidea (<i>sensu lato</i>)] [Fig. 4.5.5J]	
66 (65) Siminal vesicle unipartite.....	Astiotrema [<i>incertae sedis</i> in the superfamily Plagiorchioidea (<i>sensu lato</i>)] [Fig. 4.5.5I]	

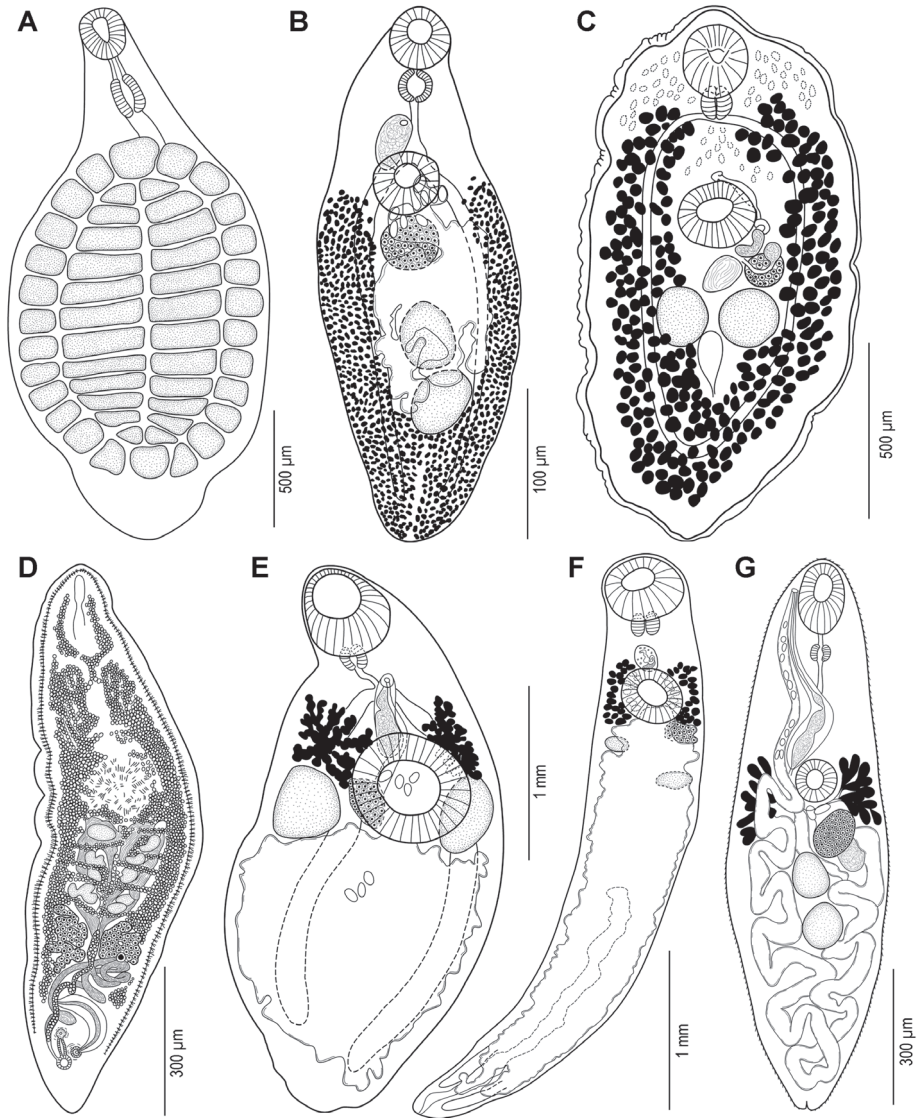

Fig. 4.5.2. Trematoda. **A.** *Aspidogaster africanus* Saoud, Mohamed et Abdel-Hamid, 1974 from *Labeobarbus bynni*; **B.** *Allocreadium mazoensis* Beverly-Burton, 1962 from *Clarias gariepinus*; **C.** *Trematobrien haplochromios* Dollfus, 1950 from *Pseudocrenilabrus philander*; **D.** *Sanguinicola chalmersi* Odhner, 1924 from *Auchenoglanis occidentalis*; **E.** *Callodistomum diaphanum* Odhner, 1902 from *Ctenopoma kingsleyae*; **F.** *Cholepotes ovofarctus* (Odhner, 1902) from *Synodontis schall*; **G.** *Emoleptalea exilis* (Looss, 1899) from *Bagrus bajad*. (Modified from Looss 1899; Odhner 1924; Beverly-Burton 1962; Manter 1962; Saoud et al. 1974; Jones 1982; Bray 2002.)

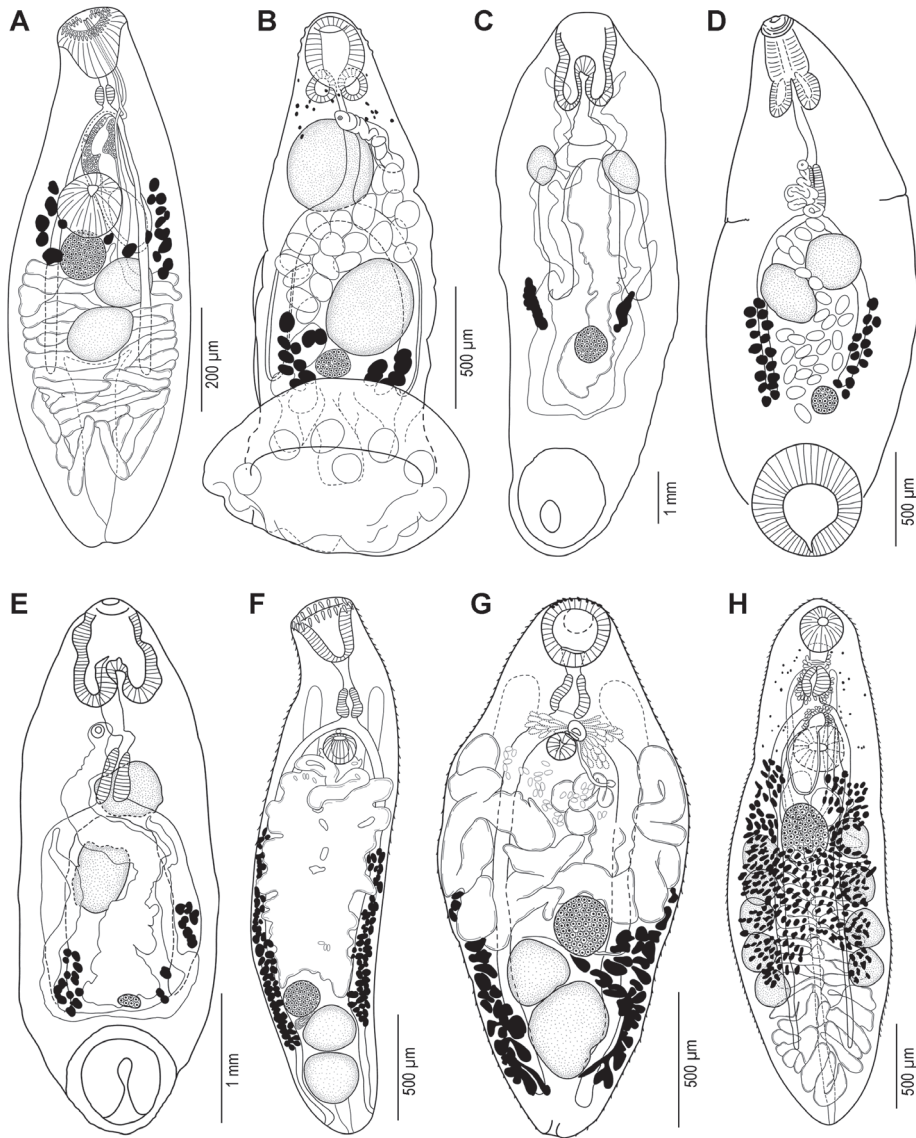

Fig. 4.5.3. Trematoda. **A.** *Masenia ghanensis* (Fischthal et Thomas, 1968) from *Heterobranchus longifilis*; **B.** *Basiodiscus ectorchis* Fischthal et Kuntz, 1959 from *Synodontis schall*; **C.** *Brevicaecum niloticum* McClelland, 1957 from *Citharinus citharus*; **D.** *Panamphistomum benoiti* Manter et Pritchard, 1964 from *Pseudocrenilabrus philander*; **E.** *Sandonia sudanensis* McClelland, 1957 from *Distichodus nefasch* or *S. schall* (host not specified); **F.** *Acanthostomum absconditum* (Looss, 1901) from *Bagrus bajad*; **G.** *Brientrema malapteruri* Dollfus, 1950 from *Malapterurus electricus*; **H.** *Siphodera ghanensis* Fischthal et Thomas, 1968 from *Chrysichthys nigrodigitatus*. (Modified from McClelland 1957; Manter & Pritchard 1964; Fischthal & Thomas 1968a, b.; Moravec 1976; B and G – holotypes illustrated by T. Scholz).

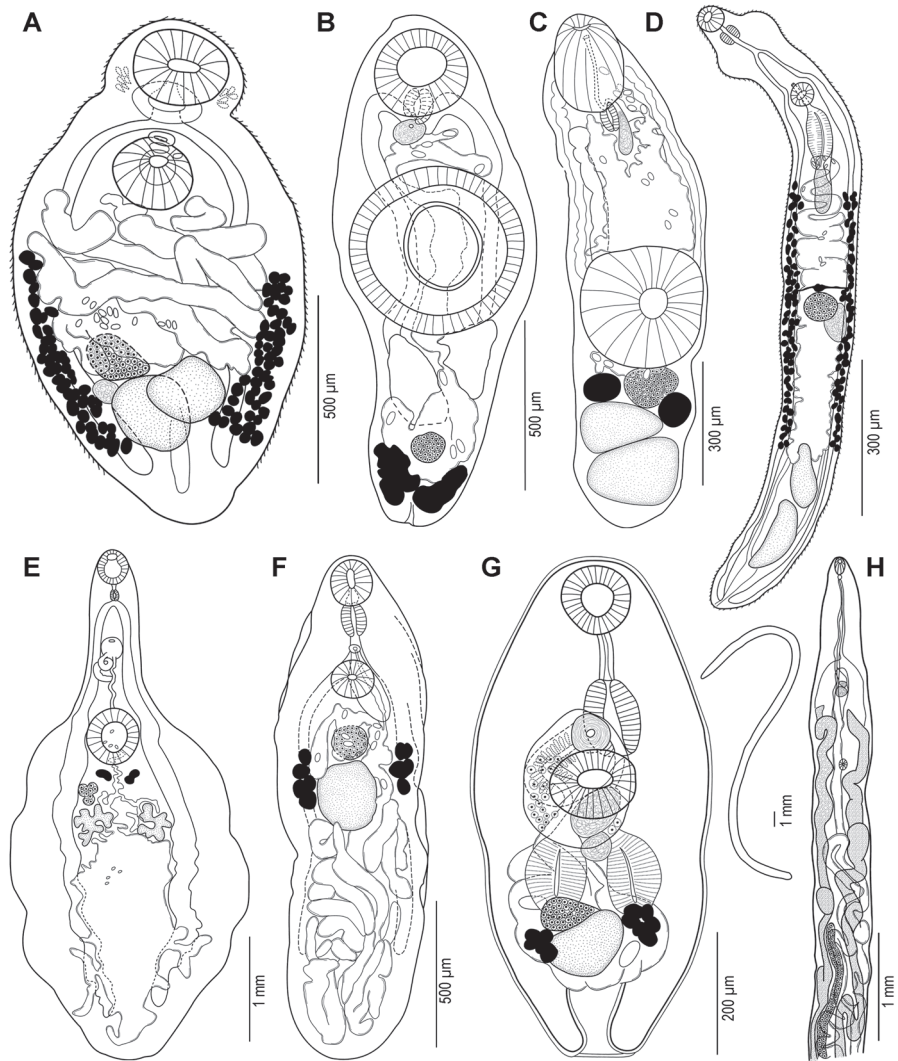

Fig. 4.5.4. Trematoda. **A.** *Neoclodocystis congoensis* Manter et Pritchard, 1969 from *Parauchenoglanis monkei*; **B.** *Halipegus ctenopomi* Jones, 1982 from *Ctenopoma kingsleyae*; **C.** *Gonocerca phycidis* Manter, 1925 from *Urophycis chuss*; **D.** *Deropristis inflata* (Molin, 1859) from *Anguilla anguilla*; **E.** *Phyllodistomum bavuri* Boomker, 1984 from *Clarias gariepinus*; **F.** *Paralecithobotrys africanus* Manter et Pritchard, 1964 from *Pseudocrenilabrus philander*; **G.** *Saccocoelium obesum* Looss, 1902 from *Liza aurata*; **H.** *Nematobothrium labeonis* McClelland, 1955 from *Labeo coubie* or *L. horie* (host not specified). (Modified from Odhner 1902; Manter 1925; McClelland 1955; Boomker 1984; Blasco-Costa *et al.* 2009; A, B and F – holotypes illustrated by T. Scholz.)

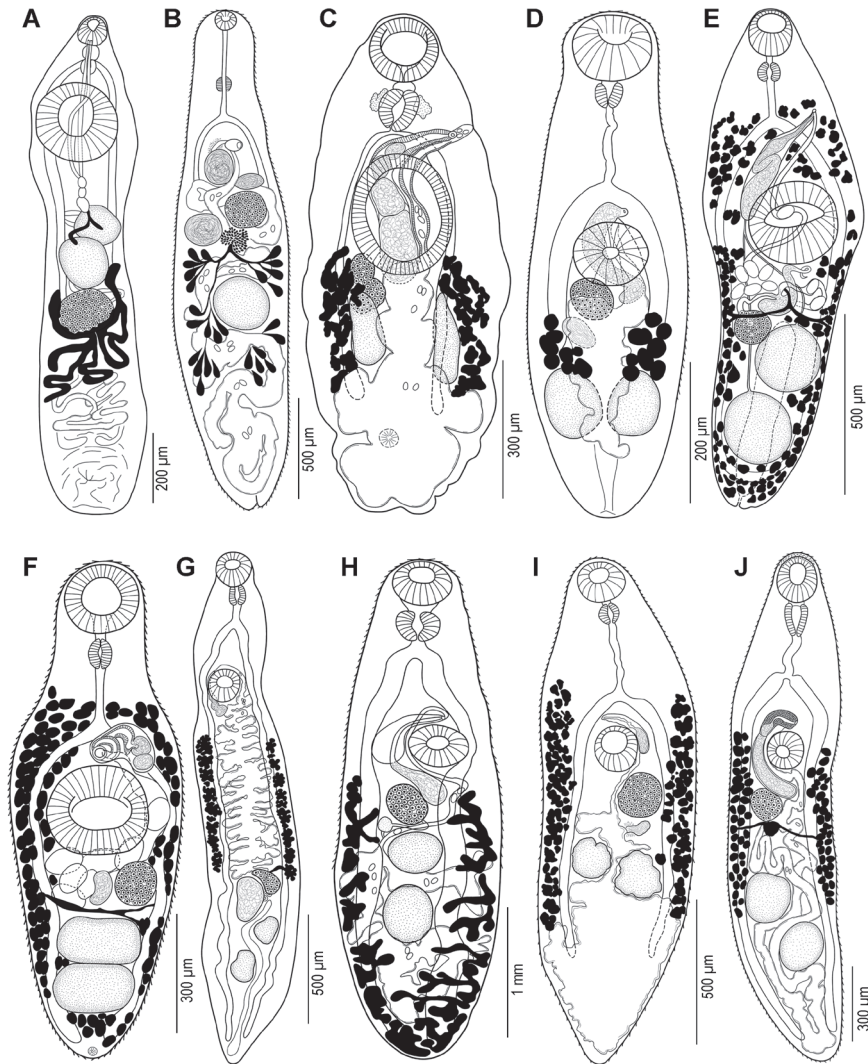

Fig. 4.5.5. Trematoda. **A.** *Ectenurus labeonis* (Fischthal et Kuntz, 1963) from *Labeo forskalii*; **B.** *Haplorchooides cahirinus* (Looss, 1896) from *Bagrus bajad*; **C.** *Heterororchis senegalensis* Vassiliadès et Richard, 1970 from *Protopterus annectens*; **D.** *Malawitrema staufferi* Bray et Hendrix, 2007 from *Clarias gariepinus*; **E.** *Nicolla gallica* (Dollfus, 1941) from *Cottus gobio*; **F.** *Plagioporus niloticus* Vercammen-Grandjean, 1960 from *Oreochromis niloticus*; **G.** *Thaparotrema botswanensis* Van Rensburg, Van As et King, 2013 from *C. gariepinus*; **H.** *Orientocreadium batrachoides* Tubanguï, 1931 from *Clarias batrachus* or *Glossogobius giurus* (host not specified); **I.** *Astiotrema turneri* Bray, Van Oosterhout, Blais et Cable, 2006 from *Maylandia zebra*; **J.** *Glossidium lazerae* (Khalil, 1972) from *C. gariepinus*. (Modified from Looss 1899; Dollfus 1959; Vercammen-Grandjean 1960; Fischthal & Kuntz 1963; Vassiliadès & Richard 1970; Khalil 1972; Bray et al. 2006; Bray & Hendrix 2007; Jones & Bray 2008; Van Rensburg et al. 2013.)

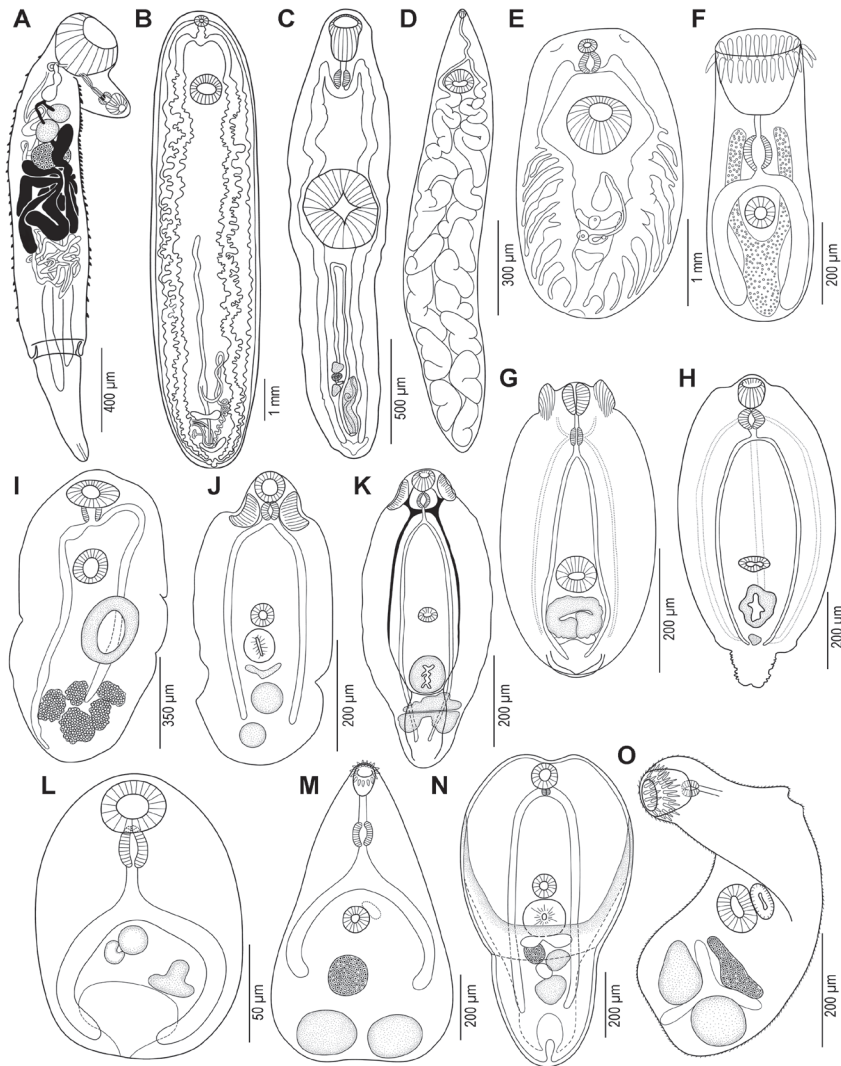

Fig. 4.5.6. Trematoda. **A.** *Dinurus gizae* Fischthal et Kuntz, 1963 from *Hydrocynus forskahlii*; **B.** *Clinostomoides brieni* Dollfus, 1950 from *Clarias gariepinus*; **C.** *Nephrocephalus bagriincapsulatus* (Wedl, 1861) from *Heterotis niloticus*; **D.** *Didymozoidae* gen. sp. from *H. forskahlii*; **E.** *Euclinostomum heterostomum* (Rudolphi, 1809) from *Coptodon zillii*; **F.** Cryptogonimidae gen. sp. (as *Metacercariae alestes* Fain, 1953) from *Alestes baremoze* or *C. gariepinus* (host not specified); **G.** *Diplostomum montanum* Zhokhov, 2014 from a cyprinid fish (host not specified); **H.** *Neodiplostomum* sp. from *C. gariepinus*; **I.** *Ornithodiplostomum* sp. from *C. gariepinus*; **J.** *Posthodiplostomoides leonensis* (Williams, 1967) from *Epiplatys* spp.; **K.** *Tylodelphys mashonensis* Beverley-Burton, 1963 from *C. gariepinus*; **L.** *Heterophyes* sp. from *Bagrus bajad*; **M.** *Pygidiopsis genata* Looss, 1907 from non-specified host; **N.** *Posthodiplostomum nanum* Dubois, 1937 from *Epiplatys spilargyreus*; **O.** *Centrocestus cuspidatus* (Looss, 1896) from *Gambusia affinis*. (Modified from Fain 1953; Beverly-Burton 1963; Fischthal & Kuntz 1963; Williams 1967a, b; Fischthal & Thomas 1972; Moravec 1977; Barson & Avenant-Oldewage 2006; Van Rensburg *et al.* 2013; Zhokhov 2014.)

Systematic survey of flukes (Trematoda) in African freshwater fishes

Trematodes identified at least to the genus level are ordered according to their families, which are listed alphabetically, as are their fish hosts. Identification keys for trematode families and genera are provided in the Keys to the Trematoda (Gibson *et al.* 2002; Jones *et al.* 2005; Bray *et al.* 2008). Type species and type hosts are highlighted in bold. The African country where the type locality lies is given if known. Fish names follow FishBase (Froese & Pauly 2017).

List of adult flukes (Trematoda) from African freshwater fishes

Subclass **Aspidogastrea** Faust et Tang, 1936

ASPIDOGASTRIDAE Poche, 1907

Aspidogaster Baer, 1827

Aspidogaster africanus Saoud, Mohamed et Abdel-Hamid, 1974 from *Chrysichthys nigrodigitatus*, *Labeobarbus bynni* [Fig. 4.5.2A]

Aspidogaster limacoides Diesing, 1834 from *Barbus* sp.

Subclass **Digenea** Carus, 1863

ALLOCREADIIDAE Stossich, 1903

Allocreadium Looss, 1900

Allocreadium aswanensis El-Naffar, Saoud et Hassan, 1984 from *Labeobarbus bynni* (Egypt)

Allocreadium engraulicypridis Khalil et Thurston, 1973 from *Rastrineobola argentea* (Uganda)

Allocreadium ghanensis Fischthal et Thomas, 1972 from *Synodontis batensoda*, ***Synodontis* sp.** (Ghana)

Allocreadium indistinctum Baer, 1959 from ***Barbus* sp.** (Democratic Republic of the Congo)

Allocreadium mazoensis Beverly-Burton, 1962 from ***Clarias gariepinus*** (Zimbabwe), *Enteromius camptacanthus*, *E. paludinosus*, *E. trimaculatus*, *Haplochromis teegelaari*, *Labeobarbus marequensis* [Fig. 4.5.2B]

Allocreadium sudanensis Saoud, Abdel-Hamid et Ibrahim, 1974 from ***Labeobarbus bynni*** (Sudan)

Allocreadium voltanum Thomas, 1957 from ***Brycinus macrolepidotus*** (Black Volta River)

APOCREADIIDAE Skrjabin, 1942

Trematobrien Dollfus, 1950

Trematobrien haplochromios Dollfus, 1950 from **Pseudocrenilabrus philander** (Democratic Republic of the Congo) [Fig. 4.5.2C]

APOROCOTYLIDAE Odhner, 1912

Sanguinicola Plehn, 1905

Sanguinicola chalmersi Odhner, 1924 from **Auchenoglanis occidentalis** (Sudan), *Synodontis schall* [Fig. 4.5.2D]

Sanguinicola clarias Imam, Marzouk, Hassan et Itman, 1984 from **Clarias gariepinus** (Egypt)

CALLODISTOMIDAE Poche, 1926

Callodistomum Odhner, 1902

Callodistomum diaphanum Odhner, 1902 from *Ctenopoma kingsleyae*, **Polypterus bichir** (Sudan), *P. endlicheri* [Fig. 4.5.2E]

Cholepotes Odhner, 1910

Cholepotes ovofarctus (Odhner, 1902) from *Synodontis schall*, **Synodontis sp.** (Sudan) [Fig. 4.5.2F]

CEPHALOGONIMIDAE Looss, 1899

Emoleptalea Looss, 1900

Emoleptalea exilis (Looss, 1899) from **Bagrus bajad** (Egypt) [Fig. 4.5.2G]

Emoleptalea nwanedi King, Smit, Baker et Luus-Powell, 2018 from *Schilbe intermedius* (South Africa)

Emoleptalea rifaati (Ramadam, Saoud et Taha, 1987) from **Synodontis schall**, **S. serratus** (type host not explicitly mentioned) (Egypt)

Emoleptalea synodontidos Dollfus, 1950 from **Synodontis notatus** (Democratic Republic of the Congo)

Emoleptalea sp. from *Nothobranchius furzeri*, *N. kadleci*

Masenia Chatterji, 1933

Masenia bangweulensis (Beverly-Burton, 1962) from *Clarias gariepinus*, **C. ngamensis** (Zambia), *Heterobranchus isopterus*

Masenia ghanensis (Fischthal et Thomas, 1968) from *Clarias gariepinus*, *Heterobranchus isopterus*, **H. longifilis** (Ghana) [Fig. 4.5.3A]

Masenia proteropora (Thomas, 1958) from **Clarias anguillaris** (Ghana)

Masenia synodontis (Khalil et Thurston, 1973) from **Synodontis victoriae** (Uganda)

CLADORCHIIDAE Fiscoeder, 1901

Basidiodiscus Fischthal et Kuntz, 1959

Basidiodiscus ectorchis Fischthal et Kuntz, 1959 from *Mormyrus kannume*, *Synodontis batensoda*, *S. clarias*, **S. schall** (Egypt) [Fig. 4.5.3B]

Brevicaecum McClelland, 1957

Brevicaecum niloticum McClelland, 1957 from ***Citharinus citharus*** (Sudan) [Fig. 4.5.3C]

Panamphistomum Manter et Pritchard, 1964

Panamphistomum benoiti Manter et Pritchard, 1964 from *Clarias gariepinus*, ***Pseudocrenilabrus philander*** (Democratic Republic of the Congo) [Fig. 4.5.3D]

Sandonia McClelland, 1957

Sandonia sudanensis McClelland, 1957 from *Bagrus docmak*, ***Distichodus nefasch***, *D. rostratus*, *Synodontis batensoda*, *S. budgetti*, *S. clarias*, *S. membranaceus*, *S. nigrita*, *S. ocellifer*, **S. schall** (type host not explicitly mentioned; Sudan), *S. sorex*, *S. vermiculatus*, *Synodontis* sp. [Fig. 4.5.3E]

CRYPTOGONIMIDAE Ward, 1917

Acanthostomum Looss, 1899

Acanthostomum absconditum (Looss, 1901) from ***Bagrus bajad***, *B. docmak* (Egypt) [Fig. 4.5.3F]

Acanthostomum gymnarchi (Dollfus, 1950) from ***Gymnarchus niloticus*** (Sudan)

Acanthostomum spiniceps (Looss, 1896) from ***Bagrus bajad*** (Egypt), *B. docmak*, *B. filamentosus*, *Chrysichthys nigrodigitatus*

Brientrema Dollfus, 1950

Brientrema malapteruri Dollfus, 1950 from *Distichodus lusosso*, ***Malapterurus electricus*** (Democratic Republic of the Congo) [Fig. 4.5.3G]

Neocladocystis Manter et Pritchard, 1969

Neocladocystis congoensis Manter et Pritchard, 1969 from ***Parauchenoglanis monkei*** (Cameroon) [Fig. 4.5.4A]

Neocladocystis tanganyikae (Prudhoe, 1951) from **unidentified cichlid** (Democratic Republic of the Congo)

Siphodera Linton, 1910

Siphodera ghanensis Fischthal et Thomas, 1968 from ***Chrysichthys nigrodigitatus*** (Ghana), *Hydrocynus brevis*, *Lutjanus goreensis* [Fig. 4.5.3H]

DEROGENIDAE Nicoll, 1910

Halipegus Looss, 1899

Halipegus ctenopomi Jones, 1982 from **Ctenopoma kingsleyae** (Senegal) [Fig. 4.5.4B]

DEROPRISTIDAE Cable et Hunninen, 1942

Deropristis Odhner, 1902

Deropristis inflata (Molin, 1859) from *Anguilla anguilla* [Fig. 4.5.4D]

DIDYMOZOIDAE Poche, 1907

Nematobothrium van Beneden, 1858

Nematobothrium labeonis McClelland, 1955 from **Labeo coubie**, *L. forskalii*, **L. horie** [type host not explicitly mentioned], *L. niloticus* (Sudan) [Fig. 4.5.4H]

Nematobothrium sp. from *Labeo coubie*, *L. senegalensis*

GONOCERCIDAE Skrjabin et Guschanskaja, 1955

Gonocerca Manter, 1925

Gonocerca phycidis Manter, 1925 from *Clarias gariepinus* [Fig. 4.5.4C]

GORGODERIDAE Looss, 1899

Phyllodistomum Braun, 1899

Phyllodistomum bavuri Boomker, 1984 from ***Clarias gariepinus*** (South Africa) [Fig. 4.5.4E]

Phyllodistomum ghanense Thomas, 1958 from *Ctenopoma kingsleyae*, ***Mastacembelus nigromarginatus*** (Ghana)

Phyllodistomum linguale Odhner, 1902 from ***Gymnarchus niloticus*** (Egypt)

Phyllodistomum spatula (Odhner, 1902) from ***Bagrus bajad*** (Egypt), *B. docmak*

Phyllodistomum spatulaeforme (Odhner, 1902) from ***Malapterurus electricus*** (Egypt)

Phyllodistomum symmetrorchis Thomas, 1958 from ***Auchenoglanis occidentalis*** (Ghana), *Bagrus bajad*

Phyllodistomum cf. *symmetrorchis sensu* Cutmore, Miller, Curran, Bennett et Cribb, 2013 from *Clarias gariepinus*

Phyllodistomum tana Zhokhov, 2010 from ***Clarias gariepinus*** (Ethiopia)

Phyllodistomum vanderwaali Prudhoe et Hussey, 1977 from ***Clarias gariepinus*** (South Africa)

HAPLOPORIDAE Nicoll, 1914

Paralecithobotrys Freitas, 1948

Paralecithobotrys africanus Manter et Pritchard, 1964 from ***Pseudocrenilabrus philander*** (Democratic Republic of the Congo) [Fig. 4.5.4F]

- Saccocoelium* Looss, 1902
- Saccocoelium obesum* Looss, 1902 from *Chelon ramada*, *Mugil cephalus* [Fig. 4.5.4G]
- HEMIURIDAE Looss, 1899*
- Dinurus* Looss, 1907
- Dinurus gizae* Fischthal et Kuntz, 1963 from ***Hydrocynus forskahlii*** (Egypt) [Fig. 4.5.6A]
- Ectenurus* Looss, 1907
- Ectenurus labeonis* (Fischthal et Kuntz, 1963) from ***Labeo forskalii*** (Egypt) [Fig. 4.5.5A]
- *The marine genus *Lecithochirium* Lühe, 1901 is not included because reports of *L. magnicaudatum* Fischthal et Kuntz, 1963 from *Labeo forskalii* and *L. musculus* Looss, 1907 from *Heterotis niloticus* are doubtful and apparently represent accidental infections.
- HETEROPHYIDAE Leiper, 1909
- Haplorchoides* Chen, 1949
- Haplorchoides cahirinus*** (Looss, 1896) from ***Bagrus bajad*** (Egypt), *B. docmak*, *B. meridionalis*, *Clarias gariepinus* [Fig. 4.5.5B]
- MACRODEROIDIDAE McMullen, 1937
- Malawitrema* Bray et Hendrix, 2007
- Malawitrema staufferi*** Bray et Hendrix, 2007 from *Bagrus meridionalis*, ***Clarias gariepinus*** (Malawi) [Fig. 4.5.5D]
- OPECOELIDAE Ozaki, 1925
- Nicolla* Wiśniewski, 1933
- Nicolla gallica* (Dollfus, 1941) from *Anguilla anguilla* [Fig. 4.5.5E]
- Plagioporus* Stafford, 1904
- Plagioporus niloticus* Vercammen-Grandjean, 1960 from *Anguilla anguilla*, ***Oreochromis niloticus*** (Democratic Republic of the Congo) [Fig. 4.5.5F]
- OPISTHORCHIIDAE Looss, 1899
- Thaparotrema* Gupta, 1955
- Thaparotrema botswanensis* Van Rensburg, Van As et King, 2013 from ***Clarias gariepinus*** (Botswana) [Fig. 4.5.5G]
- Thaparotrema piscicola* (Odhner, 1902) from ***Gymnarchus niloticus*** (Sudan)
- ORIENTOCREADIIDAE Yamaguti, 1958
- Orientocreadium* Tubangui, 1931

Orientocreadium batrachoides Tubangui, 1931 from *Clarias anguillaris*, *C. gariepinus*, *C. ngamensis* [Fig. 4.5.5H]

Orientocreadium indicum Pande, 1934 from *Clarias gariepinus*, *Heterobranchus longifilis*

Genera *incertae sedis* in the superfamily Plagiorchioidea (*sensu lato*)

Astiotrema Looss, 1899

Astiotrema impletum (Looss, 1899) from ***Tetraodon lineatus*** (Egypt)

Astiotrema lazeri El-Naffar, Saoud et Hassan, 1984 from ***Clarias gariepinus*** (Egypt)

Astiotrema reniferum (Looss, 1898) from *Bagrus docmak*, *Clarias gariepinus*

Astiotrema turneri Bray, Van Oosterhout, Blais et Cable, 2006 from *Labeotropheus trewavasae*, *Maylandia emmiltos*, ***M. zebra*** (Malawi), *Melanochromis vermivorus* [Fig. 4.5.5I]

Glossidium Looss, 1899

Glossidium lazerae (Khalil, 1972) from ***Clarias gariepinus*** (Sudan) [Fig. 4.5.5J]

Glossidium pedatum Looss, 1899 from ***Bagrus bajad***, ***B. docmak*** (type host not explicitly mentioned) (Egypt), *Clarias gariepinus*

Heterorchis Baylis, 1915

Heterorchis crumenifer Baylis, 1915 from ***Protopterus aethiopicus*** (Uganda), *P. annectens*, *Protopterus* sp.

Heterorchis protopteri Thomas, 1958 from ***Protopterus annectens*** (Ghana)

Heterorchis senegalensis Vassiliadès et Richard, 1970 from ***Protopterus annectens*** (Senegal) [Fig. 4.5.5C]

List of metacercariae of flukes (Trematoda) from African freshwater fishes

Note: Due to the simple morphology of larval stages, the existence of morphologically similar species and the lack of knowledge on trematode life cycles, reliable identification of larval stages to the species level is usually impossible based only on morphological characteristics. As a result, some morphology-based identification of metacercariae reported from freshwater fishes in Africa may be misidentifications. Molecular techniques have proven to be efficient for identification and elucidation of the life cycles of parasites and should be applied in future studies.

CLINOSTOMIDAE Lühe, 1901

Clinostomoides Dollfus, 1950

Clinostomoides brieni Dollfus, 1950 from *Clarias gariepinus* [Fig. 4.5.6B]

Clinostomum Leidy, 1856

Clinostomum chrysichthys Dubois, 1930 from *Chrysichthys auratus*

Clinostomum complanatum (Rudolphi, 1819) from *Chrysichthys nigrodigitatus*, *Coptodon zillii*, *Enteromius multilineatus*, *Oreochromis niloticus*, *Sarotherodon galilaeus*

Clinostomum macrosomum Jaiswal, 1957 from *Clarias gariepinus*, *Oreochromis niloticus*

Clinostomum tilapiae Ukoli, 1966 from *Chromidotilapia guntheri*, *Coptodon zillii*, *Cyprinus carpio*, *Hemichromis fasciatus*, *Oreochromis mossambicus*, *O. niloticus*, *Pelmatolapia mariae*, *Sarotherodon galilaeus*, *S. melanotheron*

Clinostomum vandehorsti Ortlepp, 1935 from *Marcusenius macrolepidotus*, *Schilbe mystus*

Clinostomum sp. from *Amphilius uranoscopus*, *Chiloglanis pretoriae*, *Citharinus citharus*, *Clarias gariepinus*, *Coptodon zillii*, *Ctenopoma kingsleyae*, *Epiplatys* sp., *Haplochromis obliquidens*, *Hemichromis fasciatus*, *Labeo coubie*, *Labeobarbus beso*, *Oreochromis leucostictus*, *O. mossambicus*, *O. niloticus*, *Oreochromis* sp., *Sarotherodon galilaeus*, *Schilbe intermedius*, *Synodontis eupterus*, *S. nigrita*, *S. schall*, *Tilapia* sp.

Euclinostomum Travassos, 1928

Euclinostomum ardeolae El-Naffar et Khalifa, 1981 from *Oreochromis niloticus*

Euclinostomum clarias (Dubois, 1930) from *Clarias angolensis*

Euclinostomum dollfusi Fischthal et Kuntz, 1963 from *Clarias gariepinus*

Euclinostomum heterostomum (Rudolphi, 1809) from *Chromidotilapia kingsleyae*, *Clarias gariepinus*, *Clarias* sp., *Coptodon zillii*, *Oreochromis mossambicus*, *Sarotherodon melanotheron*, *Tilapia* sp. [Fig. 4.5.6E]

Nephrocephalus Odhner, 1902

Nephrocephalus bagriincapsulatus (Wedl, 1861) from *Auchenoglanis occidentalis*, *Bagrus* sp., *Clarias anguillaris*, *Heterotis niloticus* [Fig. 4.5.6C]

CRYPTOGONIMIDAE Ward, 1917

Cryptogonimidae gen. sp. (as Metacercariae alestes) Fain, 1953 from *Alestes baremoze*, *Clarias gariepinus* [Fig. 4.5.6F]

CYATHOCOTYLIDAE Mühling, 1898

Prohemistomum Odhner, 1913

Prohemistomum vivax (Sonsino, 1892) from *Oreochromis niloticus*, *Schilbe mystus*

DIDYMOZOIDAE Poche, 1907

Didymozoidae gen. sp. from *Hydrocynus forskahlii* [Fig. 4.5.6D]

DIPLOSTOMIDAE Poirier, 1886

- Diplostomum* von Nordmann, 1832
- Diplostomum garrae* Zhokhov, 2014 from ***Garra dembecha*** (Ethiopia)
- Diplostomum heterobranchi* (Wedl, 1861) from *Clarias gariepinus*
- Diplostomum longicollis* Zhokhov, 2014 from ***Enteromius humilis***, ***Garra dembecha*** (type host not specified) (Ethiopia)
- Diplostomum magnicaudum* El-Naffar, 1979 from *Oreochromis niloticus*
- Diplostomum montanum* Zhokhov, 2014 from ***Enteromius humilis***, ***Garra dembecha***, ***Labeobarbus beso***, ***L. gorgorensis*** (type host not specified) (Ethiopia) [Fig. 4.5.6G]
- Diplostomum tilapiae* Zhokhov, 2014 from ***Oreochromis niloticus*** (Ethiopia)
- Diplostomum* sp. from *Clarias gariepinus*, *Enteromius humilis*, *Garra dembecha*, *Oreochromis mossambicus*, *Synodontis nigrita*
- Dolichorchis* Dubois, 1961
- Dolichorchis tregenna* (Nazmi Gohar, 1932) from *Clarias gariepinus*
- Neodiplostomum* Railliet, 1919
- Neodiplostomum* sp. from *Clarias gariepinus* [Fig. 4.5.6H]
- Ornithodiplostomum* Dubois, 1936
- Ornithodiplostomum* sp. from *Clarias gariepinus* [Fig. 4.5.6I]
- Posthodiplostomoides* Williams, 1969
- Posthodiplostomoides leonensis* (Williams, 1967) from *Epiplatys sexfasciatus*, *E. spilargyreus* [Fig. 4.5.6J]
- Posthodiplostomum* Dubois, 1936
- Posthodiplostomum nanum* Dubois, 1937 from *Coptodon zillii*, *Enteromius humilis*, *Epiplatys sexfasciatus*, *E. spilargyreus*, *Garra dembecha*, *Hemichromis fasciatus*, *Heterobranchus longifilis* [Fig. 4.5.6N]
- Tylodelphys* Diesing, 1850
- Tylodelphys grandis* Zhokhov, Morozova et Tessema, 2010 from ***Clarias gariepinus*** (Ethiopia)
- Tylodelphys mashonensis* Beverley-Burton (1963) from *Clarias gariepinus*, *C. ngamensis* [Fig. 4.5.6K]
- Tylodelphys* sp. from *Clarias gariepinus*, *Coptodon zillii*, *Cyprinus carpio*, *Micropterus salmoides*, *Oreochromis leucostictus*
- Diplostomidae gen. sp. from *Clarias gariepinus*, *Pseudocrenilabrus philander*, *Tilapia sparrmanii*

ECHINOCHASMIDAE Odhner, 1910

Echinochasmus Dietz, 1909

Echinochasmus liliputans (Looss, 1896) from *Oreochromis niloticus*

HETEROPHYIDAE Leiper, 1909

Centrocestus Looss, 1899

Centrocestus cuspidatus (Looss, 1896) from *Gambusia affinis* [Fig. 4.5.6O]

Haplorchis Looss, 1899

Haplorchis sp. from *Oreochromis niloticus*

Heterophyes Cobbold, 1866

Heterophyes aequalis Looss, 1902 from *Oreochromis niloticus*

Heterophyes heterophyes (von Siebold, 1852) from *Oreochromis niloticus*

Heterophyes sp. from *Bagrus bajad* [Fig. 4.5.6L]

Pygidiopsis Looss, 1907

Pygidiopsis genata Looss, 1907 from *Oreochromis niloticus*, *Synodontis batensoda* [Fig. 4.5.6M]

Stellantchasmus Onji et Nishio, 1915

*Stellantchasmus pseudocirratu*s (Witenberg, 1929) from *Oreochromis niloticus*

Stictodora Looss, 1899

Stictodora sawakinensis Looss, 1899 from *Oreochromis niloticus*

PROTERODIPILOSTOMIDAE Dubois, 1936

Pseudoneodiplostomum Dubois, 1936

Pseudoneodiplostomum thomasi (Dollfus, 1935) from *Clarias anguillaris*

STRIGEIDAE Railliet, 1919

Apatemon Szidat, 1928

Apatemon barbusi Zhokhov, Miretskaya, Pugacheva et Tessema, 2008 from *Enteromius humilis*, *E. pleurogramma*, ***E. tanapelagius*** (Ethiopia), *Labeobarbus acutirostris*, *L. dainellii*, *L. gorguari*, *L. intermedius*, *L. nedgia*, *L. beso*

Apatemon tilapiae Zhokhov, Miretskaya, Pugacheva et Tessema, 2008 from ***Oreochromis niloticus*** (Ethiopia)

Apatemon sp. from *Nothobranchius furzeri*

Ichthyocotylurus Odening, 1969

Ichthyocotylurus sp. from *Garra dembecha*

References

- ALVES, P.V., VIEIRA, F.M., SANTOS, C.P., SCHOLZ, T. & LUQUE, J.L. 2015. A checklist of the Aspidogastrea (Platyhelminthes: Trematoda) of the world. *Zootaxa* 3918: 339-396.
- BARSON, M. & AVENANT-OLDEWAGE, A. 2006. On cestode and digenean parasites of *Clarias gariepinus* (Burchell, 1822) from the Rietvlei Dam, South Africa. *Onderstepoort Journal of Veterinary Research* 73: 101-110.
- BEVERLY-BURTON, M. 1962. Some trematodes from *Clarias* spp. in the Rhodesias, including *Allocreadium mazoensis* n. sp. and *Eumasenia bangweulensis* n. sp., and comments on the species of the genus *Orientocreadium* Tubanguui, 1931. *Proceedings of the Helminthological Society of Washington* 29: 103-115.
- BEVERLY-BURTON, M. 1963. A new strigeid, *Diplostomum (Tylodelphys) mashonense* n. sp. (Trematoda: Diplostomatidae), from the grey heron, *Ardea cinerea* L. in Southern Rhodesia, with an experimental demonstration of part of the life cycle. *Revue de Zoologie et de Botanique africaines* 68: 291-308.
- BLASCO-COSTA, I., MONTERO, F.E., GIBSON, D.I., BALBUENA, J.A., RAGA, J.A. & KOSTADINOVA, A. 2009. A revision of the Haploporinae Nicoll, 1914 (Digenea: Haploporidae) from mullets (Mugilidae): *Saccocoelium* Looss, 1902. *Systematic Parasitology* 72: 159-186.
- BOOMKER, J. 1984. Parasites of South African freshwater fish. II. Redescription of the African species of the genus *Phyllodistomum* Braun, 1899 (Trematoda: Gorgoderinae) and the description of a new species. *Onderstepoort Journal of Veterinary Research* 51: 129-139.
- BRAY, R.A. 2002. Family Callodistomidae Odhner, 1910. In: GIBSON, D.I., JONES, A. & BRAY, R.A. (Eds). *Keys to the Trematoda. Volume 1*. CAB International and Natural History Museum, Wallingford/London, pp. 255-260.
- BRAY, R.A., GIBSON, D.I. & JONES, A. 2008. *Keys to the Trematoda. Volume 3*. CAB International and Natural History Museum, Wallingford/London: 824 pp.
- BRAY, R.A. & HENDRIX, S.S. 2007. A new genus and species of Macroderoididae, and other digeneans from fishes of Lake Malawi, Africa. *Journal of Parasitology* 93: 860-865.
- BRAY, R.A., VAN OOSTERHOUT, C., BLAIS, J. & CABLE, J. 2006. *Astiotrema turneri* n. sp. (Digenea: Plagiorchiidae) from cichlid fishes (Cichlidae: Perciformes) of Lake Malawi, south-eastern Africa. *Zootaxa* 1319: 43-58.
- DOLLFUS, R.PH. 1959. Recherches expérimentales sur *Nicolla gallica* (R.-Ph. Dollfus 1941) R.-Ph. Dollfus 1958, sa cercaire cotylicerque et sa métacercarie progénétique. Observations sur la famille des Coitocaecidae Y. Osaki 1928, s.f. Coitocaecinae F. Roche 1926, Trematoda, Podocotyloidea et sur les cercaires co-

tylicerques d'eau douce et marine. *Annales de Parasitologie humaine et comparée* 34: 595-622.

FAIN, A. 1953. Contribution à l'étude des formes larvaires des trématodes au Congo belge et spécialement de la larve de *Schistosoma mansoni*. *Mémoires Institut Royal colonial belge, Section des Sciences naturelles et médicales* 22: 1-132.

FISCHTHAL, J.H. & KUNTZ, R.E. 1963. Trematode parasites of fishes from Egypt. Part III. Six new Hemiuridae. *Proceedings of the Helminthological Society of Washington* 30: 78-91.

FISCHTHAL, J.H. & THOMAS, J.D. 1968a. Digenetic trematodes of some freshwater and marine fishes from Ghana. *Proceedings of the Helminthological Society of Washington* 35: 126-140.

FISCHTHAL, J.H. & THOMAS, J.D. 1968b. *Siphodera ghanensis* sp. n. (Cryptogonimidae), a digenetic trematode from an estuarine fish from Ghana. *Journal of Parasitology* 54: 765-766.

FISCHTHAL, J.H. & THOMAS, J.D. 1972. Digenetic trematodes of fish from the Volta River drainage system in Ghana prior to the construction of the Volta Dam at Akosombo in May 1964. *Journal of Helminthology* 46: 91-106.

FROESE, R. & PAULY, D. (Eds). 2017. FishBase. Online publication. <http://www.fishbase.org>

GIBSON, D.I., JONES, A. & BRAY, R.A. 2002. *Keys to the Trematoda. Volume 1*. CAB International and Natural History Museum, Wallingford/London: 521 pp.

JONES, A. 1982. Some digeneans from African freshwater fishes, including *Halipegus ctenopomi* n. sp. *Revue zoologique africaine* 96: 1-8.

JONES, A. & BRAY, R.A. 2008. Family Orientocreadiidae Yamaguti, 1958. In: BRAY, R.A., GIBSON, D.I. & JONES, A. (Eds). *Keys to the Trematoda. Volume 3*. CAB International and Natural History Museum, Wallingford/ London, pp. 407-410.

JONES, A., BRAY, R.A. & GIBSON, D.I. 2005. *Keys to the Trematoda. Volume 2*. CAB International and Natural History Museum, Wallingford/London: 768 pp.

KHALIL, L.F. 1971. *Checklist of the Helminth Parasites of African Freshwater Fishes*. Technical communication no. 42 of the Commonwealth Institute of Helminthology. Commonwealth Agricultural Bureaux, Farnham Royal: 80 pp.

KHALIL, L.F. 1972. *Afromacroderoides lazerae* gen. et sp. nov. (Allocreadiidae: Waliniinae). A new digenean from the African freshwater fish *Clarias lazera*. *Journal of Helminthology* 46: 341-344.

KHALIL, L.F. & POLLING, L. 1997. *Check List of the Helminth Parasites of African Freshwater Fish*. University of the North, Pietersburg: 161 pp.

- LOOSS, A. 1899. Weitere Beiträge zur Kenntnis der Trematoden-Fauna Aegyptens, zugleich Versuch einer natürlichen Gliederung des Genus *Distomum* Retzius. *Zoologische Jahrbücher* 12: 521-784.
- MANTER, H.W. 1925. Some marine fish trematodes of Maine. *Journal of Parasitology* 25: 11-18.
- MANTER, H.W. 1962. Notes on the taxonomy of certain digenetic trematodes of South American freshwater fishes. *Proceedings of the Helminthological Society of Washington* 29: 97-102.
- MANTER, H.W. & PRITCHARD, M.H. 1964. *Vermes-Trematoda*. Series 'Annales de Sciences zoologiques, in-4°', no. 132. Royal Museum for Central Africa, Tervuren: pp. 75-101.
- MCCLELLAND, W.F.J. 1955. *Nematobothrium labeonis* n. sp., a member of the family Didymozoidae (Trematode) from a freshwater fish. *Journal of Helminthology* 29: 55-64.
- MCCLELLAND, W.F.J. 1957. Two new genera of amphistomes from Sudanese freshwater fishes. *Journal of Helminthology* 31: 247-256.
- MORAVEC, F. 1976. On two acanthostomatid trematodes, *Acanthostomum spiniceps* (Looss, 1896) and *A. absconditum* (Looss, 1901), from African bagrid fishes. *Folia Parasitologica* 23: 201-206.
- MORAVEC, F. 1977. Some digenetic trematodes from Egyptian freshwater fishes. *Věstník Československé Společnosti Zoologické* 41: 52-67.
- ODHNER, T. 1902. Mitteilungen zur Kenntnis der Distomen II. *Zentralblatt für Bakteriologie, Parasitenkunde und Infektionskrankheiten* 31: 152-162.
- ODHNER, T. 1924. Remarks on *Sanguinicola*. *Quarterly Journal of Microscopical Science* 68: 403-411.
- SAOUD, M.F., MOHAMED, K.E. & ABDEL-HAMID, M.E. 1974. *Aspidogaster africanus* n. sp. from a freshwater fish in the Sudan. *Zoologischer Anzeiger* 192: 77-80.
- VAN RENSBURG, C.J., VAN AS, J.G. & KING, P.H. 2013. New records of digenean parasites of *Clarias gariepinus* (Pisces: Clariidae) from the Okavango Delta, Botswana, with description of *Thaparotrema botswanensis* sp. n. (Plathelminthes: Trematoda). *African Invertebrates* 54: 431-446.
- VASSILIADÉS, G. & RICHARD, J. 1970. *Heterorchis senegalensis* n. sp. (Trematoda; Fellodistomatidae) parasite de *Protopterus annectens* Owen, 1893 (Poisson; Lepidosirenidae). *Bulletin du Muséum national d'Histoire naturelle* 42: 1288-1292.
- VERCAMMEN-GRANDJEAN, P.H. 1960. *Les Trématodes du lac Kivu Sud (Vermes)*. Series 'Annales de Sciences zoologiques, in-4°', s.n. (5). Royal Museum for Central Africa, Tervuren: 1771 pp.

WILLIAMS, M.O. 1967a. Studies on the adult and diplostomulum of *Diplostomum* (*Dolichorchis*) *leonensis* (Strigeida: Trematoda). *Parasitology* 57: 673-681.

WILLIAMS, M.O. 1967b. The *Neascus* (*Posthodiplostomulum*) stage of *Posthodiplostomum nanum* Dubois and an experimental determination of part of the life cycle. *Journal of Helminthology* 41: 269-276.

ZHOKHOV, A.E. 2014. Metacercariae of new trematode species of the genus *Diplostomum* (Trematoda, Diplostomidae) from fishes of Lake Tana, Ethiopia. *Inland Water Biology* 7: 15-24.



Chapter 4.6.

CESTODA

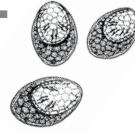

Tomáš SCHOLZ & Roman KUČHTA

Tapeworms (Cestoda) – basic characteristics, life cycles, classification and principal diagnostic features

- parasitic flatworms (Platyhelminthes: Neodermata)
- about 5,000 species classified in 19 orders
- obligate endoparasites usually of the digestive system of all groups of vertebrates
- body (strobila) dorsoventrally flattened, usually composed of proglottids (“segments”)
- attachment organs (bothria, bothridia, suckers) on the anterior end called scolex (may be absent)
- digestive tract (intestine) absent
- body surface with hair-like structures called microtriches (absorption of nutrients and attachment)
- all African species hermaphroditic, with well-developed vitellarium (vitelline follicles)
- indirect life cycles (1-2 intermediate hosts: copepods, amphipods, oligochaetes, fishes) [Fig. 4.6.1]
- causative agents of human fish-borne diseases (e.g., broad fish tapeworm) – not in Africa

The classification of cestodes is based on well-defined orders (19 in total at present – Caira & Jensen 2017). They are characterised mainly by the morphology of the scolex (the number and type of attachment organs such as paired bothria and bothridia or four muscular suckers – see Figs 4.6.2B, 4.6.5A) and the morphology of the reproductive organs such as the structure of vitelline follicles (diffuse in the cortex, in lateral bands or compact), position of gonads (in the cortex or medulla), egg morphology, structure of the uterus, etc. (e.g., Fig. 4.6.5B; see Khalil *et al.* 1994 for keys to the orders, families and genera of cestodes, and Caira & Jensen 2017 for updated information on all cestodes).

Generic classification and species identification is based on the size and shape of the scolex and its attachment organs such as suckers and apical organs (it may be muscular, *i.e.*, resembling suckers, or glandular, *i.e.*, comprising gland cells), on proglottid morphology, especially the size, position and shape of gonads (e.g., shape, relative position and size of the terminal genitalia, number of testes, extent of vitelline follicles, shape of the uterus and the number of its lateral diverticula, etc.), size and shape of the eggs, morphology of excretory canals, and many other characteristics.

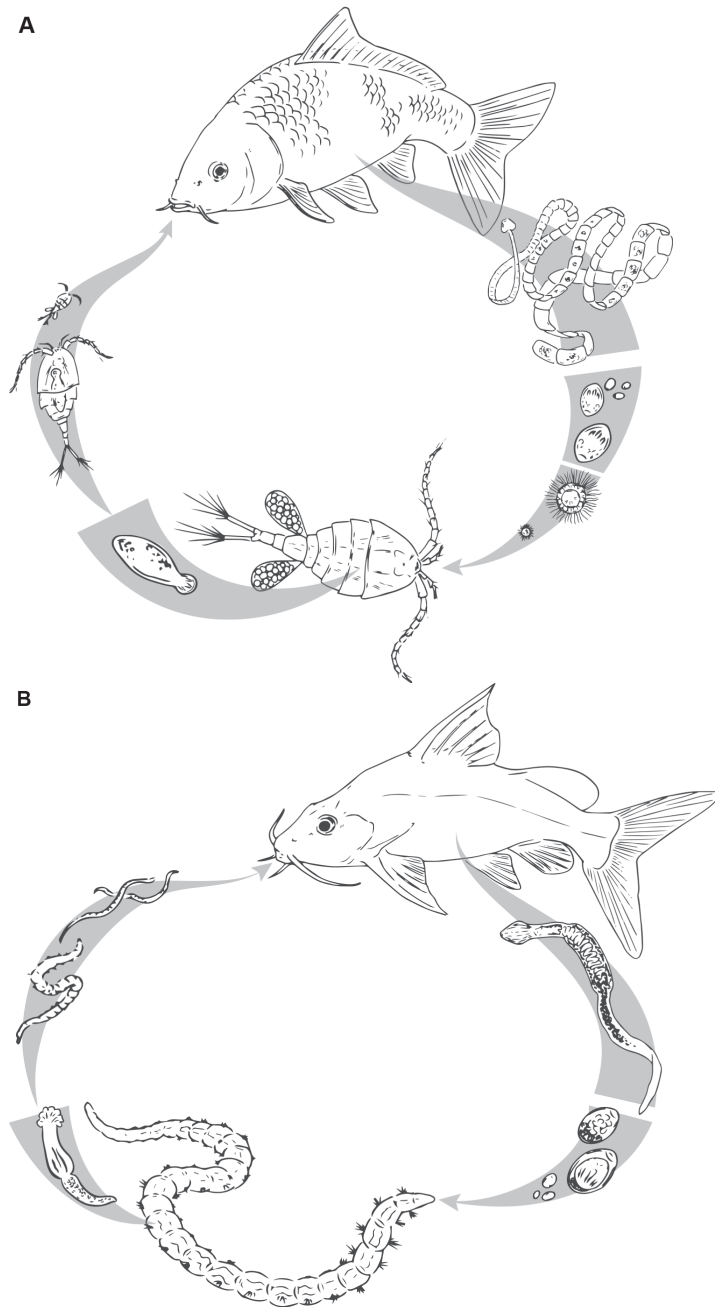

Fig. 4.6.1. Life cycles of cestodes. **A.** *Schyzocotyle acheilognathi* (Yamaguti, 1934); copepods serve as intermediate hosts; **B.** *Wenyonia virilis* Woodland, 1923; naids serve as intermediate hosts. (Illustrations by M. Luo.)

Key to the orders of tapeworms (Cestoda)

Adults which contain fully developed genital organs and eggs if gravid occur almost exclusively in the intestinal lumen, only *Tetracampus ciliotheca* is also reported to occur in the gall bladder. Larvae called metacestodes, which include plerocercoids and plerocerci, are parenteral, *i.e.*, outside the intestinal lumen except for some tiny larvae of the Gryporhynchidae. Metacestodes do not have fully developed genital organs including eggs and they occur in the mesenteries, intestinal wall, gall bladder and liver.

- 1 (2) Strobila monozoic (with one genital complex per strobila) [Fig. 4.6.2A].....3
- 2 (1) Strobila polyzoic (proglottised with several genital complexes per strobila) [Fig. 4.6.2B]7
- 3 (4) Strobila without scolex or attachment organ; adults in body cavity [Fig. 4.6.2A].....**Amphilinidea**
- 4 (3) Strobila with scolex [Fig. 4.6.3A]..... 5
- 5 (6) Scolex unarmed, without suckers [Fig. 4.6.3E]; adults in intestine**Caryophyllidea**
- 6 (5) Scolex armed with hooks [Fig. 4.6.6A]; larvae in internal organs**Cyclophyllidea** (Gryporhynchidae)
- 7 (8) Scolex with two bothria or attachment grooves [Fig. 4.6.2E].....9
- 8 (7) Scolex with four suckers [Fig. 4.6.4A]; adults in intestine.....**Onchoproteocephalidea** (formerly Proteocephalidea)
- 9 (10) Large worms with weakly developed scolex [Fig. 4.6.5D]; larvae free in body cavity.....**Diphyllobothriidea**
- 10 (9) Scolex with two bothria, armed with hooks or not [Fig. 4.6.2D]; adults in intestine.....**Bothriocephalidea**

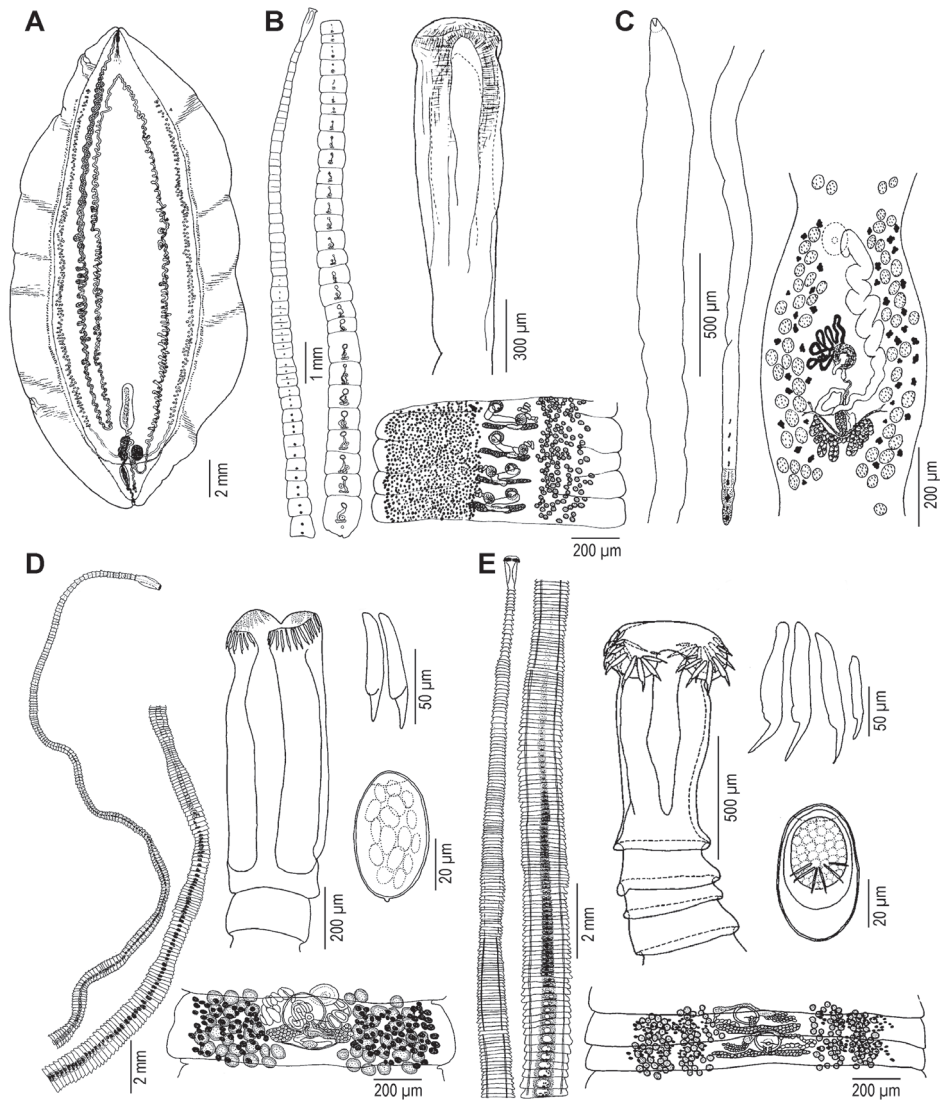

Fig. 4.6.2. Cestoda (Amphilinidea and Bothriocephalidea). **A.** *Nesolectithus africanus* Dönges et Harder, 1966 from *Gymnarchus niloticus*; **B.** *Bothriocephalus claviceps* (Goeze, 1782) from *Anguilla anguilla*; **C.** *Ichthyobothrium ichthybori* Khalil, 1971 from *Ichthyborus besse*; **D.** *Kirstenella gordonii* (Woodland, 1937) from *Heterobranchus bidorsalis*; **E.** *Polyonchobothrium polypteri* (Leydig, 1853) from *Polypterus bichir*. (Modified from Dubinina 1982 and Kuchta et al. 2012.)

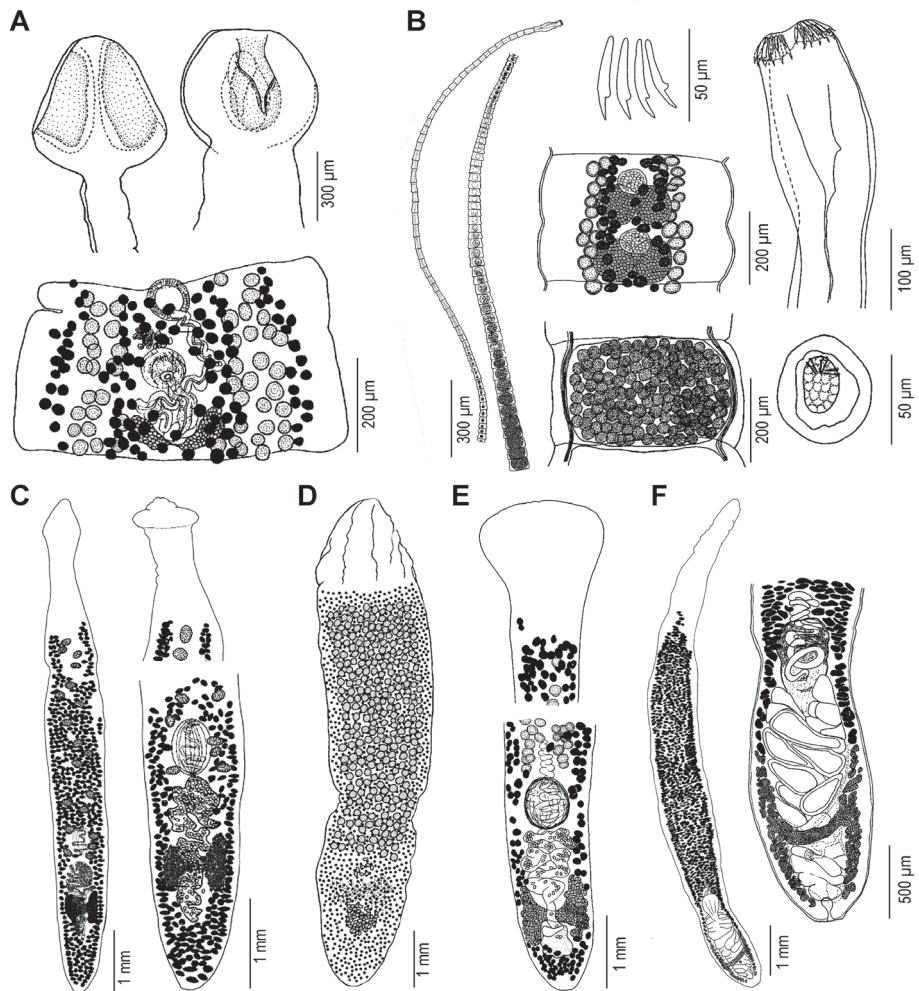

Fig. 4.6.3. Cestoda (Bothriocephalidea and Caryophyllidea). **A.** *Schyzocotyle acheilognathi* (Yamaguti, 1934) from *Cyprinus carpio*; **B.** *Tetracampos ciliotheca* Wedl, 1861 from *Clarias anguillaris*; **C.** *Atractolytocestus huronensis* Anthony, 1958 from *C. carpio*; **D.** *Lytocestoides tanganyikae* Baylis, 1928 from a cichlid; **E.** *Khawia armeniaca* (Cholodkovsky, 1915) from *Arabibarbus grypus*; **F.** *Lytocestus marcuseni* Troncy, 1978 from *Hippopotamyrus harringtoni*. (Modified from Woodland 1937; Troncy 1978; Scholz et al. 2011a; Kuchta et al. 2012.)

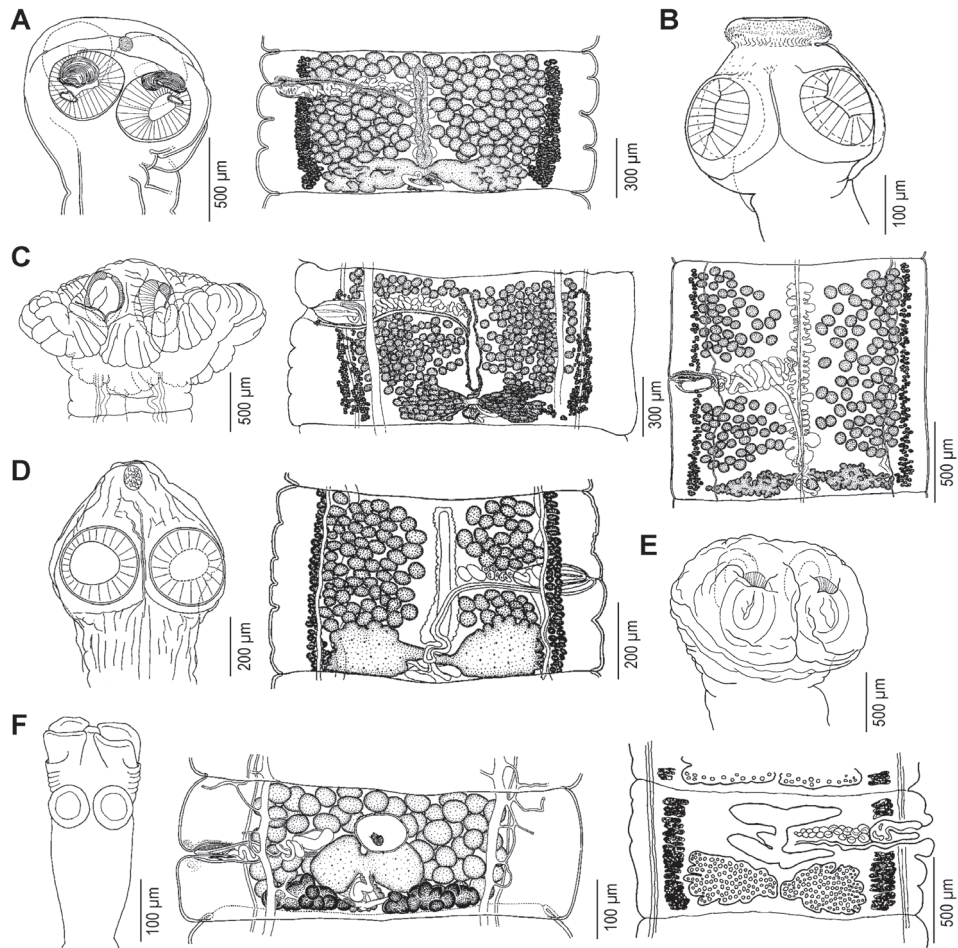

Fig. 4.6.4. Cestoda (Onchoproteocephalidea). **A.** *Barsonella lafoni* de Chambrier, Scholz, Beletew et Mariaux, 2009 from *Clarias gariepinus*; **B.** *Electrotaenia malopteruri* (Fritsch, 1886) from *Malapterurus electricus*; **C.** *Corallobothrium solidum* Fritsch, 1886 from *M. electricus*; **D.** *Proteocephalus synodontis* Woodland, 1925 from *Synodontis schall*; **E.** *Marsypocephalus tanganyikae* (Fuhrmann et Baer, 1925) from *C. gariepinus*; **F.** *Sandonella sandoni* (Lynsdale, 1960) from *Heterotus niloticus*. (Modified from Fuhrmann and Baer 1925; de Chambrier *et al.* 2004, 2008, 2009, 2011; Scholz *et al.* 2011b.)

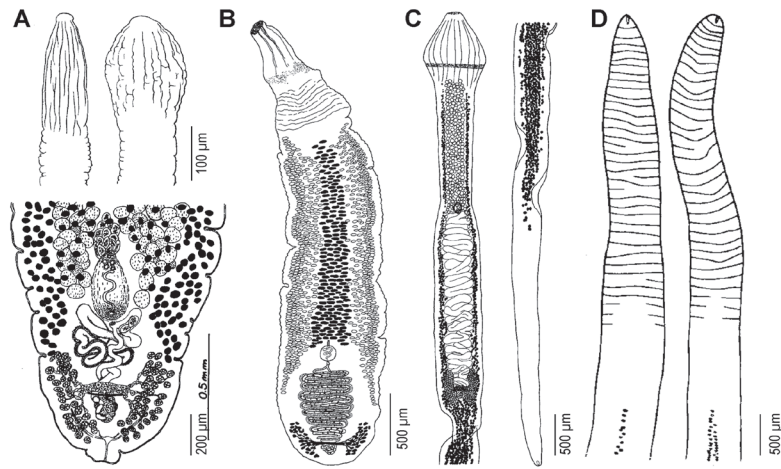

Fig. 4.6.5. Cestoda (Caryophyllidea and Diphylobothriidea). **A.** *Monobothrioides cunningtoni* Fuhrmann et Baer, 1925 from *Auchenoglanis occidentalis* (scolecis) and *M. woodlandi* Mackiewicz et Beverley-Burton, 1967 from *Clarias ngamensis*; **B.** *Stocksia puehuni* Woodland, 1937 from *Clarias gariepinus*; **C.** *Wenyonia virilis* Woodland, 1923 from *Synodontis schall*; **D.** *Ligula intestinalis* (Linnaeus, 1758) (plerocercoids) from *Cyprinus carpio*. (Modified from Woodland 1937; Mackiewicz & Beverley-Burton 1967; Dubinina 1980; Schaeffner et al. 2011.)

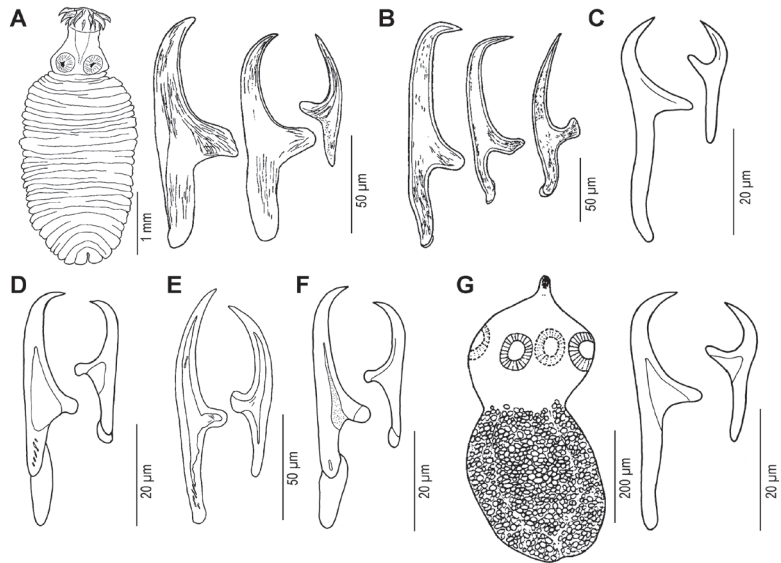

Fig. 4.6.6. Cestoda (Gyrotrichidae – larvae). **A.** *Amirthalingamia macracantha* (Joyeux et Baer, 1935) from *Coptodon zillii*; **B.** *Cycluster magna* (Baer, 1959) from *C. zillii*; **C.** *Dendrouterina herodiae* Fuhrmann, 1912 from *Schilbe intermedius*; **D.** *Neogryporhynchus lasiopeius* Baer et Bona, 1960 from *Pseudocrenilabrus philander*; **E.** *Paradilepis scolecina* Hsü, 1935 from *P. philander*; **F.** *Parvitaenia samfyia* Mettrick, 1967 from *Tilapia* sp.; **G.** *Valipora campylancristota* (Wedl, 1855) from *Tinca tinca* (total view) and *V. minuta* (Coil, 1950) from *P. philander*. (Modified from Bray 1974; Scholz 1989; Scholz et al. 2004, 2018.)

A systematic survey of tapeworms (Cestoda) in African freshwater fish

Species are listed alphabetically according to individual cestode orders. Keys to individual cestode orders, their families and genera were provided by Khalil *et al.* (1994). Kuchta *et al.* (2008) split the order Pseudophyllidea Van Beneden in Carus, 1863 into the Bothriocephalidea and Diphyllbothriidea; members of both orders parasitise teleost fishes, but those of the latter order only as larvae (plerocercoids). The type species of each genus and the type host of each species are highlighted in bold. The country where the type locality occurs is given if known. Host names are according to Froese & Pauly (2017).

AMPHILINIDEA Poche, 1922

List of the Amphilinidea (adults) from African freshwater fishes

Nesolecithus Poche, 1922

Nesolecithus africanus Dönges et Harder, 1966 from ***Gymnarchus niloticus*** (Nigeria) [Fig. 4.6.2A]

BOTHRIOCEPHALIDEA Kuchta, Scholz, Brabec et Bray, 2008

Key to the genera of the Bothriocephalidea (adults) from African freshwater fishes (for keys to the species – see Kuchta *et al.* 2012)

- 1 (2) Apical part of scolex unarmed (without hooks) [Figs 4.6.2B, C; 4.6.3A].....3
- 2 (1) Apical part of scolex armed (with hooks) [Figs 4.6.2D, E; 4.6.3B].....7
- 3 (4) Proglottids well demarcated from each other; scolex with well-developed bothria.....4
- 4 (3) Proglottids without obvious demarcation; scolex with weakly developed bothria [Fig. 4.6.2C].....***Ichthybothrium***
- 5 (6) Scolex heart-shaped, with deep, sucker-like bothria [Fig. 4.6.3A].....***Schyzocotyle***
- 6 (5) Scolex elongate to lanceolate, with shallow bothria [Fig. 4.6.2B].....***Bothriocephalus***
- 7 (8) Scolex small (< 650 µm); vitelline follicles medullary; testes few (5-20); eggs with transparent, hyaline outer envelope [Fig. 4.6.3B].....***Tetracampos***
- 8 (7) Scolex large (> 700 µm); vitelline follicles cortical, numerous; testes numerous (> 30, usually more than 100); eggs with hard shell capsule.....9
- 9 (10) Apical disc prominent, wider than scolex, armed with < 36 large, massive hooks, up to 190 µm long; cirrus-sac small, its width representing 5-10% of proglottid width [Fig. 4.6.2E].....***Polygonchobothrium***

- 10 (9) Apical disc weakly developed, as wide as scolex or narrower, armed with > 40 hooks shorter than 90 µm; cirrus-sac large, its width representing 16-39% of proglottid width [Fig. 4.6.2D].....**Kirstenella**

List of the Bothriocephalidea (adults) from African freshwater fishes

- Bothriocephalus* Rudolphi, 1808
- Bothriocephalus claviceps* (Goeze, 1782) from ***Anguilla anguilla*** [Fig. 4.6.2B]
- Bothriocephalus* sp. from *Tilapia* sp.
- Ichthybothrium* Khalil, 1971
- Ichthybothrium ichthybori*** Khalil, 1971 from ***Ichthyoborus besse*** (Sudan), *I. quadrilineatus* [Fig. 4.6.2C]
- Ichthybothrium* sp. from *Mesoborus crocodilus* [Fig. 4.1F]
- Kirstenella* Kuchta in Kuchta *et al.* 2012
- Kirstenella gordonii*** (Woodland, 1937) [syn. *Bothriocephalus prudhoei* Tadros, 1966] from ***Heterobranchus bidorsalis*** (Sierra Leone); accidental hosts: *Clarias anguillaris*, *Schilbe mystus* [Fig. 4.6.2D]
- Polyonchobothrium* Diesing, 1854
- Polyonchobothrium polypteri*** (Leydig, 1853) [syns *Tetrabothrium polypteri* Leydig, 1853; *Onchobothrium septicolle* Diesing, 1854; *Polyonchobothrium septicolle* Diesing 1863; *Anchistrocephalus polypteri* Monticelli, 1900; *Rhynchobothrium polypteri* Klaptocz, 1906; *Polyonchobothrium pseudopolypteri* Meggitt, 1930] from ***Polypterus bichir*** (Egypt), *P. endlicheri*, *P. senegalus* [Fig. 4.6.2E]
- Schyzocotyle* Akhmerov, 1960
- Schyzocotyle acheilognathi*** (Yamaguti, 1934) [syns *Bothriocephalus acheilognathi* Yamaguti, 1934; *Bothriocephalus (Clestobothrium) kivuensis* Baer et Fain, 1958; *Bothriocephalus aegyptiacus* Ryšavý et Moravec, 1975; *Bothriocephalus barbuis* Fahmy, Mandour et El-Naffar, 1978] from *Carasobarbus fritchii*, *Cyprinus carpio*, *Enteromius annectens*, *E. argenteus*, *E. bifrenatus*, *E. brevipinnis*, *E. mattozi*, *E. paludinosus*, *E. trimaculatus*, *Hydrocynus vittatus*, *Labeobarbus aeneus*, *L. altianalis*, *Labeobarbus bynni*, *L. kimberleyensis*, *L. marequensis*, *L. nedgia*, *Luciobarbus callensis*, *Ptychochromis cf. inornatus* [Fig. 4.6.3A]. Records from *Clarias gariepinus*, *Clarotes laticeps*, *Oreochromis mossambicus* and *O. niloticus* need verification.
- Tetracampos* Wedl, 1861
- Tetracampos ciliotheca*** Wedl, 1861 [syns *Clestobothrium clarias* Woodland, 1925; *Polyonchobothrium cylindraceum* forma *major* Janicki, 1926; *P. cylindraceum* forma *minor* Janicki, 1926; *Polyonchobothrium fulgidum* Meggitt, 1930; *Polyonchobothrium clarias* (Woodland, 1925) Meggitt, 1930; *Polyonchobothrium ciliotheca* (Wedl, 1861) Dollfus, 1934; *Polyonchobothrium ciliotheca* (Wedl, 1861) Yamaguti, 1959; *Polyonchobothrium clarias* (Woodland, 1925) Yamaguti, 1959] from ***Clarias anguillaris*** (Egypt), *C. gariepinus*, *C. liocephalus*, *C. wernerii* [Fig. 4.6.3B]

Tetracampos martinae Kuchta in Kuchta *et al.* 2012 from ***Bagrus meridionalis*** (Malawi)

CARYOPHYLLIDEA van Beneden in Carus, 1863

Key to the genera of the Caryophyllidea (adults) from African freshwater fishes

- 1 (2) Postovarian vitelline follicles present [Figs 4.6.3C-F, 4.6.5C].....3
- 2 (1) Postovarian vitelline follicles absent [Fig. 4.6.5A, B].....7
- 3 (4) Body with tail-like posterior part; genital pores in anterior half of the body; in mochokid catfishes (*Synodontis*) [Fig. 4.6.5C].....**Wenyonia**
- 4 (3) Body without tail-like posterior part; genital pores near the posterior end of the body.....5
- 5 (6) Vitelline follicles present alongside lateral ovarian lobes; in carp (introduced) [Fig. 4.6.3C].....**Atractolytocestus**
- 6 (5) Vitelline follicles absent alongside lateral ovarian lobes; in barbels [Fig. 4.6.3E].....**Khawia**
- 7 (8) Vitelline follicles absent medially; in *Clarias* [Fig. 4.6.5B].....**Stocksia**
- 8 (7) Vitelline follicles present also medially (on ventral and dorsal side of cortex)9
- 9 (10) Body small (maximum length 11 mm), tapering slightly from conical scolex with longitudinal wrinkles; vitelline follicles extensive, filling most of cortex throughout body; in cichlids [Fig. 4.6.3D].....**Lytocestoides**
- 10 (9) Body larger, of different shapes; vitelline follicles less extensive.....11
- 11 (12) Scolex with longitudinal wrinkles; in *Auchenoglanis* and *Clarias* [Fig. 4.6.5A].....**Monobothrioides**
- 12 (12) Scolex elongate, simple, without longitudinal wrinkles; in Alestidae, Mormyridae and *Clarias* [Fig. 4.6.3F].....**Lytocestus**

List of the Caryophyllidea (adults) from African freshwater fishes

Atractolytocestus Anthony, 1958

Atractolytocestus huronensis Anthony, 1958 from ***Cyprinus carpio*** [introduced with common carp] [Fig. 4.6.3C]

Khawia Hsü, 1935

Khawia armeniaca (Cholodkovsky, 1915) from *Labeobarbus bynni*, *L. callensis*, *L. tropidolepis*, *L. setivimensis* [reported as *Caryophyllaeus laticeps* (Pallas, 1781)] [Fig. 4.6.3E]

Khawia sp. from *Labeobarbus bynni*

Lytocestus Cohn, 1908

Lytocestus filiformis (Woodland, 1923) from ***Mormyrus caschive*** (Sudan), *Mormyrus* sp.

Lytocestus marcuseni Troncy, 1978 [syn. *L. alestesii* Lynsdale, 1956] from *Brycinus nurse*,
Hippopotamyrus harringtoni (Chad) [Fig. 4.6.3F]

Lytocestus puylaerti Khalil, 1973 from ***Clarias buettikoferi*** (Sierra Leone)

Lytocestus sp. from *Auchenoglanis occidentalis*

Lytocestoides Baylis, 1928

Lytocestoides tanganyikae Baylis, 1928 from a cichlid (Tanzania) [Fig. 4.6.3D]

Lytocestoides sp. from *Parectodus* sp.

Monobothrioides Fuhrmann et Baer, 1925

Monobothrioides chalmersius (Woodland, 1924) from ***Clarias anguillaris*** (Sudan)

Monobothrioides cunningtoni Fuhrmann et Baer, 1925 from ***Auchenoglanis occidentalis***
(Zambia) [Fig. 4.6.5A]

Monobothrioides tchadensis Troncy, 1978 from ***Auchenoglanis biscutatus*** (Chad)

Monobothrioides woodlandi Mackiewicz et Beverley-Burton, 1967 from ***Clarias ngamensis***
(Zambia) [Fig. 4.6.5A]

Monobothrioides sp. from *Parauchenoglanis ballayi*, *Synodontis schall*

Stocksia Woodland, 1937

Stocksia pujehuni Woodland, 1937 from ***Clarias gariepinus*** (Sierra Leone) [Fig. 4.6.5B]

Wenyonia Woodland, 1923 (see Schaeffner *et al.* 2011 for a key to species)

Wenyonia acuminata Woodland, 1923 from *Synodontis acanthomias*, ***S. membranaceus***
(Sudan)

Wenyonia longicauda Woodland, 1937 from ***Synodontis gambiensis*** (now considered to
be a synonym of *S. schall*) (Sierra Leone)

Wenyonia minuta Woodland, 1923 [syn. *Wenyonia mcconnelli* Ukoli, 1972] from *Synodontis*
caudovittatus, *S. frontosus*, *S. nigrita*, *S. schall*, *S. serratus*; ***Chrysichthys auratus***
(Sudan) is incidental host

Wenyonia synodontis Ukoli, 1972 from *Synodontis schall*, ***S. sorex*** (Nigeria), *S. vermiculatus*

Wenyonia virilis Woodland, 1923 [syns *Caryophyllaeus niloticus* Kulmatycki, 1928;
Wenyonia kainjii Ukoli, 1972] from *Synodontis batensoda*, *S. budgetti*, *S. caudovittatus*,
S. clarias, *S. eupterus*, *S. frontosus*, *S. cf. geledensis*, *S. nigrita*, *S. ocellifer*, ***S. schall***
(Sudan), *S. serratus*, *S. sorex* [Fig. 4.6.5C]

Wenyonia youdeowei Ukoli, 1972 from *Synodontis caudovittatus*, ***S. gobroni*** (Nigeria),
S. schall, *S. serratus*

Wenyonia sp. from *Synodontis batensoda*

Key to the genera of the Onchoproteocephalidea (only family Proteocephalidae; adults) from African freshwater fishes

- 1 (2) Vitellarium formed by numerous follicles arranged in paired lateral bands; scolex without a highly modified apical structure with retractile lappets.....3
- 2 (1) Vitellarium formed by two compact, but deeply lobulated, postovarian masses near the posterior margin of proglottids; scolex with a highly modified apical structure formed by four muscular retractile lappets [Fig. 4.6.4F]**Sandonella**
- 3 (4) Scolex umbrella-shaped, with widely pyramidal apex and well-developed metascolex, which forms folded collar surrounding suckers; external margins of suckers with semispherical sphincter; body surface with deep longitudinal and transverse grooves (wrinkles) forming rectangular network; in electric catfish (*Malapterurus*) [Fig. 4.6.4C].....**Corallobothrium**
- 4 (3) Scolex of different shapes, metascolex absent; sphincter on suckers and longitudinal and transverse grooves on the strobila usually absent.....5
- 5 (6) Scolex with apical rostellum armed with tiny hooks; in electric catfish (*Malapterurus*) [Fig. 4.6.4B].....**Electrotaenia**
- 6 (5) Scolex without rostellum, without any hooks; in other fishes.....7
- 7 (8) Tapeworms very large, robust (total length up to 173 mm; maximum width 1.8 mm); scolex round, suckers with muscular sphincter; in clariid catfishes9
- 8 (7) Tapeworms smaller; scolex often conical; suckers without sphincters [Fig. 4.6.4D].....**Proteocephalus**
- 9 (10) Scolex with additional posterior orifices and muscular sphincters; testes medullary [Fig. 4.6.4A].....**Barsonella**
- 10 (9) Suckers without additional posterior orifices and muscular sphincters; testes in dorsal cortex [Fig. 4.6.4E].....**Marsypocephalus**

List of the Onchoproteocephalidea (Proteocephalidae; adults) from African freshwater fishes

Barsonella de Chambrier, Scholz, Beletew et Mariaux, 2009

Barsonella lafoni de Chambrier, Scholz, Beletew et Mariaux, 2009 from *Clarias gariepinus* (Ethiopia) [Fig. 4.6.4A]

- Corallobothrium* Fritsch, 1886
- Corallobothrium solidum*** Fritsch, 1886 from ***Malapterurus electricus*** (Egypt) [Fig. 4.6.4C]
- Electrotaenia* Nybelin, 1942
- Electrotaenia malopteruri*** (Fritsch, 1886) from ***Malapterurus electricus*** (Egypt) [Fig. 4.6.4B]
- Marsypocephalus* Wedl, 1861
- Marsypocephalus aegyptiacus* El-Naffar, Saoud et Hassan, 1984 from ***Clarias gariepinus*** (Egypt)
- Marsypocephalus daveyi* Woodland, 1937 from ***Heterobranchus bidorsalis*** (Sierra Leone)
- Marsypocephalus heterobranchus* Woodland, 1925 from ***Heterobranchus bidorsalis*** (Sudan)
- Marsypocephalus rectangulus*** Wedl, 1861 from *Clarias anguillaris*, ***C. gariepinus*** (Egypt), *Heterobranchus bidorsalis*
- Marsypocephalus tanganyikae* (Fuhrmann et Baer, 1925) from ***Clarias gariepinus*** (Zambia) [Fig. 4.6.4E]
- Marsypocephalus* sp. from *Heterobranchus bidorsalis*
- Proteocephalus* Weinland, 1858
- Proteocephalus beauchampi* Fuhrmann et Baer, 1925 from *Chrysichthys brachynema*, ***Chrysichthys* sp.** (Democratic Republic of the Congo); a record from *Synodontis schall* is doubtful
- Proteocephalus bivittellatus* Woodland, 1923 from a **carnivorous cichlid** (Sierra Leone)
- Proteocephalus cunningtoni* Fuhrmann et Baer, 1925 from ***Dinotopterus cunningtoni*** (Zambia)
- Proteocephalus dinotopteri* Fuhrmann et Baer, 1925 from ***Dinotopterus cunningtoni*** (Zambia)
- Proteocephalus glanduligerus* Janicki, 1928 from ***Clarias anguillaris*** (Egypt), *C. gariepinus*
- Proteocephalus membranacei* Troncy, 1978 [syn. *Proteocephalus largoproglottis* Troncy, 1978] from ***Synodontis membranaceus*** (Chad)
- Proteocephalus pentastomus* (Klaptocz, 1906) from ***Polypterus bichir*** (Sudan), *P. endlicheri*, *P. senegalus*
- Proteocephalus sulcatus* (Klaptocz, 1906) from ***Clarotes laticeps*** (Sudan); accidental hosts: *Chrysichthys* sp., *Clarias anguillaris*, *C. gariepinus*, *Clarotes laticeps*, *Polypterus endlicheri*
- Proteocephalus synodontis* Woodland, 1925 from *Auchenoglanis* cf. *occidentalis*, *Synodontis batensoda*, *S. caudovittatus*, *S. eupterus*, *S. frontosus*, *S. nigrita*, ***S. schall*** (Sudan), *S. serratus* [Fig. 4.6.4D]
- Proteocephalus* sp. from *Ichthyborus besse*

Sandonella Khalil, 1960

Sandonella sandoni (Lynsdale, 1960) from *Heterotis niloticus* (Sudan) [Fig. 5.6.4F]

CYCLOPHYLLIDEA van Beneden in Braun, 1900 – family Gryporhynchidae Spassky et Spasskaya, 1973

Key to the larvae (metacestodes) of the family Gryporhynchidae (Cyclophyllidea) from African freshwater fishes

- 1 (2) Hooks of three shapes (4 + 6 + 10 in number), massive, very large (> 200 µm long).....3
- 2 (1) Hooks of two different shapes (10 + 10 in number), more delicate, smaller5
- 3 (4) Hooks > 390 µm (larger) and > 240 µm (smaller) long [Fig. 4.6.6A].....***Amirthalingamia***
- 4 (3) Hooks < 200 µm (larger) and < 150 µm (smaller) long [Fig. 4.6.6B]***Cyclustera***
- 5 (6) Large hooks > 90 µm long, massive, with slightly curved blade [Fig. 4.6.6E]***Paradilepis***
- 6 (5) Large hooks < 50 µm long, delicate, with abruptly curved blade.....7
- 7 (8) Hooks tiny, large hooks < 31 µm long; in gall bladder [Fig. 4.6.6G].....***Valipora***
- 8 (7) Hooks larger, large hooks > 45 µm long; larvae in other sites of infection.....9
- 9 (10) Blade of larger hooks slightly longer, straighter [Fig. 4.6.6F].....***Parvitaenia***
- 10 (9) Blade of larger hooks slightly shorter, more curved; hooks 48-50 µm long11
- 11 (12) Hooks more robust, with blade tip of larger hooks directed more anteriorly [Fig. 4.6.6D].....***Neogryporhynchus***
- 12 (11) Hooks more slender, with blade tip of larger hooks more curved [Fig. 4.6.5C]***Dendrouterina***

List of the larvae (metacestodes) of the family Gryporhynchidae (Cyclophyllidea) from African freshwater fishes (see Scholz et al. 2018 for a review of African gryporhynchid larvae)

Amirthalingamia Bray, 1974

Amirthalingamia macracantha (Joyeux et Baer, 1935) from *Coptodon zillii*, *Oreochromis niloticus*, *Pharyngochromis acuticeps*, *Pseudocrenilabrus philander*, *Tilapia sparrmannii* [Fig. 4.6.6A]

Anomotaenia Cohn, 1900

Anomotaenia sp. from *Hemichromis fasciatus*, *Oreochromis niloticus*; identification needs verification because the genus belongs to the family Dilepididae and no vouchers were deposited by Aderounmu & Adeniyi (1972).

Cyclustera Fuhrmann, 1901

Cyclustera magna (Baer, 1959) from *Coptodon zillii*, *Labeo horie*, *Oreochromis niloticus*, *Sarotherodon galilaeus* [Fig. 4.6.6B]

Cyclustera sp. from *Cyprinus carpio* – see Scholz et al. (2008)

Dendruterina Fuhrmann, 1912

Dendruterina herodiae Fuhrmann, 1912 from *Schilbe intermedius* [Fig. 4.6.6C]

Neogryporhynchus Baer et Bona, 1960

Neogryporhynchus lasiopeius Baer et Bona, 1960 from *Bathybathes graueri*, *Chetia flaviventris*, *Coptodon rendalli*, *Cyprinus carpio*, *Heterotis niloticus*, *Oreochromis mossambicus*, *O. niloticus*, *Pseudocrenilabrus philander*, *Tilapia sparrmannii* [Fig. 4.6.6D]

Paradilepis Hsü, 1935

Paradilepis delachauxi (Fuhrmann, 1909) from *Chetia flaviventris*, *Coptodon rendalli*, *Labeobarbus marequensis*, *Oreochromis macrochir*, *Pharyngochromis acuticeps*, *Pseudocrenilabrus philander*

Paradilepis maleki Khalil, 1961 from *Benthochromis horii*, *Pseudocrenilabrus philander*

Paradilepis scolecina Hsü, 1935 from *Coptodon rendalli*, *Enteromius paludinosus*, *E. trimaculatus*, *E. unitaeniatus*, *Labeobarbus kimberleyensis*, *Oreochromis mossambicus*, *Pseudocrenilabrus philander* [Fig. 4.6.6E]

Paradilepis sp. from *Chetia flaviventris*, *Coptodon rendalli*, *Oreochromis mossambicus*, *Pharyngochromis acuticeps*, *Pseudocrenilabrus philander*

Parvitaenia Burt, 1940

Parvitaenia macropeos (Wedl, 1855) from *Coptodon rendalli*, *Hemichromis letourneuxi*, *Oreochromis mossambicus*, *O. niloticus*

Parvitaenia samfyia Metrick, 1967 from *Pseudocrenilabrus philander*, *Tilapia* sp. [Fig. 4.6.6F]

Parvitaenia sp. 1 from *Enteromius treurensis*, *E. trimaculatus*

Parvitaenia sp. 2 from 'Barbus' sp., *Enteromius macrops*, *E. trimaculatus*

Parvitaenia sp. 3 from *Pseudocrenilabrus philander*

Valipora Linton, 1927

Valipora campylancristrota (Wedl, 1855) from *Enteromius paludinosus*, *Pseudocrenilabrus philander* [Fig. 4.6.5G]

Valipora minuta (Coil, 1950) from *Chetia flaviventris*, *Ophthalmotilapia nasuta*, *Pseudocrenilabrus philander*, *Ptychochromis grandidieri* [Fig. 4.6.5G]

DIPHYLLOBOTHRIDEA Kuchta, Scholz, Brabec et Bray, 2008

List of the Diphyllobothriidea (larvae) from African freshwater fishes

Ligula Bloch, 1782

Ligula intestinalis (Linnaeus, 1758) (plerocercoids) from *Chagunius nicholsi*, *Enteromius kamolondoensis*, *E. lineomaculatus*, *E. lukusiensis*, *E. paludinosus*, *E. radiatus*, *E. unitaeniatus*, *Haplochromis* sp., *Labeobarbus marequensis*, *L. microbarbis*, *Labeo lukulae*, *Rastrineobola argentea* [Fig. 4.6.5D]

References

- ADEROUNMU, E.A. & ADENIYI, F. 1972. Cestodes in fish from a pond at Ile-Ife, Nigeria. *African Journal of Tropical Hydrobiology and Fisheries* 2: 151-156.
- BRAY, R. 1974. A new genus of dilepidid cestode in *Tilapia nilotica* (L., 1758) and *Phalacrocorax carbo* (L., 1758) in Sudan. *Journal of Natural History* 8: 589-596.
- CAIRA, J.N. & JENSEN, K. (Eds) 2017. *Planetary Biodiversity Inventory (2008-2017): Tapeworms from Vertebrate Bowels of the Earth*. University of Kansas, Natural History Museum, Special Publication No. 25, Lawrence, KS: 463 pp.
- DE CHAMBRIER, A., SCHOLZ, T., BELETEW, M. & MARIAUX, J. 2009. A new genus and species of proteocephalidean (Cestoda) from *Clarias* catfishes (Siluriformes: Clariidae) in Africa. *Journal of Parasitology* 95: 160-168.
- DE CHAMBRIER, A., SCHOLZ, T. & IBRAHEEM, M.H. 2004. Redescription of *Electrotaenia malopteruri* (Fritsch, 1886) (Cestoda: Proteocephalidae), a parasite of *Malapterurus electricus* (Siluriformes: Malapteruridae) from Egypt. *Systematic Parasitology* 57: 97-109.
- DE CHAMBRIER, A., SCHOLZ, T., MAHMOUD, Z.N., MARIAUX, J. & JIRKÚ, M. 2011. Tapeworms (Cestoda: Proteocephalidea) of *Synodontis* spp. (Siluriformes) in Africa: survey of species and their redescrptions. *Zootaxa* 2976: 1-14.
- DE CHAMBRIER, A., SÈNE, A., MAHMOUD, Z., MARIAUX, J. & SCHOLZ, T. 2008. *Sandonella sandoni* (Lynsdale, 1960), an enigmatic and morphologically unique cestode parasitic in the osteoglossiform fish *Heterotis niloticus* in Africa. *Journal of Parasitology* 94: 202-211.

- DUBININA, M.N. 1980. *Tapeworms (Cestoda, Ligulidae) of the Fauna of the USSR*. Nauka, Moscow: 320 pp.
- DUBININA, M.N. 1982. *Parasitic Worms of the Class Amphilinida (Platyhelminthes)*. Nauka, Leningrad: 144 pp (in Russian.)
- FROESE, R. & PAULY, D. (Eds). 2017. FishBase. Online publication: <http://www.fishbase.org>
- FUHRMANN, O. & BAER, J.G. 1925. Zoological results of the third Tanganyika expedition conducted by Dr. W. A. Cunningham, 1904-1905. Report on the Cestoda. *Proceedings of the Zoological Society* 1: 79-100.
- KHALIL, L.F., JONES, A. & BRAY, R.A. (Eds). 1994. *Keys to the Cestode Parasites of Vertebrates*. CAB International, Wallingford: 751 pp.
- KUCHTA, R., BURIANOVÁ, A., JIRKŮ, M., DE CHAMBRIER, A., OROS, M., BRABEC, J. & SCHOLZ, T. 2012. Bothriocephalidean tapeworms (Cestoda) of freshwater fish in Africa, including erection of *Kirstenella* n. gen. and description of *Tetracampos martinæ* n. sp. *Zootaxa* 3309: 1-35.
- KUCHTA, R., SCHOLZ, T., BRABEC, J. & BRAY, R.A. 2008. Suppression of the tapeworm order Pseudophyllidea (Platyhelminthes: Eucestoda) and the proposal of two new orders, Bothriocephalidea and Diphyllbothriidea. *International Journal for Parasitology* 38: 49-55.
- MACKIEWICZ, J.S. & BEVERLEY-BURTON, M. 1967. *Monobothrioides woodlandi* sp. nov. (Cestoidea: Caryophyllidea) from *Clarias mellandi* Boulenger (Cypriniformes: Clariidae) in Zambia, Africa. *Proceedings of the Helminthological Society of Washington* 34: 125-128.
- SCHAEFFNER, B.C., JIRKŮ, M., MAHMOUD, Z.H. & SCHOLZ, T. 2011. Revision of *Wenyonia* Woodland, 1923 (Cestoda: Caryophyllidea) from catfishes (Siluriformes) in Africa. *Systematic Parasitology* 79: 83-107.
- SCHOLZ, T., TAVAKOL, S., UHROVÁ, L., BRABEC, J., PŘIKRYLOVÁ, I., MAŠOVÁ, Š., ŠIMKOVÁ, A., HALAJIAN, A. & LUUS-POWELL, W.J. 2018. An annotated list and first phylogenetic analysis of gryporhynchid tapeworm larvae (Cestoda: Cyclophyllidea) – little known, but common parasites of freshwater fishes in Africa. *Systematic Parasitology* 95: 567-590.
- SCHOLZ, T., BRABEC, J., KRÁLOVÁ-HROMADOVÁ, I., OROS, M., BAZSALOVICSOVÁ, E., ERMOLENKO, A. & HANZELOVÁ, V. 2011. Revision of *Khawia* spp. (Cestoda: Caryophyllidea), parasites of cyprinid fish, including a key to their identification and molecular phylogeny. *Folia Parasitologica* 58: 197-223.
- SCHOLZ, T., BRAY, R.A., KUCHTA, R. & ŘEPOVÁ, R. 2004. Larval gryporhynchid cestodes (Cyclophyllidea) from fish: a review. *Folia Parasitologica* 51: 131-152.
- SCHOLZ, T., DE CHAMBRIER, A., MARIAUX, J. & KUCHTA, R. 2011. Redescription of *Corallobothrium solidum* (Cestoda: Proteocephalidea) and erection of a new genus,

Essexiella, for tapeworms from channel catfish (Ictaluridae). *Journal of Parasitology* 97: 1142-1151.

SCHOLZ, T., BOANE, C. & SARAIVA, A. 2008. New metacestodes of gryporhynchid tapeworms (Cestoda: Cyclophyllidea) from carp (*Cyprinus carpio* Linnaeus, 1758) from Mozambique, Africa. *Comparative Parasitology* 75: 315-320.

SCHOLZ, T. 1989. Amphilinida and Cestoda, parasites of fish in Czechoslovakia. *Acta Scientiarum Naturalium Brno* 23 (4): 1-56.

TRONCY, P.M. 1978. Nouvelles observations sur les parasites des poissons du bassin tchadien. *Bulletin de l'Institut français d'Afrique noire* 40: 536-546.

WOODLAND, W.N.F. 1937. Some cestodes from Sierra Leone. – II. A new caryophyllaeid, *Marsypocephalus*, and *Polyonchobothrium*. *Proceedings of the Zoological Society, Serie B*: 189-197 + Plate I (284).



Chapter 4.7.

ACANTHOCEPHALA

Bernd SURES, Yuriy KVACH & Roman KUCHTA

Thorny-headed worms (Acanthocephala) – basic characteristics, life cycles, classification and principal diagnostic features

- parasitic 'worms' (Syndermata: Rotifera)
- about 1,300 species classified in 4 classes (Archiacanthocephala, Eoacanthocephala, Palaeacanthocephala and Polyacanthocephala) and 10 orders (Amin 2013; Warner 2014), from which 19 species occur in Africa
- heteroxenous parasites, with adults in the intestine of vertebrates (definitive hosts) and larvae (cystacanths) in haemocoel of arthropods (intermediate hosts); paratenic hosts (vertebrates) occur occasionally
- behavioural changes of intermediate hosts induced by acanthocephalan larvae (cystacanths) increase their vulnerability to predation and thus foster transmission rates to the definitive host (Sures 2014)
- body divided into a trunk (metasoma) and anterior tip with proboscis armed with hooks (prosoma)

Most of the inner organs of acanthocephalans are located within the trunk. Acanthocephalans are dioecious. The ovaries (ovarian balls) of female worms float in the body cavity. Following fertilisation of mature eggs the ovary degenerates and the body cavity is filled with developing eggs. As soon as eggs contain fully developed first stage larvae (acanthors) they are released by the female through an apparatus called the uterine bell.

In addition to the testes, male worms have one to eight cement glands whose secretions enable a male to plug the vagina of a female after fertilisation. Acanthocephalans lack an intestinal tract and take up all nutrients through their body wall. In addition to nutrients, acanthocephalans take up and accumulate toxic substances such as metals, which makes them excellent indicators of environmental pollution (Sures *et al.* 2017).

Higher-level classification (families, orders and classes – see Amin 2013) is based on the amount of cement glands, the shape of the eggs, presence/absence of subtegumental giant nuclei and spines on the trunk, size and number of proboscis hooks, structure of the excretory system, etc.

At the genus and species-level, the key morphological structure for identification is the proboscis (shape and size of the proboscis, the number of files of proboscis hooks, the number of hooks in individual files, size, shape and type of proboscis hooks, etc.). Other morphological characteristics used for identification include

the size and structure of the egg containing the fully developed acanthor, the position of the cephalic ganglion, the morphology of the reproductive system, e.g., the shape and supination of the penis (male copulatory organ) and the vulva (in females), the number of giant hypodermal nuclei, the length of lemnisci, the size of males and females, etc.



Fig. 4.7.1. Life cycle of acanthocephalans. *Acanthocephalus lucii* (Müller, 1776); isopods serve as intermediate hosts. (Illustration by M. Luo.)

Key to the classes and orders of acanthocephalans in African fishes

- 1 (2) Lemnisci, cement gland and hypodermal nuclei fragmented; ligament sacs in females single, not persistent; proboscis receptacle double walled. Parasites of fishes, amphibians, reptiles, birds, and mammals (class **Palaeacanthocephala**).....5
- 2 (1) Lemnisci, cement gland and/or hypodermal nuclei not fragmented, usually giant; ligament sacs in females double, persistent; proboscis receptacle single-walled, complex or absent.....3
- 3 (4) Trunk spined; proboscis claviform with numerous longitudinal rows of hooks; cement glands separate, elongate pyriform to tubular; eggs with acanthor oval with radial sculpturings at right angles to surface. Parasites of fishes and Crocodylia (class **Polyacanthocephala**) [Fig. 4.7.2D]order **Polyacanthorhynchida**
- 4 (3) Trunk may be spined; proboscis usually small with few radially arranged hooks; cement gland single, syncytial, additional distinct cement reservoir; eggs with acanthor variably shaped but not like above. Parasites of fishes and occasionally amphibians and reptiles (class **Eoacanthocephala**).....7
- 5 (6) Parasites of fishes and amphibians [Figs 4.7.2A–C].....order **Echinorhynchida**
- 6 (5) Trunk spinose. Parasites of reptiles (rare), birds and mammals; larvae in fish.....order **Polymorphida** [Fig. 4.7.2E]
- 7 (8) Trunk entirely or only anteriorly spined. Parasites of freshwater and marine fishes [Fig. 4.7.3A,C].....order **Gyracanthocephala**
- 8 (9) Trunk unarmed [Fig. 4.7.3B,D,E].....order **Neoechinorhynchida**

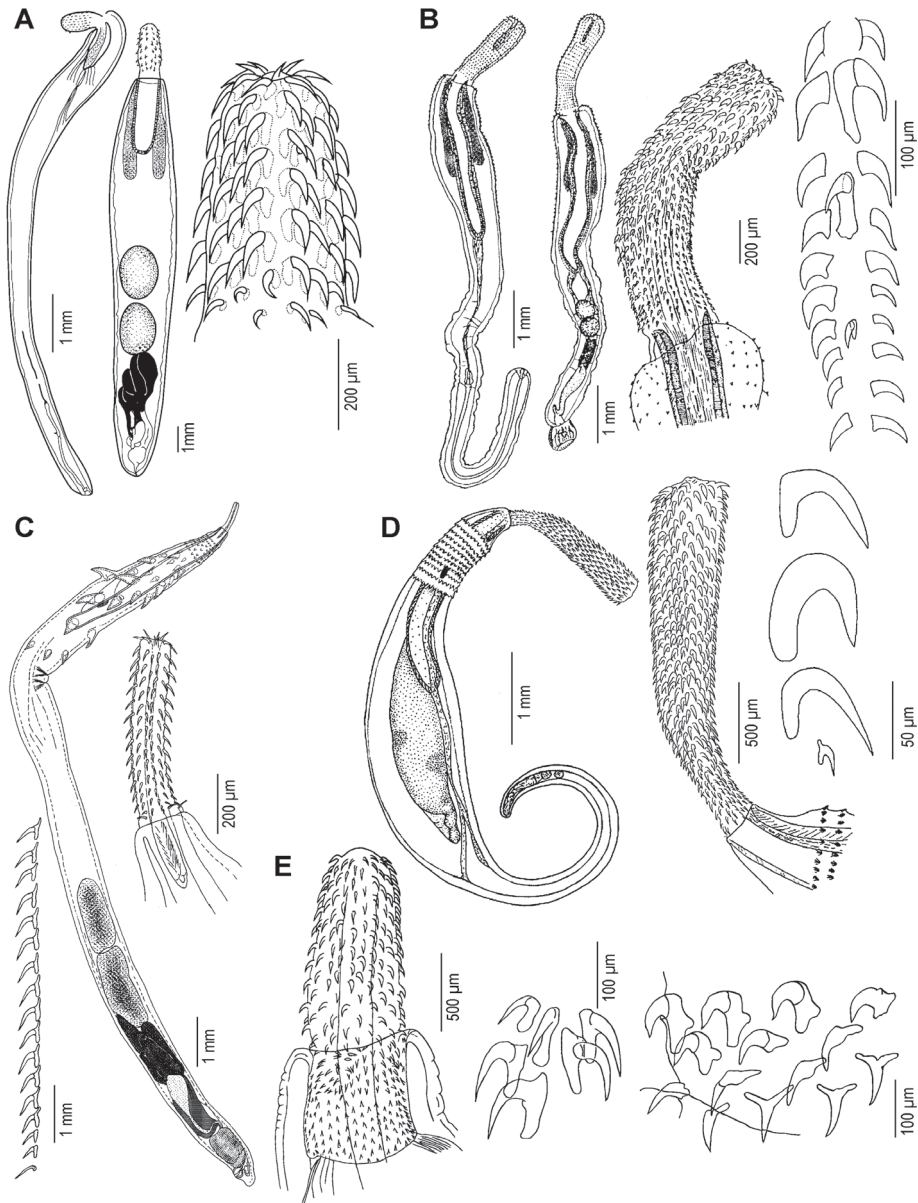

Fig. 4.7.2. Acanthocephala. **A.** *Acanthocephalus lucii* (Müller, 1776) from *Barbus* sp.; **B.** *Paragorgorhynchus albertianus* Golvan, 1957 from *Alestes dentex*; **C.** *Megistacantha horridum* (Lühe, 1912) from *Hyperopisus bebe*; **D.** *Polyacanthorhynchus kenyensis* Schmidt et Canaris, 1967 from *Tilapia* sp.; **E.** *Arhythmorhynchus siluricola* Dollfus, 1929 from *Gephyroglanis* sp. (Modified from Dollfus 1929; Petrochenko 1956; Yamaguti 1963; Schmidt & Canaris 1967; Kvach *et al.* 2016.)

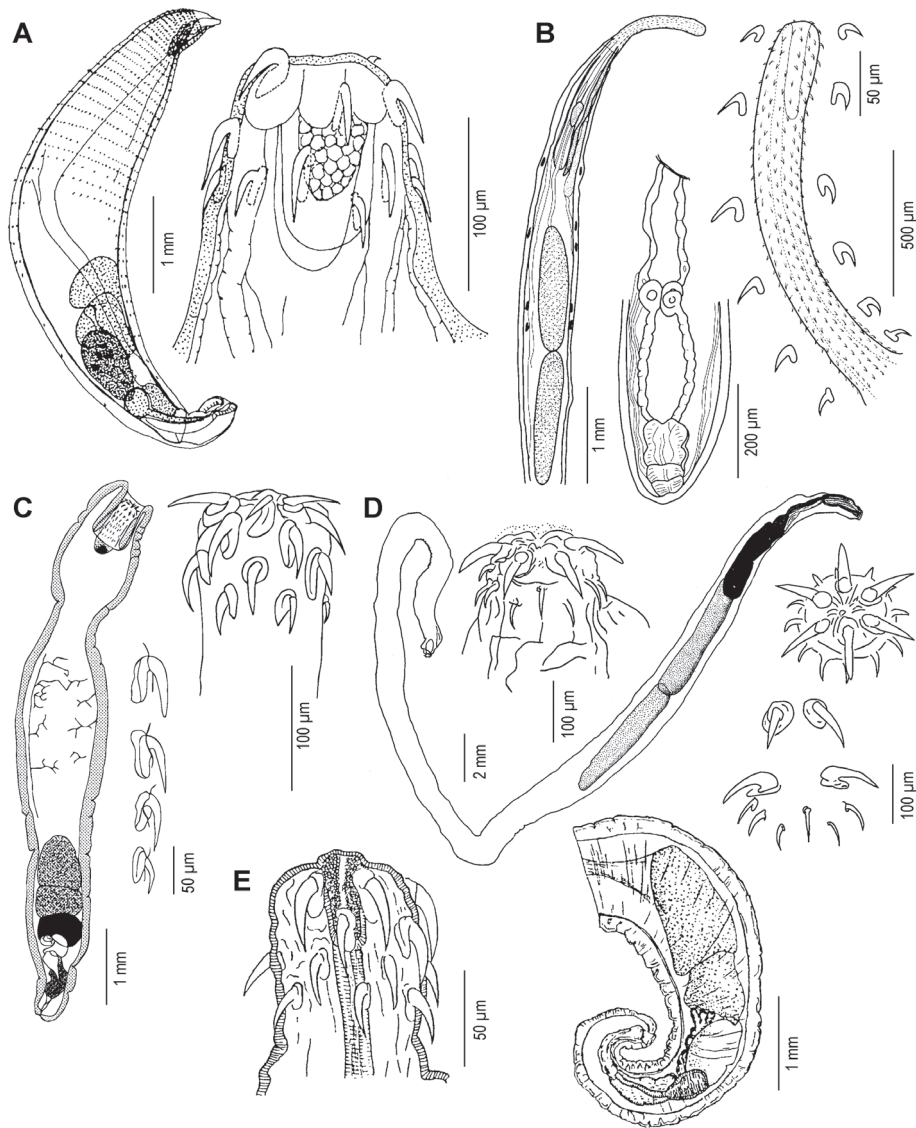

Fig. 4.7.3. Acanthocephala. **A.** *Acanthogyrus malawiensis* Amin et Hendrix, 1999 from *Labeo cylindricus*; **B.** *Tenuisentis niloticus* (Meyer, 1932) from *Heterotis niloticus*; **C.** *Pararaosentis golvani* (Troncy et Vassiliadès, 1973) from *Synodontis batensoda*; **D.** *Neoechinorhynchus africanus* Troncy, 1970 from *Citharinops distichodoides*; **E.** *Hexaspiron nigericum* Dollfus and Golvan, 1956 from *Synodontis membranaceus*. (Modified from Meyer 1932; Dollfus & Golvan 1956; Yamaguti 1963; Troncy 1970; Troncy & Vassiliadès 1973; Amin & Hendrix 1999.)

List of adult spiny-headed worms (Acanthocephala) from African freshwater fishes

Species are listed alphabetically according to individual families; the system of Amin (2013) is followed. No monograph on the Acanthocephala with keys to the families and genera has been published since Petrochenko (1956). Type species and type host species are highlighted in bold. Country of the type locality is given.

Echinorhynchida Petrochenko, 1956

Key to the genera of the Echinorhynchida from African freshwater fishes

- 1 (2) Trunk unarmed, cylindrical to fusiform; proboscis cylindrical, claviform or spherical, terminal; transition between true proboscis hooks and basal spiniform hooks gradual; neck and proboscis receptacle short; cement glands 6 or 8, usually pyriform to spherical and compact; eggs fusiform or elliptical (family Echinorhynchidae) [Fig. 4.7.2A]..... **Acanthocephalus**
- 2 (1) Trunk armed with tegument spines; proboscis subcylindrical; proboscis receptacle long; brain ganglion anterior; cement glands 4-6, elongate and tubular or short and pyriform (family Rhadinorhynchidae).....3
- 3 (4) Middle-sized worms; trunk armed with tegument spines anteriorly; spines more numerous on the ventral side [Fig. 4.7.2B].....**Paragorgorhynchus**
- 4 (3) Body large, 1.5-2 cm in length; trunk covered with giant spines in anterior part. Parasites of mormyrid fish [Fig. 4.7.2C].....**Megistacantha**

List of the Echinorhynchida from African freshwater fishes

Echinorhynchidae Cobbold, 1876

Acanthocephalus Koelreuther, 1771

Acanthocephalus lucii (Müller, 1776) from *Oreochromis niloticus* [Fig. 4.7.2A]

Rhadinorhynchidae Travassos, 1923

Megistacantha Golvan, 1960

Megistacantha horridum (Lühe, 1912) from *Gnathonemus petersii*, *Hyperopisus bebe*, *Hippopotamyrus pictus*, ***Marcusenius cyprinoides*** (Egypt) [Fig. 4.7.2C]

Megistacantha sanghaensis Kvach, Jirků et Scholz, 2016 from ***Mormyrops anguilloides*** (Central African Republic)

Paragorgorhynchus Golvan 1957

Paragorgorhynchus albertianus Golvan, 1957 from *Alestes dentex*, *Bagrus bajad*, *Hydrocynus forskahlii*, ***Lates niloticus*** (Congo), *Schilbe mystus* [Fig. 4.7.2B]

Paragorghynchus aswanensis Saoud et Wanas, 1990 from *Bagrus bajad*, *B. docmak*, *Clarias gariepinus*, **Lates niloticus** (Egypt), *Tetraodon lineatus*

Paragorghynchus chariensis Troncy, 1970 from **Lates niloticus** (Chad)

Paragorghynchus sp. from *Clarias gariepinus*

Polyacanthorhynchida Amin, 1987

List of the Polyacanthorhynchida from African freshwater fishes

Polyacanthorhynchidae Golvan, 1926

Polyacanthorhynchus Travassos, 1920

Polyacanthorhynchus kenyensis Schmidt et Canaris, 1967 (juvenile) from *Coptodon zillii*, *Enteromius paludinosus*, *Micropterus salmoides*, *Oreochromis leucostictus*, *O. niloticus*, **Tilapia** sp. (Kenya) [Fig. 4.7.2D]

Polymorphida Petrochenko, 1956

List of the Polymorphida from African freshwater fishes

Polymorphidae Meyer, 1931

Arhythmorhynchus Lühe, 1911

Arhythmorhynchus siluricola Dollfus, 1929 (juvenile) from *Chrysichtys* sp., **Gephyroglanis** sp. (Cameroon) [Fig. 4.7.2E]

Gyracanthocephala Van Cleave, 1936

Key to the genera of the Gyracanthocephala from African freshwater fishes

- 1 (2) Trunk armed only anteriorly with circles of spines; circles usually incomplete dorsally (subfamily Quadrigyrinae) [Fig. 4.7.3A]..... **Acanthogyrus**
- 2 (1) Trunk armed anteriorly with complete circles of spines in one or two regions separated by an unarmed zone; spines in the second region may extend over the rest of the trunk in circles or in longitudinal rows (subfamily Pallisentinae) [Fig. 4.7.3C]..... **Paraosentis**

List of the Gyracanthocephala from African freshwater fishes

Quadrigyridae Van Cleave, 1920

Acanthogyrus Thapar, 1927

Acanthogyrus malawiensis Amin et Hendrix, 1999 from **Labeo cylindricus** (Malawi) [Fig. 4.7.3A]

Acanthogyrus maroccanus (Dollfus, 1951) from ***Luciobarbus setivimensis*** (Morocco)

Acanthogyrus nigeriensis (Dollfus et Golvan, 1956) from ***Labeo coubie*** (Mali)

Acanthogyrus phillipi (Mashego, 1988) from ***Enteromius neefi*** (South Africa)

Acanthogyrus tilapiae (Baylis, 1948) from *Aristochromis christyi*, *Bagrus meridionalis*, *Coptodon guineensis*, *C. rendalli*, *C. zillii*, *Ctenopharynx pictus*, *Genyochromis mento*, *Haplochromis squamipinnis*, *Haplochromis* sp., *Hemichromis bimaculatus*, *H. fasciatus*, *Labeotropheus fuelleborni*, *Lichnochromis acuticeps*, *Maylandia emmiltos*, *M. zebra*, *Mchenga thinos*, *Melanochromis auratus*, *M. heterochromis*, *M. vermivorus*, *Nimbochromis polystigma*, *Oreochromis andersonii*, *O. esculentus*, *O. leucostictus*, ***O. lidole*** (Tanzania), *O. macrochir*, *O. niloticus*, *O. tanganicae*, *Oreochromis* sp., *Petrotilapia genalutea*, *Placidochromis johnstoni*, *Protomelas annectens*, *P. taeniolatus*, *Pseudotropheus elongatus*, *Sarotherodon galilaeus*, *S. melanotheron*, *Stigmatochromis woodi*, *Tetraodon lineatus*, *Trematocranus placodon*, *Tropheops microstoma*, *T. tropheops*, *Tyrannochromis macrostoma*

Pararaosentis Amin, Heckmann, Ha, Luc et Doanh, 2000

Pararaosentis golvani (Troncy et Vassiliadès, 1973) from *Schilbe mystus*, ***Synodontis batensoda*** (Senegal), *S. frontosus*, *S. membranaceus*, *Tetraodon lineatus* [Fig. 4.7.3C]

Neoechinorhynchida Ward, 1917

Keys to the genera of the Neoechinorhynchida from African freshwater fishes

- 1 (2) Trunk without dendritic nuclei; proboscis short and subglobular or subcylindrical, armed with a small number of hooks arranged in spiral, circular, or diagonal rows (family Neoechinorhynchidae).....3
- 2 (1) Proboscis relatively long and cylindrical, armed with many hooks arranged quincuncially, in longitudinal rows. Parasites of fishes (family Tenuisentidae) [Fig. 4.7.3B].....***Tenuisentis***
- 3 (4) Six hooks in each of three circles of hooks on the proboscis [Fig. 4.7.3D]***Neoechinorhynchus***
- 4 (3) Proboscis armed with 6 hooks per circle; anterior trunk with 7 circles of tiny spines [Fig. 4.7.3E].....***Hexaspiron***

List of the Neoechinorhynchida from African freshwater fishes

Tenuisentidae Van Cleave, 1936

Tenuisentis Van Cleave, 1936

Tenuisentis niloticus (Meyer, 1932) from ***Heterotis niloticus*** (Egypt), *Hydrocynus brevis*, *Lates niloticus* [Fig. 4.7.3B]

Neoechinorhynchidae Van Cleave, 1919

Hexaspiron Dollfus et Golvan, 1956

Hexaspiron nigericum Dollfus et Golvan, 1956 from ***Synodontis membranaceus*** (Nigeria) [Fig. 4.7.3E]

Neoechinorhynchus Stiles et Hassall, 1905

Neoechinorhynchus africanus Troncy, 1970 from ***Citharinops distichodoides*** (Chad), *Citharinus citharus*, *Hydrocynus forskahlii*, *Synodontis membranaceus* [Fig. 4.7.3D]

Neoechinorhynchus ichthyobori Saoud, El-Naffar et Abu-Sinna, 1974 from *Chelon ramada*, ***Ichthyoborus besse*** (Sudan)

Neoechinorhynchus rutili (Müller, 1780) from *Clarias gariepinus*

Neoechinorhynchus sp. from *Citharinus citharus*, *Clarias gariepinus*

References

AMIN, O.M. & HENDRIX, S.S. 1999. Acanthocephala of cichlids (Pisces) in Lake Malawi, Africa, with a description of *Acanthogyrus (Acanthosentis) malawiensis* sp. n. (Quadrigyridae) from *Labeo cylindricus* Peters, 1852 (Cyprinidae). *Journal of the Helminthological Society of Washington* 66: 47-55.

AMIN, O.M. 2013. Classification of the Acanthocephala. *Folia Parasitologica* 60: 273-305.

DOLLFUS, R.P. & GOLVAN, Y.J. 1956. Mission M. Blanc-F. d'Aubenton (1954). V. Acanthocephales de poissons du Niger. *Bulletin de l'Institut français d'Afrique noire* 18: 1086-1109.

DOLLFUS, R.P. 1929. Contribution à l'étude de la faune du Cameroun. Fasc. 2. Helminths I. Trematoda et Acanthocephala. *Faune des colonies française* 3: 73-114.

KVACH, Y., JIRKŮ, M. & SCHOLZ, T. 2016. Acanthocephalans of the genus *Megistacantha* Golvan, 1960 (Palaeacanthocephala: Rhadinorhynchidae) in two African mormyrid fish (Actinopterygii: Mormyridae). *Systematic Parasitology* 93: 927-933.

MEYER, A. 1932. Acanthocephala. In: BRONNS, H.G. (Ed.). *Klassen und Ordnungen des Tierreichs, Bd. 4, Abt. 2, Buch 2*. Akademische Verlagsgesellschaft M.B.H., Leipzig: 332 pp.

PETROCHENKO, V.I. 1956. [*Acanthocephala of Domestic and Wild Animals. Vol. 1*]. Izdatel'stvo Akademii Nauk, Moscow: 465 pp. (in Russian).

SCHMIDT, G.D. & CANARIS, A.G. 1967. Acanthocephala from Kenya with descriptions of two new species. *Journal of Parasitology* 53: 634-637.

SURES, B., NACHEV, M., SELBACH, C. & MARCOGLIESE, D.J. 2017. Parasite responses to pollution: what we know and where we go in 'Environmental Parasitology'. *Parasites & Vectors* 10: 65.

SURES, B. 2014. Ecology of the Acanthocephala. In: SCHMIDT-RHAESA, A. (Ed.) *Handbook of Zoology, Volume 3, Gastrotricha, Cycloneuralia and Gnathifera*. De Gruyter, Berlin, pp. 337-344.

TRONCY, P.M. & VASSILIADÈS, G. 1973. Acanthocéphales parasites de poissons d'Afrique. *Bulletin de l'Institut fondamental d'Afrique noire* 35: 522-539.

TRONCY, P.M. 1970. Contribution à l'étude des helminthes d'Afrique, principalement du Tchad. I. Acanthocéphales. *Bulletin du Muséum national d'Histoire naturelle* 41: 1487-1501.

WARNER, L. 2014. Acanthocephala. In: SCHMIDT-RHAESA, A. (Ed.) *Handbook of Zoology, Vol. 3: Gastrotricha, Cycloneuralia and Gnathifera*. De Gruyter, Berlin, pp. 313-332.

YAMAGUTI, S. 1963. *Systema Helminthum, Volume V, Acanthocephala*. Interscience Publishers, New York/London: 423 pp.



Chapter 4.8.

NEMATODA

Šárka MAŠOVÁ & Roman KUČHTA

Nematodes or roundworms (Nematoda) – basic characteristics, life cycles, classification and principal diagnostic features

- roundworms (Ecdysozoa: Nematoda)
- nearly 25,000 species described
- only some groups parasitic in vertebrates
- endoparasites of different organs and tissues
- mostly long narrow cylindrical body, round in cross section, tapered towards both ends
- pseudocoelom
- body surface covered with cuticle
- well-developed digestive tract
- gonochoristic (separate sexes)
- direct or indirect life cycles (Fig. 4.8.1) (monoxeny or heteroxeny)
- four changes of cuticle (moulting)
- causative agents of human fish-borne diseases (*e.g.*, anisakiasis, gnathostomiasis)

Generally, life cycles differ depending upon the species of nematode (Yanong 2002). Development of almost all species of fish nematodes requires an intermediate host with presumable exceptions in some groups such as Capillariidae (see Moravec 2013). A complete nematode life cycle consists of four larval stages (L), separated from one another by a moult (or ecdysis) followed by an immature adult (or subadult): egg → L1 → L2 → L3 → L4 → adult. Larval stages of monoxenous species (with direct life cycle) undergo two transformations after hatching (*e.g.*, Pharyngodonidae). Infective juveniles (L3) may be ingested and mature in the intestine or infect via penetrating the skin and migrate through tissues.

Heteroxenous nematodes (with indirect life cycle) involve one or more intermediate hosts (*e.g.*, *Camallanus* sp. – see Fig. 4.8.1). The first two moults usually occur in the intermediate host. Infection of the definitive host by the L3 is either via ingestion of the intermediate host or inoculation by the intermediate host (Gaugler & Bilgrami 2004).

The classification of nematodes presented here is based on a combination of Moravec (2013), Hodda (2011) and the traditional consensus of nematode relationships according to Blaxter et al. (1998). This presentation includes only parasitic nematode families reported from Africa. Higher-level classification (classes, orders and families) of nematodes is based mainly on the type and morphology of the oesophagus, the anterior part of the digestive tract, the

structure of the anterior end (type of oral opening, lips, interlabia, teeth, buccal cavity, cuticular structures), presence/absence of phasmids, presence and number of caudal papillae, presence/absence of stichosome or trophosome, presence/absence of lateral canals in the excretory system and structure of its terminal duct, type of eggs, morphology of the reproductive system (type of uterus, presence/absence of caudal bursa in males), presence/absence of the precloacal sucker, position of the vulva, etc. (Fig. 4.8.2; see Anderson et al. 2009; Gibbons 2010 for keys up to the genus level).

Generic classification and species identification are based on the details of the anterior end (e.g., deirids, structure of the buccal capsule), the morphology of the male copulatory organs (e.g., spicules, gubernaculum, copulatory bursa), detailed structure of the digestive system (e.g., ventriculus, intestinal caecum, oesophagus, pharynx). Other morphological characteristics used for identification include body size and the proportional size of individual parts (e.g., oesophagus, caeca, tail, position of the vulva) to body length; the position of the excretory pore and the nerve ring, structure of the cuticle; the structures or projections of the eggs and the number and position of caudal papillae. For identification, the infection site and host taxon are also very often important.



Fig. 4.8.1. Heteroxenous (indirect) life cycle of *Camallanus* sp.; copepods serve as intermediate hosts. (Illustration by M. Luo.)

Glossary of taxonomically important morphological characteristics of nematodes

ala (plural *alae*): thin (flat) cuticular protrusion or fin, running longitudinally, usually lateral or sublateral, frequently paired; cervical *alae* (see below) on the anterior end; caudal *alae* on the posterior end of males

amphid: complex sensilla at the anterior body end with chemoreceptive function; its primitive position is lateral and postlabial; opening to the exterior usually as a simple pore [Fig. 4.8.2A-C]

bacillary bands: modification of hypodermis, consisting of longitudinal rows of columnar cells that have pore-like openings to the surface of cuticle (in Trichuroidea) (Anderson *et al.* 2009)

boss (plural *bosses*): any protruberant part, prominence or swelling of cuticle (*e.g.*, *Galeiceps*, *Philometroides*, *Nilonema*)

bulb or bulbus: bulbous inflation usually in the posterior part of the oesophagus in certain nematodes (*e.g.*, Pharyngodonidae), forces the food into the intestine [Fig. 4.8.2E]

cervical alae: in some parasitic nematodes, wide lateral anterior *alae* (single, bifid or trifid, often with internal supporting struts)

cheilostome: anterior region of the mouth (stoma), which is lined by external cuticle formation and is not surrounded by oesophageal tissues

collar: any of various structures comparable with a collar (*e.g.*, *Galeiceps*)

collarlette: usually anterior cuticular extensions forming an annular ring in the neck region (*e.g.*, Physalopteroidea or *Pseudoproleptus*)

copulatory bursa: copulatory accessory organ, formed by greatly expanded caudal *alae* in male tail end of certain parasitic nematodes

corpus: anterior part of oesophagus, acts as a suction pump

deirids (cervical papillae): peripheral somatic sense organs in the anterior part of the body, very often near nerve ring, considered to act as a mechanoreceptor [Fig. 4.8.2N-P]

didelphic: having two uteri

gubernaculum: sclerotised dorsal and lateral walls of the distal cloaca form the gubernaculum that guides the spicules when protracting or retracting and protects the underlying tissue [Fig. 4.8.2R-T]

interlabium: small lobe situated between the lips in certain nematodes [Fig. 4.8.2C]

intestinal caecum: appendage of the intestine extending anteriorly to the oesophagus [Fig. 4.8.2G-J]

isthmus: constriction of the oesophagus, region between corpus and bulb [Fig. 4.8.2E]

labium: lip on the cephalic region [Fig. 4.8.2C]

monodelphic: having one uterus

mucron: a small pointed projection, or spine-like ending on a terminus (*e.g.*, on tail tip of *Galeiceps*)

oesophagus (pharynx): part of the digestive tract that starts behind the buccal cavity or oral opening [Fig. 4.8.2D-J]

oesophastome: bulbous pseudobuccal capsule formed by an expansion of the oesophagus at its anterior end [Fig. 4.8.2D]

phasmids: peripheral somatic sense organs usually on the tail, probably with a chemoreceptory function [Fig. 4.8.2Q,U]

platymyarian: having fibres of the muscle cells adjacent and perpendicular to the hypodermis

spicule: sclerotised male copulatory organ of various shapes, usually paired, located immediately dorsal to the cloaca

stichocyte: glandular unicellular cell forming the stichosome [Fig. 4.8.2M]

stichosome: series of protein synthesising gland cells arranged in a row along the posterior portion of the oesophagus [Fig. 4.8.2L]

trophosome: structure which probably represents a modified intestine serving as a nutrient storage area of certain parasitic nematodes arranged along the posterior portion of the oesophagus

ventricular appendix: appendage of the ventriculus extending posteriorly to the intestine [Fig. 4.8.2H-K]

ventriculus: short region at the anterior end of the intestine [Fig. 4.8.2G-K]

Classification of nematodes infecting African fishes

A single asterisk (*) before a nematode's scientific name denotes that the taxon has been recorded only in its larval stage in the given fish host(s). A double asterisk (**) denotes records of both larvae and adults in the given host(s), whilst an unmarked taxon denotes records of only adults in the given host(s).

Class Adenophorea von Linstow, 1905

Subclass Enoplia Pearse, 1942

Order Enoplida Filipjev, 1929

Suborder Enoplina Chitwood et Chitwood, 1937

Order Trichocephalida Spasski, 1954

Suborder Trichinellina Hodda, 2007

Superfamily Trichinelloidea Ward, 1907

Family Capillariidae Railliet, 1915

Family Cystoosidae Skrjabin, 1923

Suborder Dioctophymatina Skrjabin, 1927

Superfamily *Dioctophymatoidea Castellani et Chalmers, 1910

Family *Dioctophymatidae Castellani et Chalmers, 1910

Class Secernentea von Linstow, 1905

Order Oxyurida Skrjabin, 1923

Suborder Oxyurina Railliet, 1916

Superfamily Oxyuroidea Cobbold, 1864

Family Pharyngodonidae Travassos, 1920

Order Ascaridida Skrjabin et Schulz, 1940

Superfamily Cosmocercoidae Railliet, 1916

Family Cosmocercidae Railliet, 1916

Family Kathlaniidae Lane, 1914

Family Atractidae Railliet, 1917

Superfamily Seuratoidea Hall, 1916

Family Quimperiidae Gendre, 1928

Family Cucullanidae Cobbold, 1864

Superfamily Ascaridoidea Baird, 1853

Family **Anisakidae Railliet et Henry, 1912

Family *Ascarididae Baird, 1853

Family Heterocheilidae Railliet et Henry, 1915

Order Spirurida Chitwood, 1933

Suborder Camallanina Chitwood, 1937

Superfamily Camallanoidea Railliet et Henry, 1915

Family **Camallanidae Railliet et Henry, 1915

Superfamily Dracunculoidea Cameron, 1934

Family Philometridae Baylis et Daubney, 1926

Family Daniconematidae Moravec et Køie, 1987

Suborder Spirurina Chitwood, 1933

Superfamily **Anguilliculoidea Yamaguti, 1935

Family **Anguillicolidae Yamaguti, 1935

Superfamily *Gnathostomatoidea Railliet, 1895
Family *Gnathostomatidae Railliet, 1895
Superfamily Physalopteroidea Railliet, 1893
Family Physalopteridae Railliet, 1893
Superfamily Thelazioidea Skryabin, 1915
Family ** Rhabdochonidae Travassos, Artigas et Pereira,
1928
Superfamily Habronematoidea Chitwood et Wehr, 1932
Family Cystidicolidae Skryabin, 1946
Superfamily Acuarioidea Railliet, Henry et Sissoff, 1912
Family **Acuariidae Railliet, Henry et Sissoff, 1912

Identification keys and a systematic survey of nematodes (Nematoda) from African freshwater fish

The keys presented below are designed according to Moravec (2006, 2013), Thatcher (2006), Anderson *et al.* (2009), and Arai & Smith (2016) to allow identification of larval and/or adult nematodes up to the genus level. Species are listed alphabetically within the respective higher-order taxa. The type species of each genus and the type host of each species are highlighted in bold. The country where the type locality lies is given if known. Host names follow Froese & Pauly (2017).

Key to the classes of the Nematoda *sensu* Blaxter *et al.* (1998)

- 1 (2) Amphids always post-labial. Phasmids absent. Caudal papillae absent or few in number. Oesophagus cylindrical or with oesophageal glands free in pseudocoel and forming stichosome or trophosome. Excretory system with out lateral canals and terminal duct not lined with cuticle. Males with one spicule or spicule absent. Eggs usually unsegmented with plug at either pole or hatching *in utero*. First-larval stage often with stylet and usually infective to final host.....**Adenophorea (subclass Enoplia)**
- 2 (1) Amphid apertures on lips, often difficult to see. Phasmids present. Oesophagus never in form of stichosome. Excretory system with lateral canals and terminal canal lined with cuticle. Caudal papillae almost always numerous in males. Spicules two, exceptionally spicules absent. Eggs without polar plugs, rarely operculate at one or both poles, or hatching *in utero*. Early third larval stage infective to the final host.....**Secernentea**

ENOPLIA Pearse, 1942

Key to the superfamilies of the Enoplia from African freshwater fishes

- 1 (2) Well-developed oesophagus cylindrical; stichosome or trophosome absent. Male tail modified to form ventral sucker-like muscular bursa. Monodelphic. Vulva near anus. Body thick, massive.....**Dioctophymatoidea**
- 2 (1) Stichosome present. Male tail without muscular bursa. Vulva anterior or near the end of oesophagus. Body small, thin, mostly filiform. Only in *Cystoopsis* is posterior part of body globular.....**Trichinelloidea**

TRICHINELLOIDEA Ward, 1907

Key to the families of the Trichinelloidea from African freshwater fishes

- 1 (2) Digestive tract incomplete, intestine dilated into a sac, anus absent. Vulva near nerve ring. Female body with thread-like anterior region and poste-

riorly expanded to form vesicles. Parasites of the skin of sturgeons and gars, in Africa known from Cichlidae.....**Cystoopsidae**

- 2 (1) Digestive tract complete including anus. Vulva near mid-region or end of oesophagus. Posterior region of female somewhat expanded but not cylindrical, not vesicle-like. Adults in the digestive tract or liver**Capillariidae**

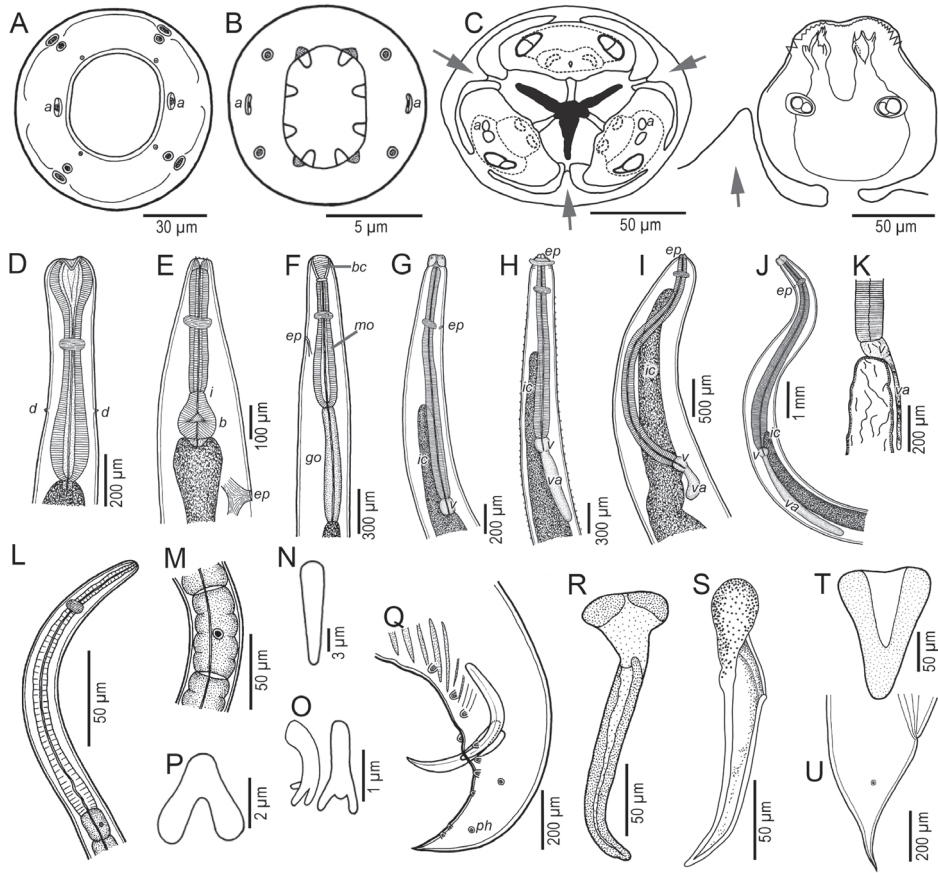

Fig. 4.8.2. Selected morphological characters important for identification. **A-C.** Amphids (a) of *Procamlanus daleneae* (Boomker, 1933) (A); *Rhabdochona tricuspitata* Moravec et Jirků, 2014 (B); *Multicaecum heterotis* Petter, Vassiliadès et Marchand, 1979 (C); **D.** Muscular oesophagus with oesophastome and deirids (d) of *Cucullanus mormyri* Moravec et Scholz, 2017; **E.** Cylindrical oesophagus of *Cithariniella khalili* Petter, Vassiliadès et Troncy, 1972, ending in a globular bulb (b) with valvular apparatus and separated from the corpus by a constriction (isthmus – i); **F.** Buccal capsule (bc) and oesophagus of *Procamlanus daleneae* (Boomker, 1933) divided into muscular (mo) and glandular (go) parts; **G-J.** Intestinal caecum (ic) of *Dujardinascaris mormyropsis* Moravec et Jirků, 2014 (G); third-stage larva of *Galeiceps* sp. with ventricular appendix (va) situated below ventral cephalic tooth (H); third-stage larva of *Contracaecum* sp. (I); *Hysterothylacium anguillae* Moravec, Taraschewski, Appelhoff et Weyl 2012 (J); **K.** Ventriculus with ventricular appendix of *Raphidascaroides bishaii* Khalil, 1961; **L, M.** Capillariidae gen. sp., muscular oesophagus (L); stichocyte in the middle of the stichosome (M); **N-P.** Deirids of *Rhabdochona* spp.; **Q.** Two equal spicules, gubernaculum, eleven pairs of caudal papillae (posterior lateral pair represents phasmids – ph) and one additional unpaired median papilla on the anterior cloacal lip of *Falcaustra similis* Moravec et Van As, 2004; **R-T.** Gubernaculum of *Dujardinascaris mormyropsis* Moravec et Jirků, 2014 (R); *Multicaecum heterotis* Petter, Vassiliadès et Marchand, 1979 (S); *Falcaustra similis* Moravec et Van As, 2004 (T); **U.** Phasmid of *Falcaustra piscicola* (von Linstow, 1907). (Modified from Moravec et al. 1999, 2012; Moravec & Van As 2004, 2015; Mašová et al. 2010; Moravec & Jirků 2014a,b, 2015, 2017; Moravec & Scholz 2017.) ex - excretory pore

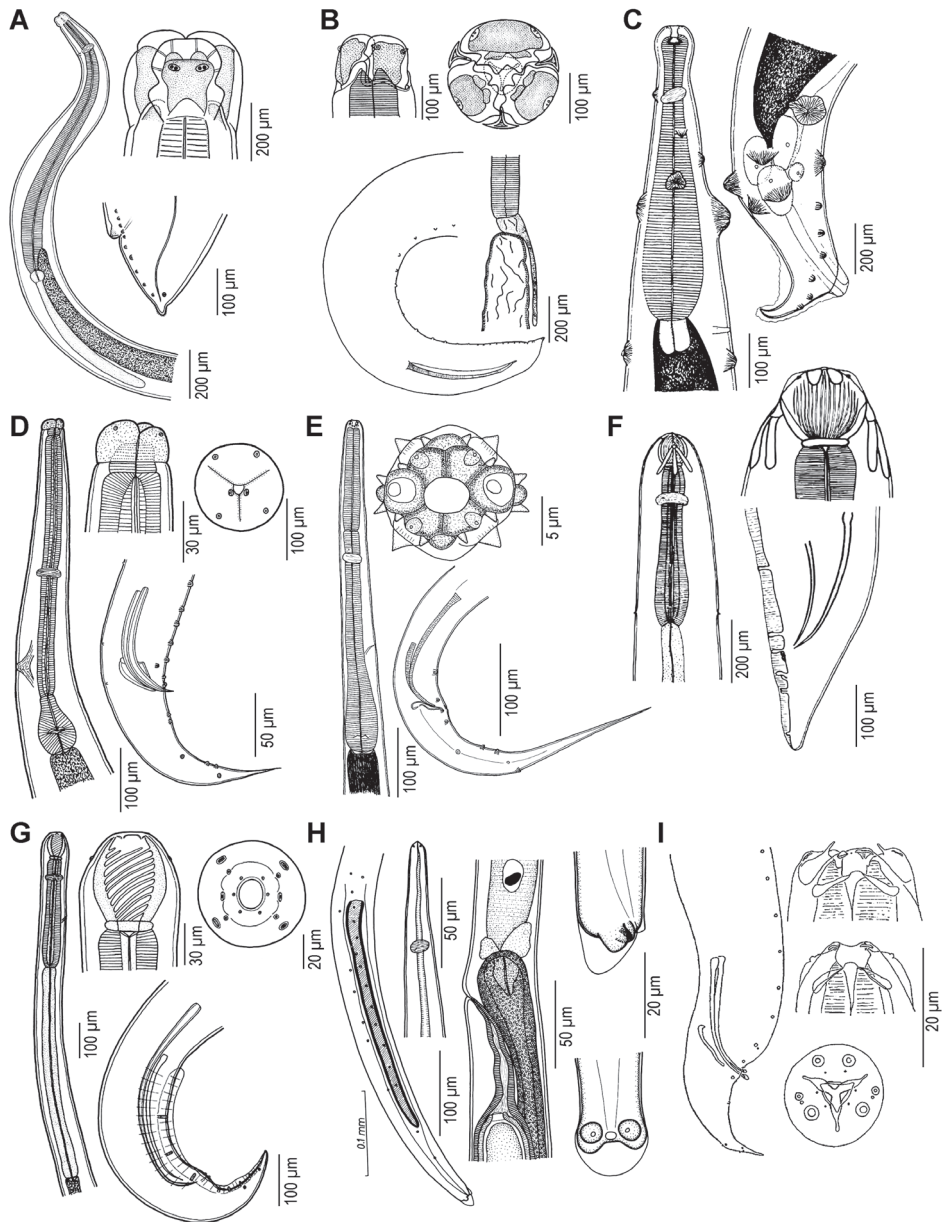

Fig. 4.8.3. Nematoda. **A.** *Hysterothylacium anguillae* Moravec, Taraschewski, Appelhoff et Weyl, 2012 from *Anguilla marmorata*; **B.** *Raphidascaroides bishaii* Khalil, 1961 from *Gymnarchus niloticus*; **C.** *Anguillicoloides papernai* (Moravec et Taraschewski, 1988) from *Anguilla mossambica*; **D.** *Labeonema africanum* Moravec et Van As, 2004 from *Synodontis nigromaculatus*; **E.** *Orientattractis brycini* González-Solís et Mariaux, 2017 from *Brycinus macrolepidotus*; **F.** *Camallanus longicaudatus* Moravec, 1973 from *Labeo horie*; **G.** *Procammallanus (Spirocammallanus) spiralis* Baylis, 1923 from *Clarias theodorae*; **H.** *Capillostrongyloides fritschi* (Travassos, 1914) from *Bagrus docmak*; **I.** *Aplectana chamaeleonis* (Baylis, 1929) from *Oreochromis niloticus*. (Modified from Khalil 1961; Chen 1966; Moravec 1973, 2001; Moravec & Taraschewski 1988; Moravec & Van As 2004, 2015; Moravec *et al.* 2012; González-Solís & Mariaux 2017.)

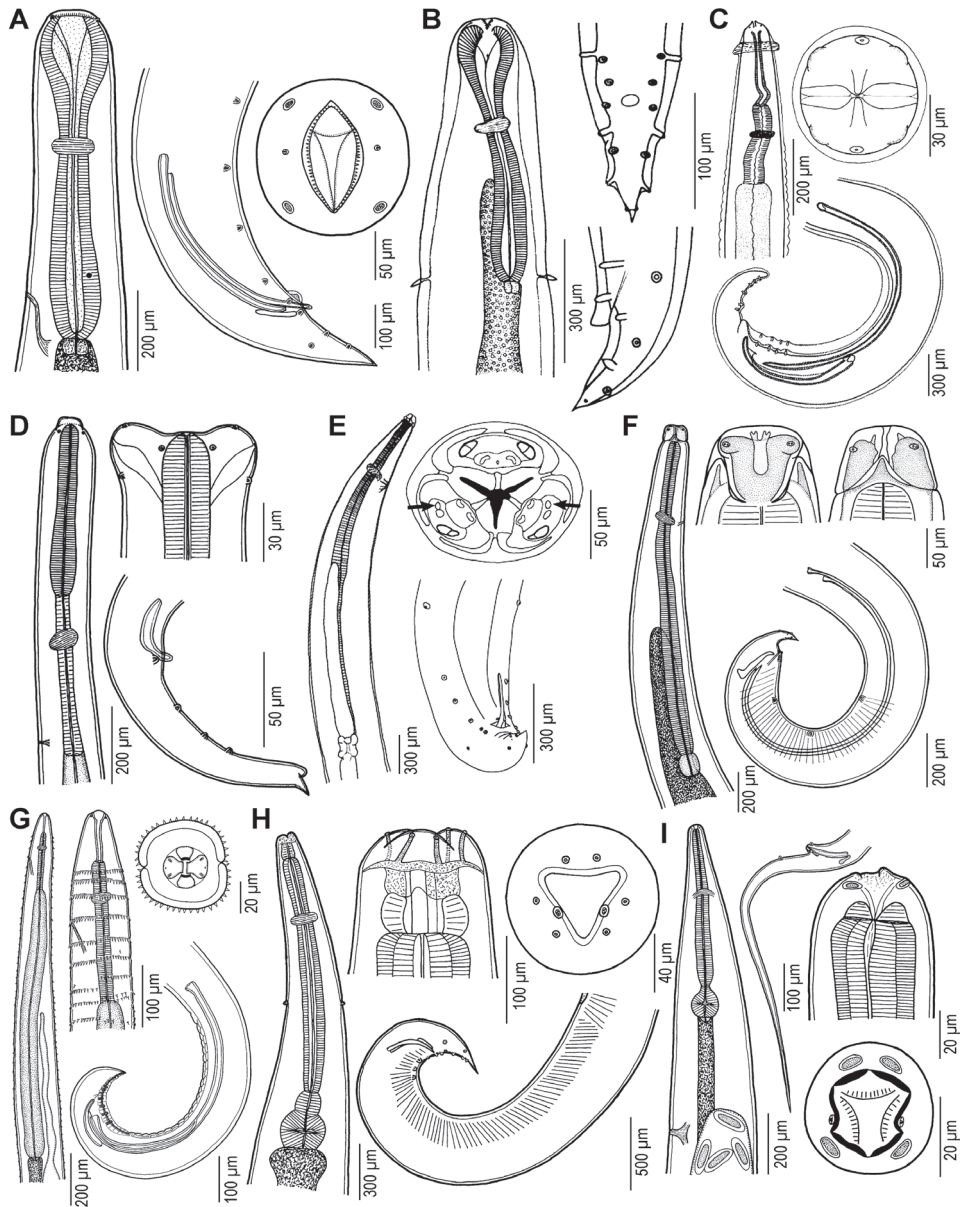

Fig. 4.8.4. Nematoda. **A.** *Cucullanus baylisi* Campana-Rouget, 1961 from *Synodontis schall*; **B.** *Dichelyne fossor* Jägerskiöld, 1902 from *Lates niloticus*; **C.** *Pseudoproleptus africanus* Khalil, 1973 from *Mormyrus* sp.; **D.** *Mexiconema africanum* Moravec, Jirků, Charo-Karisa et Mašová, 2009 from *Auchenoglanis occidentalis*; **E.** *Multicaecum heterotis* Petter, Vassiliadès et Marchand, 1979 from *Heterotis niloticus*; **F.** *Dujardinascaris mormyropsis* Moravec et Jirků, 2014 from *Mormyrops anguilloides*; **G.** *Spinitectus polli* Campana-Rouget, 1961 from *Synodontis decorus*; **H.** *Falcaustra similis* Moravec et Van As, 2004 from *Synodontis nigromaculatus*; **I.** *Cithariniella longicaudata* Moravec et Van As, 2015 from *Schilbe intermedius*. (Modified from Moravec 1974; Moravec & Van As 2004; Moravec et al. 2009a; Mašová et al. 2010; Moravec & Jirků 2014a, 2017; Moravec & Scholz 2017.)

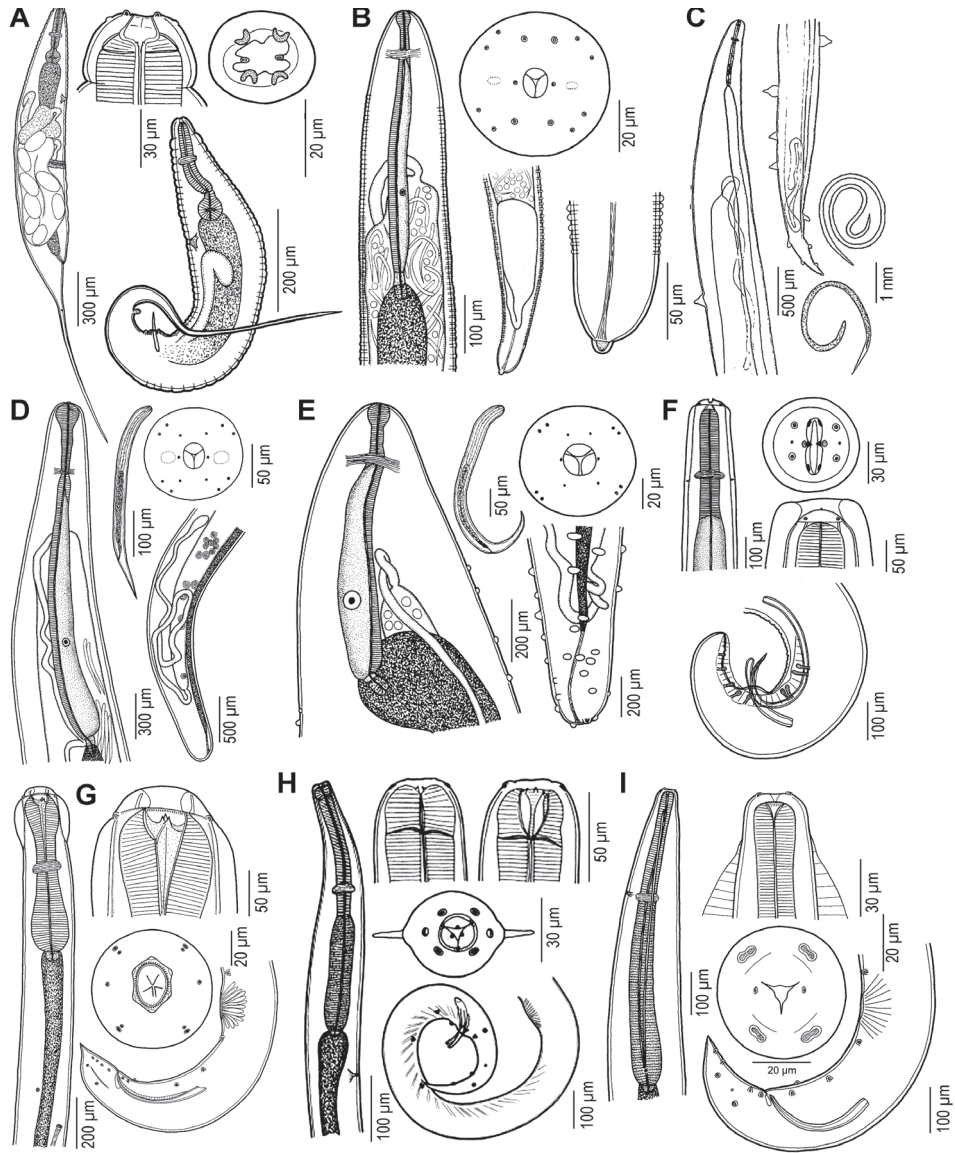

Fig. 4.8.5. Nematoda. **A.** *Synodontisia okavangoensis* Moravec et Van As, 2004 from *Synodontis nigromaculatus*; **B.** *Afrophilometra hydrocyoni* (Fahmy, Mansour et El-Naffar, 1976) from *Hydrocynus forskahlii*; **C.** *Nilonema gymnarchi* Khalil, 1960 from *Gymnarchus niloticus*; **D.** *Philometra lati* Moravec, Charo-Karisa et Jirků, 2009 from *Lates niloticus*; **E.** *Philometroides khalili* Moravec, Halajian, Tavakol, Nyagura et Luus-Powell, 2015 from *Labeo rosae*; **F.** *Heliconema africanum* (von Linstow, 1899) from *Anguilla mossambica*; **G.** *Gendria sanghaensis* Moravec et Jirků, 2017 from *Schilbe marmoratus*; **H.** *Paraquimperia africana* Moravec, Boomker et Taraschewski, 2000 from *Anguilla mossambica*; **I.** *Quimperia lanceolata* Gendre, 1926 from *Ctenopoma kingsleyae*. (Modified from Khalil 1960; Moravec et al. 2000; Moravec & Van As 2004; Moravec et al. 2009b, 2013, 2015; Moravec & Jirků 2017.)

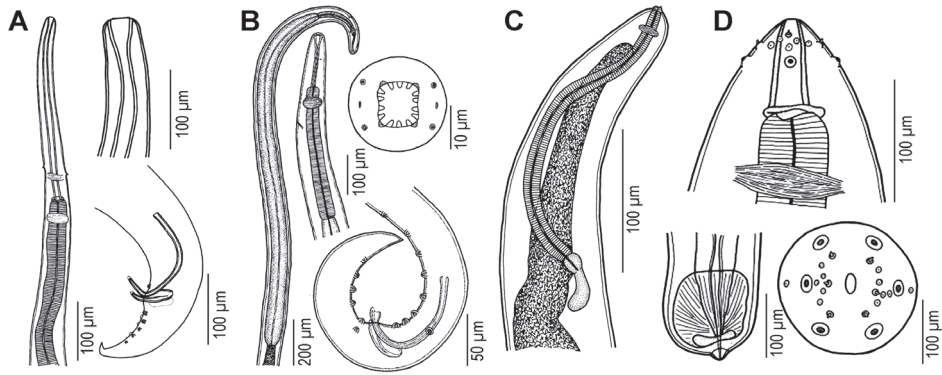

Fig. 4.8.6. Nematoda. **A.** *Prosungulonema africanum* (Moravec et Puylaert, 1970) from *Thoracochromis schwetzi*; **B.** *Rhabdochona (Rhabdochona) centroafricana* Moravec et Jirků, 2014 from *Enteromius miolepis*; **C.** *Contraecum* sp. from *Hydrocynus vittatus*; **D.** *Eustrongylides* sp. from *Hydrocynus vittatus*. (Modified from Moravec & Puylaert 1970; Moravec & Jirků 2014b; Moravec & Van As 2015.)

List of the Enoplia from African freshwater fishes

Capillariidae Railliet, 1915

Capillaria Zeder, 1800

Capillaria sp. from *Clarias gariepinus*, *Clarotes laticeps*, *Malapterurus electricus*, *Synodontis zambezensis*

Capillostrongyloides Freitas et Lent, 1935

Capillostrongyloides fritschi (Travassos, 1914) [syns *Capillaria fritschi* Travassos, 1914; *Capillaria yamagutii* Tadros et Mahmoud, 1968] from *Bagrus bajad*, *B. docmak*, *Malapterurus electricus* [Fig. 4.8.3H]

Capillariidae gen. sp. from *Auchenoglanis* sp., *Gnathonemus petersii*

Note: representatives of *Capillaria* are not known from fishes. This very probably concerns a misidentification. For generic key to fish capillariids – see Moravec (2001).

Cystoosidae Skryabin, 1923

Cystoopsis Wagner, 1867

Cystoopsis sp. from *Tropheus moorii* (see Moravec and Salgado-Maldonado 2003 who reported unpublished data of G.L. Hoffman)

*Dioctophymatidae Railliet, 1915

Eustrongylides Jägerskiöld, 1909

Eustrongylides africanus (Jägerskiöld, 1909) from *Clarias anguillaris*, *C. gariepinus*

Eustrongylides sp. from *Bagrus docmak*, *Clarias camerunensis*, *C. gariepinus*, *C. theodora*, *Clarias* sp., *Clarotes laticeps*, *Dinotopterus cunningtoni*, *Enteromius humilis*, *Haplochromis angustifrons*, *H. argenteus*, *H. eduardii*, *H. graueri*, *H. guiarti*, *H. labiatus*, *H. nubilus*, *H. pappenheimi*, *Haplochromis* sp., *Hydrocynus vittatus*, *Labeobarbus altianalis*, *L. tsanensis*, *Lepidolamprologus cunningtoni*, *Mormyrus caschive*, *Oreochromis niloticus*, *Protopterus aethiopicus* [Fig. 4.8.6D]

Note: *Eustrongylides africanus* was designated as *species inquirenda* by Measures (1988). *Eustrongylides* sp. from *Clarias* sp. was originally misidentified as *Philometra congolensis* Schuurmans-Stekhoven, 1937 – see Moravec (2006).

SECERNENTEA von Linstow, 1905

Key to the orders of the Secernentea from African fishes

- 1 (2) Male with a reduced number of caudal papillae. Generally only one spicule. Body short and stout. Oesophagus with a bulb. Pre-anal sucker absent. Female with large embryonated eggs often flattened on one side. Monoxenous with two moults in egg. Parasites of colon or rectum.....**Oxyurida (Pharyngodonidae)**
- 2 (1) Nematodes lacking most of the above characters.....3

- 3 (4) Anterior extremity triradiate (except in some members of the Seuratoidea). Head end with three lips (one dorsal and two ventrolateral). Lateral, external labial papillae present. With 2-3 pairs of caudal papillae in dorsolateral position. Oesophagus variable in form but not divided into short muscular and long glandular parts. Pre-anal sucker present or absent in males. Usually found in the intestine of the final host. Larval stages preinfective for final host do not develop entirely in an intermediate host.....**Ascaridida**
- 4 (3) Anterior extremity bilaterally symmetrical. Lateral, external labial papillae absent. Head end with two lateral lips or lips reduced or absent. Stoma usually well developed, sometimes reduced. Oesophagus divided into shorter anterior muscular part and longer posterior glandular part; division sometimes indistinct. Caudal papillae always ventral or ventrolateral in position. Pre-anal sucker not present. Parasites of anterior part of gut (oesophagus, stomach, rarely duodenum) or tissues and tissue voids. Larval stages preinfective for final host develop entirely in an intermediate host **Spirurida**

Pharyngodonidae Travassos, 1920

Key to the genera of the family Pharyngodonidae from African freshwater fishes

(for keys to the species of *Cithariniella* – see Koubková *et al.* 2010; for keys to pharyngodonid genera from fishes – see Moravec 1994)

- 1(2) Tail long, slender and sharply pointed. Oral aperture hexagonal. Spicule present.....**Synodontisia**
- 2 (1) Tail long, slender and sharply pointed. Oral aperture triangular. Buccal cavity present; vulva close to anus; eggs with polar filaments.....**Cithariniella**

List of the Pharyngodonidae from African freshwater fishes

Cithariniella Khalil, 1964

Cithariniella citharini Khalil, 1964 from ***Citharinus citharus*** (Sudan), *Distichodus brevipinnis*, *Synodontis schall*, *S. serratus*

Cithariniella khalili Petter, Vassiliadès et Troncy, 1972 [syn. *Cithariniella gonzalesi* van Waerebeke, Chabaud, Bain et Georges, 1988] from *Auchenoglanis biscutatus*, *Paradistichodus dimidiatus*, *Synodontis acanthomias*, *S. batensoda*, *S. frontosus*, *S. greshoffi*, *S. longirostris*, *S. membranaceus*, *S. nigrita*, *S. ocellifer*, ***S. schall*** (Chad), *S. serratus*, *S. sorex*

Cithariniella koubkova Moravec et Van As, 2015 from ***Paradistichodus dimidiatus*** (Senegal)

Cithariniella longicaudata Moravec et Van As, 2015 from **Schilbe intermedius** (Botswana) [Fig. 4.8.4I]

Cithariniella petterae Khalil, 1974 from **Distichodus schenga** (Zambia), *Synodontis nigrita*, *S. schall*

Synodontisia Petter, Vassiliadès et Troncy, 1972

Synodontisia annulata Moravec et Van As, 2015 from **Schilbe intermedius** (Botswana)

Synodontisia okavangoensis Moravec et Van As, 2004 from **Synodontis nigromaculatus** (Botswana), *S. vanderwaali* [Fig. 4.8.5A]

Synodontisia thelastomoides Petter, Vassiliadès et Troncy, 1972 from *Synodontis acanthomias*, *S. decorus*, *S. greshoffi*, *S. nigrita*, *S. nigriventris*, *S. pleurops*, *S. ocellifer*, *S. schall*, **S. sorex** (Senegal), *S. zambezensis*, *Xenocharax spilurus*

ASCARIDIDA Skrjabin et Schulz, 1940

Key to the superfamilies of the Ascaridida from African freshwater fishes

- 1 (2) Lips present or absent, when present variable in number and form. Platymyarian (*i.e.*, having all muscle cells lying next to the hypodermis, their sarcoplasm being uncovered on three sides next to the body cavity). Eggs hatching *in utero* or eggs with delicate shells deposited by females. First moult generally outside eggs. Usually small worms, less than 1 cm long.....3
- 2 (1) With three well-defined lips usually of large size, sometimes separated by interlabia. Coelomyarian (*i.e.*, musculature in which the muscle fibres are next to the hypodermis and perpendicular to it; myofibrils extend varying distances up the side of the muscle cell). Eggs thick-shelled and not embryonated when deposited. First moult inside eggs. Generally large nematodes, more than 1 cm long.....5
- 3 (4) Oesophagus cylindrical, anteriorly differentiated into distinct pharyngeal part, a subspherical or elongate isthmus and a valved bulb possessing uninucleate gland cells. Viviparous nematodes.....**Cosmocерcoidea**
- 4 (3) Oesophagus short, simple and cylindrical, or short and divided into two parts of the same or different diameters. Pharyngeal part of oesophagus present or absent. Oviparous nematodes.....**Seuratoidea**
- 5 (6) Pre-anal sucker present, surrounded by cuticularised ring. Oesophagus with claviform corpus, short isthmus, and valved bulb with binucleated subventral oesophageal glands or oesophagus cylindrical. Caeca absent.....**Heterakoidea**
- 6 (5) Pre-anal sucker absent. Oesophagus simple and cylindrical or terminated by swelling, without valves, containing uninucleate gland cells. Caeca pre-

sent or absent.....**Ascaridoidea**

COSMOCERCOIDEA Railliet, 1916

Key to the families of the Cosmocercoidea from African freshwater fishes

- 1 (2) Oviparous, or if viviparous, larvae laid in the first stage. Didelphic.....3
- 2 (1) Viviparous with larvae laid in an advanced stage of development and capable of endogenous development. Generally monodelphic.....**Atractidae**
- 3 (4) Oesophageal isthmus elongate, not spherical. Male without a pre-anal sucker.....**Cosmocercidae**
- 4 (4) Oesophageal isthmus not elongate, generally spherical. Male generally with one or several pre-anal suckers.....**Kathlanidae**

Atractidae Railliet, 1917

Key to the genera of the Atractidae from African freshwater fishes

- 1 (2) Oral opening surrounded by three lips.....**Labeonema**
- 2 (1) Oral opening surrounded by 6 (2 lateral and 4 submedian) poorly developed lips..... **Orientattractis**

List of the Atractidae (adults) from African freshwater fishes

Labeonema Puylaert, 1970

Labeonema africanum Moravec et Van As, 2004 from ***Synodontis nigromaculatus*** (Botswana), *S. vanderwaali* [Fig. 4.8.3D]

Labeonema binae Baker, 1982 from ***Schilbe mandibularis*** (Gabon)

Labeonema bakeri van Waerebeke, Chabaud, Bain et Georges, 1988 from ***Distichodus fasciolatus***, ***D. sexfasciatus*** (type host not explicitly mentioned; Central African Republic)

Labeonema intermedium Puylaert, 1970 from ***Labeo* sp.** (Democratic Republic of the Congo)

Labeonema longispiculatum Moravec et Jirků, 2017 from ***Synodontis acanthomias*** (Democratic Republic of the Congo)

Labeonema synodontisi (Vassiliadès, 1973) [syn. *Raillietnema synodontisi* Vassiliades, 1973] from *Synodontis eupterus*, *S. frontosus*, *S. nigrita*, ***S. ocellifer*** (Senegal), *S. schall*, *S. zambezensis*

Orientaltractis Petter, 1966

Orientaltractis brycini González-Solís et Mariaux, 2017 from ***Brycinus macrolepidotus*** (Gabon), *Xenocharax spilurus* [Fig. 4.8.3E]

Atractidae gen. sp. from *Schilbe intermedius*

List of the Atractidae (larvae) from African freshwater fishes

Atractidae gen. sp. from *Clarias gariepinus*

Cosmocercidae Railliet, 1916

List of the Cosmocercidae from African freshwater fishes

Aplectana Railliet et Henry, 1916

Aplectana chamaeleonis (Baylis, 1929) [syn. *Oxysomatium chamaeleonis* Baylis, 1929] from *Oreochromis niloticus* [Fig. 4.8.3I]

Note: Chen (1966) found this species common in reptiles also in the frog *Amietia angolensis* (Bocage) and a freshwater fish (*Oreochromis niloticus*).

Kathlaniidae Lane, 1914

List of the Kathlanidae from African freshwater fishes

Falcaustra Lane, 1914

Falcaustra hexapapillata (Khalil, 1962) [syns *Spironoura hexapapillata* Khalil, 1962; *Falcaustra guiersi* Vassiliadès, 1973, *Spironoura guiersi* (Vassiliadès, 1973)] from *Distichodus brevipinnis*, ***D. nefasch*** (Sudan), *D. rostratus*

Falcaustra petrei (Khalil, 1970) from *Distichodus nefasch*, ***D. rostratus*** (Ghana)

Falcaustra piscicola (von Linstow, 1907) [syns *Nematoxys piscicola* von Linstow, 1907; *Spironoura congolense* Taylor, 1925] from *Distichodus lusosso*, ***Distichodus* sp.** (Cameroon)

Falcaustra similis Moravec et Van As, 2004 from *Schilbe intermedius*, *Synodontis acanthomias*, *S. frontosus*, *S. nigrita*, ***S. nigromaculatus*** (Botswana), *S. schall*, *S. serratus*, *S. vanderwaali* [Fig. 4.8.4H]

Falcaustra straeleni Campana-Rouget, 1961 from ***Labeobarbus altianalis***, ***L. intermedius*** (type host not explicitly mentioned; Democratic Republic of the Congo)

Falcaustra sudanensis (Khalil, 1962) from ***Distichodus brevipinnis*** (Sudan), *D. nefasch*

Falcaustra tchadi Vassiliadès et Troncy, 1973 from ***Distichodus brevipinnis*** (Chad), *D. rostratus*

Falcaustra therezieni Petter, 1979 from ***Arius madagascariensis***, ***Ptychochromoides betsileanus*** (type host not explicitly mentioned; Madagascar)

Falcaustra verbekei Campana-Rouget, 1961 from *Labeobarbus altianalis*, *L. intermedius* (type host not explicitly mentioned; Democratic Republic of the Congo)

SEURATOIDEA Hall, 1916

Key to the families of the Seuratoidea from African freshwater fishes

- 1 (2) Buccal cavity absent, or if present, derived from cheilostome; cuticle of walls of cheilostome has same structure and staining reactions as external body cuticle.....**Quimperiidae**
- 2 (1) Buccal cavity formed from modifications of the anterior end of oesophagus (oesophastome); walls of oesophastome surrounded by oesophageal tissue.....**Cucullanidae**

Cucullanidae Cobbold, 1864

Key to the genera of the Cucullanidae from African freshwater fishes

- 1 (2) Intestinal caecum absent.....**Cucullanus**
- 2 (1) Intestinal caecum present.....**Dichelyne**

List of the Cucullanidae from African freshwater fishes

Cucullanus Müller, 1777

Cucullanus barbi Baylis, 1923 from *Enteromius perince*, *Labeobarbus bynni* (Egypt)

Cucullanus baylisi Campana-Rouget, 1961 from *Synodontis schall* (Democratic Republic of the Congo), *Synodontis* sp. [Fig. 4.8.4A]

Cucullanus clarotis Baylis, 1923 from *Clarotes laticeps*, *Synodontis schall* (Sudan), *Synodontis* sp.

Cucullanus congolensis Moravec et Jirků, 2017 from *Auchenoglanis occidentalis* (Democratic Republic of the Congo)

Cucullanus djilorensis Ndew, Diouf, Bâ et Morand, 2014 from *Labeobarbus bynni*, *Mugil curema* (Senegal), *Tilapia sparrmanii*

Cucullanus egyptae Abdel-Ghaffar, Bashtar, Abdel-Gaber, Morsy, Mehlhorn, Al Quraishy et Mohammed, 2014 from *Anguilla anguilla* (Egypt)

Cucullanus mormyri Moravec et Scholz, 2017 from *Marcusenius cyprinoides*, *Mormyrus caschive* (Sudan), *Mormyrus* sp.

Cucullanus sp. from *Tilapia sparrmanii*

Dichelyne Jägerskiöld, 1902

Dichelyne fossor Jägerskiöld, 1902 from *Bagrus bajad*, *Lates niloticus* (Sudan) [Fig. 4.8.4B]

Dichelyne sp. from *Lates niloticus*

Quimperiidae Gendre, 1928

Key to the genera of the Quimperiidae from African freshwater fishes

- 1 (2) Pre-anal sucker absent in juvenile males, present in fully developed males. Distinct ventral muscle bands in pre-anal region present in males. Parasites of eels.....***Paraquimperia***
- 2 (1) Pre-anal sucker present. Ventral oblique muscle bands in preanal region absent or inconspicuous in males. Parasites of African fishes.....3
- 3 (4) Cephalic vesicle absent. Cervical alae well developed. Buccal capsule absent. Oral opening triangular.....***Quimperia***
- 4 (3) Cephalic vesicle present. Cervical alae usually absent. Buccal cavity with three teeth, the two-ventrolateral ones sometimes reduced. Oral opening oval to circular.....***Gendria***

List of the Quimperiidae from African freshwater fishes

Gendria Baylis, 1930 [syn. *Chabaudus* Inglis et Ogden, 1965]

Gendria chabaudi (Inglis et Ogden, 1965) from ***Heterobranchus bidorsalis*** (Sierra Leone)

Gendria longispiculata Moravec et Jirků, 2017 from ***Schilbe grenfelli*** (Democratic Republic of the Congo)

Gendria polypteri Vassiliadès et Chevalier, 1973 from *Erpetoichthys calabaricus*, ***Polypterus senegalus*** (Senegal)

Gendria thysi (Puylaert, 1970) from ***Parauchenoglanis punctatus*** (Democratic Republic of the Congo)

Gendria tilapiae Baylis, 1930 from ***Sarotherodon galilaeus*** (Mali)

Gendria sanghaensis Moravec et Jirků, 2017 from ***Schilbe marmoratus*** (Central African Rep.) [Fig. 4.8.5G]

Gendria sp. from *Pantodon buchholzi*

Paraquimperia Baylis, 1934

Paraquimperia africana Moravec, Boomker et Taraschewski, 2000 from ***Anguilla mossambica*** (South Africa) [Fig. 4.8.5H]

Quimperia Gendre, 1926

Quimperia lanceolata Gendre, 1926 from ***Ctenopoma kingsleyae*** (Guinea) [Fig. 4.8.5I]

Key to the families of the Ascaridoidea from African freshwater fishes

- 1 (2) Oesophagus cylindrical, slightly enlarged posteriorly. Ventriculus absent. Long intestinal caecum present.....**Heterocheilidae**
- 2 (1) Oesophagus with oblong to cylindrical posterior ventriculus, anterior intestinal caecum and posterior ventricular appendix present or both absent.....3
- 3 (2) If only intestinal caecum present, then excretory pore situated between subventral lips or at base of ventral interlabium..... ****Anisakidae**
- 4 (3) Anterior intestinal caecum present, excretory pore approximately at level of nerve ring..... ***Ascarididae**

****Anisakidae** Railliet et Henry, 1912

Key to genera of the Anisakidae from African freshwater fishes

- 1 (2) Anterior intestinal caecum absent and ventricular appendix present**Raphidascaroides**
- 2 (1) Both anterior intestinal caecum and ventricular appendix present.....3
- 3 (2) Anterior end with distinct cuticular collar. Body covered by many small cuticular bosses.....**Galeiceps**
- 4 (3) Anterior end without distinct cuticular collar. Body without cuticular projections.....5
- 5 (4) Excretory pore situated at level of nerve ring or somewhat posterior, always distant from head end. Tail of fourth-stage larvae with minute cuticular projections at tip. Adults parasitic in fishes**Hysterothylacium**
- 6 (5) Excretory pore located at base of ventral interlabium. Tail of larvae conical or rounded, without cuticular projections at tip. Adults parasitic in fish-eating birds and marine mammals.....**Contracaecum**

List of the Anisakidae (adults) from African freshwater fishes

Hysterothylacium Ward et Magath, 1917

Hysterothylacium anguillae Moravec, Taraschewski, Appelhoff et Weyl, 2012 from *Anguilla marmorata* (South Africa) [Fig. 4.8.3A]

Raphidascaroides Yamaguti, 1941

Raphidascaroides bishaii Khalil, 1961 from *Chrysichthys nigrodigitatus*, ***Gymnarchus niloticus*** (Sudan) [Fig. 4.8.3B]

List of Anisakidae (larvae) from African freshwater fishes

Contraecaecum Railliet et Henry, 1912

Contraecaecum microcephalum (Rudolphi, 1809) from *Synodontis batensoda*

Contraecaecum sp. from *Anguilla mossambica*, *Bagrus bajad*, *B. docmak*, *Boulengerella cuvieri*, *Brycinus imberi*, *B. macrolepidotus*, *B. nurse*, *Campylomormyrus tamandua*, *Chetia flaviventris*, *Clarias gariepinus*, *C. liocephalus*, *C. ngamensis*, *C. platycephalus*, *C. stappersii*, *C. theodora*, *Clarias* sp., *Clarotes laticeps*, *Coptodon rendalli*, *Cyprinus carpio*, *Decapterus russelli*, *Enteromius humilis*, *E. mattozi*, *E. paludinosus*, *E. trimaculatus*, *E. unitaeniatus*, *Gnathonemus petersii*, *Haplochromis astatodon*, *H. eduardii*, *H. guarti*, *H. ishmaeli*, *H. mahagiensis*, *H. pappenheimi*, *H. paucidens*, *H. placodus*, *H. serridens*, *Haplochromis* sp., *Hydrocynus brevis*, *H. forskahlii*, *H. vittatus*, *Hydrocynus* sp., *Hyperopisus bebe*, *Labeobarbus altianalis*, *L. marequensis*, *Lates niloticus*, *Lepidiolamprologus cunningtoni*, *Malapterurus electricus*, *Marcusenius stanleyanus*, *Micropterus salmoides*, *Mormyrops anguilloides*, *Oreochromis andersonii*, *O. leucostictus*, *O. macrochir*, *O. mossambicus*, *O. niloticus*, *Pomadasys olivaceus*, *P. commersonnii*, *Pseudocrenilabrus philander*, *Sandelia capensis*, *Sargochromis carlottae*, *S. codringtonii*, *Schilbe intermedius*, *S. mystus*, *Serranochromis angusticeps*, *S. macrocephalus*, *S. robustus*, *Synodontis nigromaculatus*, *Thoracochromis wingatii*, *Tilapia sparrmanii* [Fig. 4.8.6C]

Galeiceps Railliet, 1916

Galeiceps sp. from *Clarias gariepinus*, *Hydrocynus vittatus*, *Thoracochromis wingatii*

Hysterothylacium Ward et Magath, 1917

Hysterothylacium sp. from *Chrysichthys nigrodigitatus*, *Thoracochromis wingatii*

*Ascarididae Baird, 1853

Key to the genera of the Ascarididae from African freshwater fishes

- 1 (2) Oesophagus with spherical or elongate ventriculus.....****Porrocaecum***
- 2 (1) Oesophagus without ventriculus.....****Amplicaecum***

List of the Ascarididae from African freshwater fishes

Amplicaecum Baylis, 1920

Amplicaecum sp. (type I) from *Alestes baremoze*, *A. dentex*, *Brycinus nurse*, *Bagrus bajad*, *B. docmak*, *Clarias anguillaris*, *C. gariepinus*, *Coptodon zillii*, *Hydrocynus brevis*, *H. forskahlii*, *H. vittatus*, *Labeo niloticus*, *Malapterurus electricus*, *Oreochromis niloticus*, *Polypterus endlicheri*, *P. senegalus*, *Sarotherodon galilaeus*, *Schilbe mystus*, *S. uranoscopus*, *Synodontis schall*

Amplicaecum sp. (type II) from *Coptodon zillii*, *Oreochromis niloticus*, *Sarotherodon galilaeus*

Porrocaecum Railliet et Henry, 1912

Porrocaecum sp. from *Clarias buthupogon*, *C. dumerilii*, *Micropterus salmoides*, *Periophthalmus barbarus*, *Tilapia* sp.

**Heterocheilidae Railliet et Henry, 1915

Key to the genera of the Heterocheilidae from African freshwater fishes

- 1 (2) Oesophagus with small posterior ventriculus with two anteriorly and three posteriorly directed appendices of different sizes.....**Multicaecum**
- 2 (1) Ventriculus without appendices.....****Dujardinascaris**

List of the Heterocheilidae (adults) from African freshwater fishes

Dujardinascaris Baylis, 1947

Dujardinascaris malapteruri (Baylis, 1923) from **Malapterurus electricus** (Sudan)

Dujardinascaris mormyropsis Moravec et Jirků, 2014 from **Mormyrops anguilloides** (Central African Rep.) [Fig. 4.8.4F]

Dujardinascaris sp. from *Lates microlepis*

Multicaecum Baylis, 1923

Multicaecum heterotis Petter, Vassiliadès et Marchand, 1979 from **Heterotis niloticus** (Senegal) [Fig. 4.8.4E]

SPIRURIDA Chitwood, 1933

Key to the suborders and superfamilies of the Spirurida from African freshwater fishes

- 1 (2) Pseudolabia always absent. Buccal capsule well developed, reduced or absent. Oesophagus divided into muscular and glandular portions or muscular throughout. Oesophageal glands usually uninucleate. Larvae without cephalic hooks, tail generally long and pointed, usually with conspicuous phasmids containing broad cavities and prominent pores. Parasites of gut of cold-blooded vertebrates or other organs of all classes of vertebrates. Intermediate hosts mostly copepods, rarely branchiurids or ostracods (suborder **Camallanina**).....3
- 2 (1) Head end with pseudolabia, sometimes rudimentary. Buccal capsule (stoma) usually elongate, moderately sclerotised tube. Oesophagus divided into well differentiated muscular and glandular parts. Oesophageal glands

- usually multinucleate. Larvae usually with cephalic hooks or spines and inconspicuous pore-like phasmids, containing broad cavities and prominent pores. Parasites of gut or tissues of all classes of vertebrates. Intermediate host invertebrates other than copepods (except Gnathostomatoidea) (suborder **Spirurina**).....7
- 3 (4) Buccal capsule well developed, orange-brown in colour. Buccal cavity well developed; internal labial papillae tiny; parasitic in the digestive tract.....**Camallanoidea**
- 4 (3) Buccal capsule reduced or absent (except for Anguilliculoidea). If buccal cavity present then simple, rounded, not separated into two valves, tridents absent; internal labial papillae prominent. Not usually parasitic in the digestive tract.....5
- 5 (6) Oviparous. Buccal capsule well developed. Oesophagus short, undivided. Sclerotised copulatory organs absent. Vulva functional. Parasites of swim bladder of eels.....**Anguilliculoidea**
- 6 (5) Viviparous. Buccal capsule usually reduced or absent. Oesophagus divided into muscular and glandular portions or muscular throughout. Spicules, copulatory plate or sclerotised genital cone present. Anus and vulva in gravid worms sometimes atrophied. Parasites of tissues, body cavity or closed cavities and organs of vertebrates.....**Dracunculoidea**
- 7 (8) Buccal capsule well cuticularised, elongate or short. Pseudolabia present or absent.....9
- 8 (7) Buccal capsule weakly cuticularised; two massive lateral trilobed pseudolabia present. Cuticle on the inner face of each pseudolabium thick, generally folded into rounded tooth-like formations that fit into corresponding folds on adjacent pseudolabium. Anterior extremity sometimes swollen into a bulb. Intermediate hosts are copepods or molluscs. Adults in fishes, reptiles and mammals, only larvae in fishes. Note: from Africa unpublished data.....***Gnathostomatoidea**
- 9 (10) Pseudolabia absent. Buccal capsule variable, sometimes long and cylindrical. Mouth opening hexagonal or oval. Caudal papillae not arranged as in typical spirurid. Adults in the intestine of fishes.....**Thelazioidea**
- 10 (9) Pseudolabia present..... 11
- 11 (12) Two small pseudolabia present. Cephalic and outer labial papillae not fused. Adults in various organs of fishes.....**Habronematoidea**
- 12 (11) Two large pseudolabia present. Cephalic and outer labial papillae fused..... 13
- 13 (14) Pseudolabia involving entire cephalic surface. Cuticular cephalic ornamentation present, in form of cordons, collarettes or ptilina derived from ante-

rior cuticular structures. Larvae parasitic in arthropods and fishes, adults in birds..... **Acuarioidea**

14 (13) Pseudolabia with a variable number of teeth on their free borders. Body cuticle immediately behind pseudolabia often expanded to form collarete. Male with ornamented cuticle in posteroventral region (area rugosa). Intermediate hosts insects.....**Physalopteroidea**

**ANGUILLICOLOIDEA Yamaguti, 1935

**Anguillicolidae Yamaguti, 1935

List of the Anguillicolidae from African freshwater fishes

***Anguillicoloides* Moravec et Taraschewski, 1988

Anguillicoloides crassus (Kuwahara, Niimi et Hagaki, 1974) from *Anguilla* spp.

Anguillicoloides papernai (Moravec et Taraschewski, 1988) from *Anguilla mossambica* (South Africa) [Fig. 4.8.3C]

CAMALLANOIDEA Railliet et Henry, 1915

Camallanidae Railliet et Henry, 1915

Key to the subfamilies, genera and subgenera of the Camallanidae from African freshwater fishes

- 1 (2) Buccal capsule round, continuous and not separated into two valves (*i.e.*, single cup-shaped object) (subfamily **Procamallaninae**).....3
- 2 (1) Buccal capsule divided into two valves united by a posterior hinge (subfamily **Camallaninae**).....5
- 3 (1) Buccal capsule interior smooth and without markings in both males and females.....**Procamallanus (Procamallanus)**
- 4 (3) Buccal capsule interior with ridges arranged in a spiral.....**Procamallanus (Spirocamallanus)**
- 5 (2) Buccal capsule composed of two chambers; buccal cavity behind valves large.....**Paracamallanus**
- 6 (5) Buccal capsule composed of two chambers; buccal cavity behind valves reduced to basal ring.....**Camallanus**

List of the Camallanidae (adults) from African freshwater fishes

Camallanus Railliet et Henry, 1915

Camallanus (*Zeylanema*) *ctenopomae* Vassiliadès et Petter, 1972 [syn. *Camallanus ctenopomae* Vassiliadès et Petter, 1972] from ***Ctenopoma kingsleyae*** (Senegal), *Ctenopoma* sp.

Camallanus kirandensis Baylis, 1928 from ***Barbus* sp.** (Tanzania), *Labeo altivelis*, *L. niloticus*

Camallanus longicaudatus Moravec, 1973 from ***Labeo horie*** (Egypt), *Labeo niloticus* [Fig. 4.8.3F]

Camallanus polypteri Kabré et Petter, 1997 from *Clarias anguillaris*, ***Polypterus bichir*** (Burkina Faso), *Synodontis schall*

Camallanus sp. from *Clarias gariepinus*, *Clarotes laticeps*, *Coptodon zillii*, *Enteromius paludinosus*, *Labeo molybdinus*

Paracamallanus Yorke et Maplestone, 1926

Paracamallanus cyathopharynx Baylis, 1923 [syn. *Paracamallanus senegalensis* Vassiliadès, 1970] from *Clariallabes laticeps*, *Clarias anguillaris*, ***C. gariepinus*** (Egypt), *C. stappersii*, *C. theodora*, *C. weneri*, *Clarias* sp., *Clarotes laticeps*, *Heterobranchus longifilis*, *Hydrocynus vittatus*, *Schilbe intermedius*, *Synodontis zambezensis*

Paracamallanus sp. from *Clarias gariepinus*

Procamallanus Baylis, 1923

Procamallanus (*Procamallanus*) *armatus* Campana-Rouget et Therezien, 1965 from ***Anguilla* sp.** (Madagascar)

Procamallanus (*Procamallanus*) *laeviconchus* (Wedl, 1861) [syn. *Cucullanus laeviconchus* Wedl, 1861] from *Astatotilapia desfontainii*, *Auchenoglanis biscutatus*, *A. occidentalis*, *Bagrus bajad*, *B. docmak*, *Campylomormyrus tamandua*, *Citharinus citharus*, *C. gibbosus*, *Clarias anguillaris*, *C. gariepinus*, *Distichodus brevipinnis*, *D. nefasch*, *D. rostratus*, *Malapterurus electricus*, *Marcusenius cyprinoides*, *Mormyrops anguilloides*, *Mormyrus caschive*, *M. rume*, *Schilbe intermedius*, *S. mystus*, *Synodontis batensoda*, *S. clarias*, *S. membranaceus*, *S. nigrita*, *S. nigromaculatus*, *S. ocellifer*, ***S. schall*** (Egypt), *S. sorex*, *S. thamalakanensis*, *S. vanderwaali*, *Tetraodon lineatus*

Procamallanus (*Procamallanus*) *pseudolaeviconchus* Moravec et Van As, 2014 from *Clarias alluaudi*, *C. anguillaris*, ***C. gariepinus*** (Egypt), *C. stappersii*, *C. theodora*

Procamallanus (*Procamallanus*) *siluranae* (Jackson et Tinsley, 1995) from *Erpetoichthys calabaricus* (accidental infection)

Procamallanus (*Spirocamallanus*) *daleneae* (Boomker, 1993) from *Synodontis acanthomias*, *S. afrofischeri*, *S. batensoda*, *S. eupterus*, *S. haugi*, *S. membranaceus*, *S. ocellifer*, *S. schall*, *S. tessmanni*, *S. vanderwaali*, *S. victoriae*, ***S. zambezensis*** (South Africa)

Procamallanus (*Spirocamallanus*) *olseni* (Campana-Rouget et Razarihelisoa, 1965) from ***Rhabdosargus sarba*** (inland brackish-water lake) (South Africa)

Procamallanus (Spirocamallanus) parachannae Moravec et Jirků, 2015 from **Parachanna insignis** (Sudan)

Procamallanus (Spirocamallanus) pseudospiralis Moravec et Jirků, 2017 from *Synodontis frontosus*, *S. nigrita*, **S. schall** (Democratic Republic of the Congo)

Procamallanus (Spirocamallanus) serranochromis Moravec et Van As, 2015 from *Serranochromis angusticeps*, **S. macrocephalus** (Botswana), *S. robustus*

Procamallanus (Spirocamallanus) spiralis Baylis, 1923 [syn. *Spirocamallanus mazabukae* Yeh, 1957] from *Auchenoglanis occidentalis*, **Clarias anguillaris** (Egypt), *C. gariepinus*, *C. stappersii*, *C. theodora*, *Hepsetus odoe*, *Polypterus endlicheri*, *Synodontis eupterus*, *S. tessmanni* [Fig. 4.8.3G]

Procamallanus (Spirocamallanus) sp. from *Synodontis afrofischeri*, *S. membranaceus*, *S. ocellifer*, *S. schall*

Procamallanus sp. from *Clarias gariepinus*, *C. pachynema*, *Clarias* sp., *Mormyrus* sp., *Synodontis schall*

List of the Camallanidae (larvae) from African freshwater fishes

Camalanidae gen. sp. from *Nothobranchius furzeri*, *N. kadleci*, *N. orthonotus*, *N. pienaar*

DRACUNCULOIDEA Cameron, 1934

Key to the families and genera of the Dracunculoidea from African freshwater fishes

- 1 (2) Spicules absent. Oesophagus distinctly divided into short anterior muscular part and posterior, longer glandular part with two large cell nuclei. Vulva anterior or pre-equatorial, well developed in mature female.....family **Daniconematidae** (*Mexiconema*)
- 2 (1) Spicules present. Oesophagus short, undivided or with markedly large unicellular dorsal oesophageal gland with large cell nucleus; anterior part of oesophagus often bulbously inflated. Vulva posterior or equatorial, more or less completely atrophied in gravid female (family **Philometridae**).....3
- 3 (4) Cuticle of adult females smooth.....**Philometra**
- 4 (3) Cuticle of adult females with ornamentation.....5
- 5 (6) Cuticle of adult females covered with numerous narrow transverse bands of raised cuticle, interrupted by narrow smooth lateral fields.....**Afrophilometra**
- 6 (5) Cuticle of adult females with bosses.....7
- 7 (6) Bosses rounded.....**Philometroides**
- 8 (7) Bosses conical.....**Nilonema**

Daniconematidae Moravec et Køie, 1987

List of the Daniconematidae from African freshwater fishes

Mexiconema Moravec, Vidal et Salgado-Maldonado, 1992

Mexiconema africanum Moravec, Jirků, Charo-Karisa et Mašová, 2009 from *Auchenoglanis occidentalis* (Kenya) [Fig. 4.8.4D]

PHILOMETRIDAE Baylis et Daubney, 1926

List of the Philometridae from African freshwater fishes

Afrophilometra Moravec, Charo-Karisa et Jirků, 2009

Afrophilometra hydrocyoni (Fahmy, Mansour et El-Naffar, 1976) [syn. *Philometroides hydrocyonae* Fahmy, Mandour et El-Nafar, 1976] from *Hydrocynus forskahlii* (Egypt), *H. vittatus* [Fig. 4.8.5B]

Nilonema Khalil, 1960

Nilonema gymnarchi Khalil, 1960 from *Gymnarchus niloticus* (Sudan) [Fig. 4.8.5C]

Philometra Costa, 1845

Philometra bagri (Khalil, 1965) [syn. *Thwaitia bagri* Khalil, 1965] from *Bagrus bajad* (Sudan)

Philometra lati Moravec, Charo-Karisa et Jirků, 2009 from *Lates niloticus* (Kenya) [Fig. 4.8.5D]

Philometra spiriformis Moravec, Charo-Karisa et Jirků, 2009 from *Lates niloticus* (Kenya)

Philometroides Yamaguti, 1935

Philometroides africanus Moravec et Van As, 2001 from *Hepsetus odoe* (Botswana)

Philometroides khallii Moravec, Halajian, Tavakol, Nyagura et Luus-Powell, 2015 from *Labeo altivelis*, *L. rosae* (Zimbabwe) [Fig. 4.8.5E]

Philometridae gen. sp. from *Schilbe intermedius*, *Serranochromis meridianus*, *Synodontis zambezensis*

GNATHOSTOMATOIDEA Railliet, 1895

*Gnathostomatidae Railliet, 1895

List of the Gnathostomatidae (larvae) from African freshwater fishes

Gnathostomatidae gen. sp. from *Nothobranchius furzeri*, *N. kadleci*, *N. orthonotus*, *N. pienaar*

PHYSALOPTEROIDEA Railliet, 1893

Physalopteridae Railliet, 1893

List of the Physalopteridae from African freshwater fishes

Heliconema Travassos, 1919

Heliconema africanum (von Linstow, 1899) [syn. *Spiropterina africana* von Linstow, 1899]
from ***Anguilla mossambica*** (South Africa) [Fig. 4.8.5F]

Physalopteridae gen. sp. from *Clarias gariepinus*, *Serranochromis angusticeps*

**THELAZIOIDEA Skryabin, 1915

**Rhabdochonidae Travassos, Artigas et Pereira, 1928

Key to the genera/subgenera of the Rhabdochonidae from African freshwater fishes

- 1(2) Two small unarmed pseudolabia, without teeth. Oesophagus long, not clearly divided into muscular and glandular portionsgenus ***Prosungulonema***
- 2(1) Pseudolabia rudimentary, prostom with teeth. Oesophagus divided into muscular and glandular portions (genus ***Rhabdochona***).....3
- 3(2) Prostom with 8 or 12 anterior teeth.....subgenus ***Globochona***
- 4(3) Prostom with 14 anterior teeth.....subgenus ***Rhabdochona***

List of the Rhabdochonidae (adults) from African freshwater fishes

Prosungulonema Roytman, 1963

Prosungulonema africanum (Moravec et Puylaert, 1970) [syn. *Johnstonmawsonia africana* Moravec et Puylaert, 1970] from ***Thoracochromis schwetzi*** (Angola) [Fig. 4.8.6A]

Prosungulonema campanae (Puylaert, 1973) [syn. *Johnstonmawsonia campanae* Puylaert, 1973] from ***Aphyosemion camerounense*** (Cameroon), *Thoracochromis schwetzi*

Rhabdochona Railliet, 1916

Rhabdochona (Rhabdochona) centroafricana Moravec et Jirků, 2014 from ***Enteromius miolepis*** (Central African Republic) [Fig. 4.8.6B]

Rhabdochona (Rhabdochona) esseniae Mashego, 1990 from *Enteromius lineomaculatus*, *E. paludinosus*, *E. trimaculatus*, *Labeobarbus marequensis* (South Africa)

Rhabdochona (Rhabdochona) gendrei Campana-Rouget, 1961 from ***Barbus* sp.** (Gambia), *Enteromius camptacanthus*, *E. lineomaculatus*, *E. paludinosus*, *E. trimaculatus*, *Labeobarbus altianalis*, *L. bynni*, *L. intermedius*, *L. marequensis*

Rhabdochona (Rhabdochona) marcusenii Moravec et Jirků, 2014 from ***Marcusenius greshoffii*** (Central African Republic)

Rhabdochona (Rhabdochona) moraveci Puylaert, 1973 [syn. *Afrochona camerounensis* Puylaert, 1973] from ***Aphyosemion camerounense*** (Cameroon)

Rhabdochona (Rhabdochona) srivastavai Chabaud, 1970 from ***Sicyopterus fasciatus*** (Madagascar)

Rhabdochona (Globochona) gambiana Gendre, 1922 [syn. *Cystidicola minuta* Rodhain et Vuylsteke, 1934] from *Enteromius eutaenia*, *Raiamas moorii*

Rhabdochona (Globochona) paski Baylis, 1928 [syns *Rhabdochona aegyptica* El-Nafar et Saoud, 1974; *Rhabdochona congolensis* Campana-Rouget, 1961; *Rhabdochona versterae* Boomker et Petter, 1993] from *Alestes baremoze*, *A. dentex*, ***A. macrophthalmus*** (Tanzania), *Anguilla anguilla*, *Bagrus bajad*, *B. docmak*, *Brycinus imberi*, *B. nurse*, *Chrysichthys nigrodigitatus*, *Clarias gariepinus*, *Coptodon zillii*, *Ctenopoma kingsleyae*, *Haplochromis eduardii*, *H. elegans*, *H. graueri*, *H. ishmaeli*, *H. nigripinnis*, *H. nubilus*, *H. serridens*, *H. squamipinnis*, *Haplochromis* sp., *Hydrocynus brevis*, *H. forskahlii*, *Labeobarbus altianalis*, *L. bynni*, *Oreochromis niloticus*, *Phenacogrammus aurantiacus*, *Polypterus senegalus*, *Schilbe mystus*, *Synodontis batensoda*, *S. nigromaculatus*, *S. notatus*, *S. schall*, *Thoracochromis wingatii*

Rhabdochona (Globochona) tricuspidata Moravec et Jirků, 2014 from ***Raiamas christyi*** (Central African Republic)

Rhabdochona (Globochona) sp. from *Epiplatys multifasciatus*

Rhabdochona sp. from *Anguilla anguilla*, *Clarias gariepinus*, *Coptodon rendalli*, *Hydrocynus forskahlii*, *Labeobarbus bynni*, *Schilbe intermedius*, *Serranochromis meridianus*, *Synodontis zambezensis*

List of the Rhabdochonidae (larvae) from African freshwater fishes

Rhabdochona Railliet, 1916

Rhabdochona (Globochona) paski Baylis, 1928 [syn. *R. congolensis* Campana-Rouget, 1961] from *Auchenoglanis occidentalis*, *Synodontis nigromaculatus*, *Thoracochromis wingatii*

Rhabdochona sp. from *Brycinus macrolepidotus*, *Labeo niloticus*, *Mormyrus caschive*

HABRONEMATOIDEA Chitwood et Wehr, 1932

Cystidicolidae Skryabin, 1946

Key to the genera of the Cystidicolidae from African freshwater fishes

- 1(2) Cephalic cuticle forming collarete similar to that of physalopterids. Parasitic in the alimentary tract of marine and freshwater fishes.....***Pseudoproleptus***
- 2 (1) Cuticle with marked ornamentation in form of numerous transverse rings with spines. Parasitic in the alimentary tract of fishes, generally in freshwater.....***Spinitectus***

List of the Cystidicolidae from African freshwater fishes

- Pseudoproleptus* Khera, 1953
- Pseudoproleptus africanus* Khalil, 1973 from ***Mormyrus* sp.** (Democratic Republic of the Congo) [Fig. 4.8.4C]
- Spinitectus* Fourment, 1883
- Spinitectus allaeri* Campana-Rouget, 1961 [syns *Spinitectus macheirus* Boomker et Puylaert, 1994; *Spinitectus macilentus* Boomker et Puylaert, 1994; *Spinitectus minusculus* Boomker et Puylaert, 1994; *Spinitectus moravecii* Boomker et Puylaert, 1994] from ***Alestes dentex***, ***Bagrus bajad***, *B. docmak*, *Clarias gariepinus*, *Clarias* sp., *Heterobranchus isopterus*, ***Lates niloticus***, ***Malapterurus electricus***, *Mormyrus caschive*, *Pantodon buchholzi*, ***Schilbe mystus*** (type host not explicitly mentioned, all from Democratic Republic of the Congo), *Synodontis schall*, *Xenoclarias eupogon*
- Spinitectus macilentus* Boomker et Puylaert, 1994 from ***Heterobranchus isopterus*** (Ivory Coast)
- Spinitectus maleficus* Boomker et Puylaert, 1994 from ***Mastacembelus flavidus*** (Democratic Republic of the Congo)
- Spinitectus micropectus* Boomker et Puylaert, 1994 from ***Mastacembelus micropectus*** (Democratic Republic of the Congo)
- Spinitectus monstrosus* Boomker et Puylaert, 1994 from ***Mormyrops boulengeri*** (Democratic Republic of the Congo)
- Spinitectus mormyri* Campana-Rouget, 1961 from ***Mormyrus caschive*** (Democratic Republic of the Congo), *M. rume*
- Spinitectus mucronatus* Boomker et Puylaert, 1994 from ***Mormyrops anguilloides*** (Democratic Republic of the Congo), *Mormyrops boulengeri*, *M. zanclirostris*
- Spinitectus petterae* Boomker, 1993 from ***Clarias gariepinus*** (South Africa)
- Spinitectus polli* Campana-Rouget, 1961 [syn. *Spinitectus zambezensis* Boomker, 1993] from *Synodontis decorus*, *S. nigromaculatus*, ***S. schall*** (Democratic Republic of the Congo), *S. zambezensis* [Fig. 4.8.4G]
- Spinitectus thurstonae* Ogden, 1967 from ***Mormyrus* sp.** (Uganda)
- Spinitectus* sp. from *Alestes macrolepidotus*, *Hydrocynus forskahlii*, *H. vittatus*, *Schilbe intermedius*, *Synodontis nigromaculatus*

** ACUARIOIDEA Railliet, Henry et Sisoff, 1912

**Acuariidae Railliet, Henry et Sisoff, 1912

List of the Acuariidae from African freshwater fishes

- ***Chordocephalus* Alegret, 1941
- Chordocephalus* sp. [syn. *Skrjabinocara* sp.] from *Clarias gariepinus*

Note: one adult female, three fourth-stage larvae and one unidentifiable nematode found in one catfish; they were very probably ingested by the catfish after regurgitation by a white-breasted cormorant whilst feeding chicks (Boomker 1982).

References

- ANDERSON, R.C., CHABAUD, A.G. & WILLMOTT, S. 2009. *Keys to the Nematode Parasites of Vertebrates: Archival Volume*. CABI, Wallingford: 480 pp.
- ARAI, H.P. & SMITH, J.W. 2016. Guide to the parasites of fishes of Canada. Part V: Nematoda. *Zootaxa* 4185: 1-274.
- BLAXTER, M.L., DE LEY, P., GAREY, J.R., LIU, L.X., SCHELDAMAN, P., VIERSTRAETE, A., VANFLETEREN, J.R., MACKAY, L.Y., DORRIS, M., FRISSE, L.M., VIDA, J.T. & THOMAS, W.K. 1998. A molecular evolutionary framework for the phylum Nematoda. *Nature* 392: 71-75.
- BOOMKER, J. 1982. Parasites of South African freshwater fish. I. Some nematodes of the catfish [*Clarias gariepinus* (Burchell, 1822)] from the Hartbees-Poort Dam. *Onderstepoort Journal of Veterinary Research* 51: 41-51.
- CHEN, P. 1966. *Aplectana chamaeleonis* (Baylis, 1929) from a frog and a freshwater fish in Ethiopia. *Annals and Magazine of Natural History (Series 13)* 9: 333-336.
- FROESE, R. & PAULY, D. (Eds). 2017. FishBase 2017. Online publication: www.fishbase.org
- GAUGLER, R. & BILGRAMI, A.L. 2004. *Nematode Behaviour*. CABI, Wallingford: 419 pp.
- GIBBONS, L.M. 2010. *Keys to the Nematode Parasites of Vertebrates: Supplementary Volume*. CABI, Wallingford: 352 pp.
- GONZÁLEZ-SOLÍS, D. & MARIAUX, J. 2017. *Orientattractis brycini* sp. nov. (Nematoda: Atractidae) from characiform freshwater fishes in Gabon, Africa. *Revue suisse de Zoologie* 124: 1-8.
- HODDA, M. 2011. Phylum Nematoda Cobb 1932. In: ZHANG, Z.-Q. (Ed.). *Animal biodiversity: an outline of higher-level classification and survey of taxonomic richness*. *Zootaxa* 3148: 63-95.
- KHALIL, L.F. 1960. On a new nematode, *Nilonema gymnarchi* gen. et sp. nov. (Dracunculidae), from a freshwater fish in the Sudan. *Journal of Helminthology* 34: 55-58.
- KHALIL, L.F. 1961. On a new nematode, *Raphidascaroides bishaii* sp. nov., from a freshwater fish, *Gymnarchus niloticus*, in the Sudan. *Journal of Helminthology* 35: 263-268.

- KOUBKOVÁ, B., BARUŠ, V. & HODOVÁ, I. 2010. Nematodes of *Cithariniella* (Pharyngodonidae) from freshwater fishes in Senegal, with a key to species. *Helminthologia* 47: 105-114.
- MAŠOVÁ, Š., MORAVEC, F., BARUŠ, V. & SEIFERTOVÁ, M. 2010. Redescription, systematic status and molecular characterisation of *Multicaecum heterotis* Petter, Vassiliadès et Marchand, 1979 (Nematoda: Heterocheilidae), an intestinal parasite of *Heterotis niloticus* (Osteichthyes: Arapaimidae) in Africa. *Folia Parasitologica* 57: 280-288.
- MEASURES, L.N. 1988. Revision of the genus *Eustrongylides* Jägerskiöld, 1909 (Nematoda: Dioctophymatoidea) of piscivorous birds. *Canadian Journal of Zoology* 66: 885-895.
- MORAVEC, F., HALAJIAN, A., TAVAKOL, S., NYAGURA, I. & LUUS-POWELL, W. 2015. *Philometroides khalili* n. sp., a new philometrid nematode (Philometridae) from the operculum of the cyprinid fish *Labeo rosae* in Zimbabwe. *Helminthologia* 52: 113-117.
- MORAVEC, F., WOLTER, J. & KÖRTING, W. 1999. Some nematodes and acanthocephalans from exotic ornamental freshwater fishes imported into Germany. *Folia Parasitologica* 46: 296-310.
- MORAVEC, F., JIRKŮ, M., CHARO-KARISA, H. & MAŠOVÁ, S. 2009a. *Mexiconema africanum* sp. n. (Nematoda: Daniconematidae) from the catfish *Auchenoglanis occidentalis* from Lake Turkana, Kenya. *Parasitology Research* 105: 1047-1052.
- MORAVEC, F., TARASCHEWSKI, H., APPELHOFF, D. & WEYL, O.L.F. 2012. A new species of *Hysterothylacium* (Nematoda: Anisakidae) from the giant mottled eel *Anguilla marmorata* in South Africa. *Helminthologia* 49: 174-180.
- MORAVEC, F., BOOMKER, J. & TARASCHEWSKI, H. 2000. *Paraquimperia africana* n. sp. (Nematoda: Quimperidae) a new intestinal parasite of the eel *Anguilla mossambica* Peters, in South Africa. *Journal of Parasitology* 86: 113-117.
- MORAVEC, F., CHARO-KARISA, H. & JIRKŮ, M. 2009b. Philometrids (Nematoda: Philometridae) from fishes of Lake Turkana, Kenya, including two new species of *Philometra* and erection of *Afrophilometra* gen. n. *Folia Parasitologica* 56: 41-54.
- MORAVEC, F., TARASCHEWSKI, H. & WEYL, O.L.F. 2013. Redescription of *Heliconema africanum* (Linstow, 1899) n. comb. (Nematoda: Physalopteridae), a nematode parasite of freshwater eels (*Anguilla* spp.) in South Africa. *Systematic Parasitology* 85: 263-269.
- MORAVEC, J. & PUYLAERT, J.A. 1970. On *Johnstonmawsonia africana* sp. n. (Nematoda: Rhabdochoniidae) from the freshwater fish *Haplochromis schwetzi*, of Angola. *Revue de Zoologie et de Botanique africaines* 82: 306-314.
- MORAVEC, F. & TARASCHEWSKI, H. 1988. Revision of the genus *Anguillicola* Yamaguti, 1935 (Nematoda: Anguillicolidae) of the swim bladder of eels, including descrip-

tions of two new species, *A. novaezelandiae* sp. n. and *A. papernai* sp. n. *Folia Parasitologica* 35: 125-146.

MORAVEC, F. & SALGADO-MALDONADO, G. 2003. *Cystoopsis atractostei* n. sp. (Nematoda: Cystoospiidae) from the subcutaneous tissue of the tropical gar, *Atractosteus tropicus* (Pisces), in Mexico. *Journal of Parasitology* 89: 137-140.

MORAVEC, F. & JIRKŮ, M. 2014a. *Dujardinascaris mormyropsis* n. sp. (Nematoda: Anisakidae) from the osteoglossiform fish *Mormyrops anguilloides* (Linnaeus) (Mormyridae) in Central Africa. *Systematic Parasitology* 88: 55-62.

MORAVEC, F. & JIRKŮ, M. 2014b. *Rhabdochona* spp. (Nematoda: Rhabdochonidae) from fishes in the Central African Republic, including three new species. *Folia Parasitologica* 61: 157-172.

MORAVEC, F. & JIRKŮ, M. 2015. Two *Procamallanus* (*Spirocamallanus*) species (Nematoda: Camallanidae) from freshwater fishes in the Lower Congo River. *Acta Parasitologica* 60: 226-233.

MORAVEC, F. & JIRKŮ, M. 2017. Some nematodes from freshwater fishes in central Africa. *Folia Parasitologica* 64: 33.

MORAVEC, F. & VAN AS, J.G. 2004. Nematodes from the squeaker fishes *Synodontis nigromaculatus* and *S. vanderwaali* from the Okavango River, Botswana, including three new species. *Systematic Parasitology* 59: 169-187.

MORAVEC, F. & VAN AS, L.L. 2015. Studies on ascaridid, oxyurid and enoplid nematodes (Nematoda) from fishes of the Okavango River, Botswana. *Folia Parasitologica* 62: 039.

MORAVEC, F. & SCHOLZ, T. 2017. Some nematodes, including two new species, from freshwater fishes in the Sudan and Ethiopia. *Folia Parasitologica* 64: 010.

MORAVEC, F. 1973. On the nematode *Camallanus longicaudatus* sp. n. from the Nile fish, *Labeo horie* Heck. (Vermes). *Revue de Zoologie et de Botanique africaines* 87: 165-173.

MORAVEC, F. 1974. On some nematodes from Egyptian freshwater fishes. *Věstník Československé Společnosti Zoologické* 38: 32-51.

MORAVEC, F. 1994. Structure of the cephalic end in the genus *Cithariniella* Khalil, 1964 (Nematoda: Pharyngodonidae) as revealed by SEM, with a key to pharyngodonid genera from fishes. *Systematic Parasitology* 27: 133-137.

MORAVEC, F. 2001. *Trichinelloid Nematodes Parasitic in Cold-Blooded Vertebrates*. Academia, Prague: 430 pp.

MORAVEC, F. 2006. *Dracunculoid and Anguillicoloid Nematodes Parasitic in Vertebrates*. Academia, Prague: 634 pp.

MORAVEC, F. 2013. *Parasitic Nematodes of Freshwater Fishes of Europe*. Second Revised Edition. Academia, Prague: 604 pp.

THATCHER, V.E. 2006. *Amazon Fish Parasites*. Pensoft, Sofia: 508 pp.

YANONG, R.P.E. 2002. *Nematode (roundworm) infections in fish*. Fisheries and Aquatic Sciences Department, Institute of Food and Agricultural Sciences. University of Florida. Online publication: <http://edis.ifas.ufl.edu/fa091>



Chapter 4.9.

CRUSTACEA

Nico SMIT & Kerry HADFIELD

Crustaceans (Crustacea) – basic characteristics, life cycles, classification and principal diagnostic features

- phylum Arthropoda: subphylum Crustacea
- approximately 67,000 species classified in 65 orders (including free-living and parasitic)
- no internal skeleton – only hard chitinous exoskeleton
- old exoskeleton shed by moulting
- two pairs of antennae
- three pairs of mouthparts
- head with two compound eyes
- biramous appendages (split into two)
- gaseous exchange through gills
- abdominal segments with swimming legs (swimmerets)
- tail segment fan-shaped, ending in a telson and uropods
- sexual reproduction (most have separate sexes but some are hermaphrodites)
- several larval stages (including the nauplius larva)
- circulatory system open (no heart, blood does not circulate in blood vessels)
- two part-nervous system with a ventral nerve cord and system of ganglia

The general classification of free-living and parasitic crustaceans is based on well-defined orders (65 at present). In almost every order of the Crustacea there are species in some kind of association with other species. This ranges from facultative to highly specialised parasitism where the parasite undergoes total morphological adaptation, becoming metabolically completely reliant on the host for its survival. In freshwater, crustaceans are mostly associated with fish, but there are a few examples of lernaeid copepods and branchiurans associated with tadpoles and invertebrates.

Life cycles and strategies differ among the different groups of parasitic Crustacea and range from temporary parasites that move between the hosts and substrate (e.g., *Argulus* spp.) and permanently attached parasites (e.g., *Chonopeltis* spp.) that complete their life cycle on the hosts. The number of life stages also differs between groups where, for example, the larvae of species from the copepod genera *Ergasilus* and *Lamproglana* are free swimming and only females become parasitic after a few moults (as copepodites) [Fig. 4.9.1]. All copepod appendages can exhibit sexual dimorphism, but typically this is most commonly found in the

antennulae, maxillipeds and fifth swimming legs. The precise pattern of sexual dimorphism is highly variable and thus the taxonomy of parasitic copepods is based on the adult female in most cases.

The parasitic Crustacea are characterised mainly by the morphology of the body, mouthparts and appendages. Generic classification and species identification is also based on the size and shape of the various appendages and many other characteristics (see below).



Fig. 4.9.1. Life cycle of *Ergasilus* sp. showing the free-living naupliar and copepodid stages as well as the parasitic adult female. (Illustration by M. Luo.)

Key to the orders of crustaceans (Crustacea) from African freshwater fishes

- 1 (2) Body dorsoventrally flattened; 4-7 pairs of legs.....3
- 2 (1) Body elongate and not flattened.....5
- 3 (4) Suction discs or hooks present; cephalic shield present; second maxillae terminating with large hooks; egg-sacs present; four pairs of legs on the thorax [Fig. 4.9.2A,B]..... **Arguloidea**
- 4 (3) Suction discs and shield absent; no cephalic shield; mouthparts form a tightly sealed mouth cone; egg sacs absent (young in brood pouch); seven pairs of legs on the thorax [Fig. 4.9.4A].....**Isopoda**
- 5 (6) Worm-like body shape, body clearly segmented; anteriorly there is a singular mouth and two pairs of hooks; egg-sacs absent [Fig. 4.9.5F]**Porocephalida**
- 6 (5) Body cylindrical or irregularly shaped, not always clearly segmented; egg-sacs present (from female abdomen).....7
- 7 (8) Oral cone present with stylet-like mandibles [Fig. 4.9.6B]**Siphonostomatoida**
- 8 (7) Oral cone absent; often falcate mandibles.....9
- 9 (10) Long, cylindrical body; antennulae long (but shorter than the length of the body); uniramous antennae [Fig. 4.9.3D].....**Cyclopoida**
- 10 (9) Body cylindrical or abdomen narrower than the thorax; antennulae reduced in size; antennae modified into hooks [Fig. 4.9.4C].....**Poecilostomatoida**

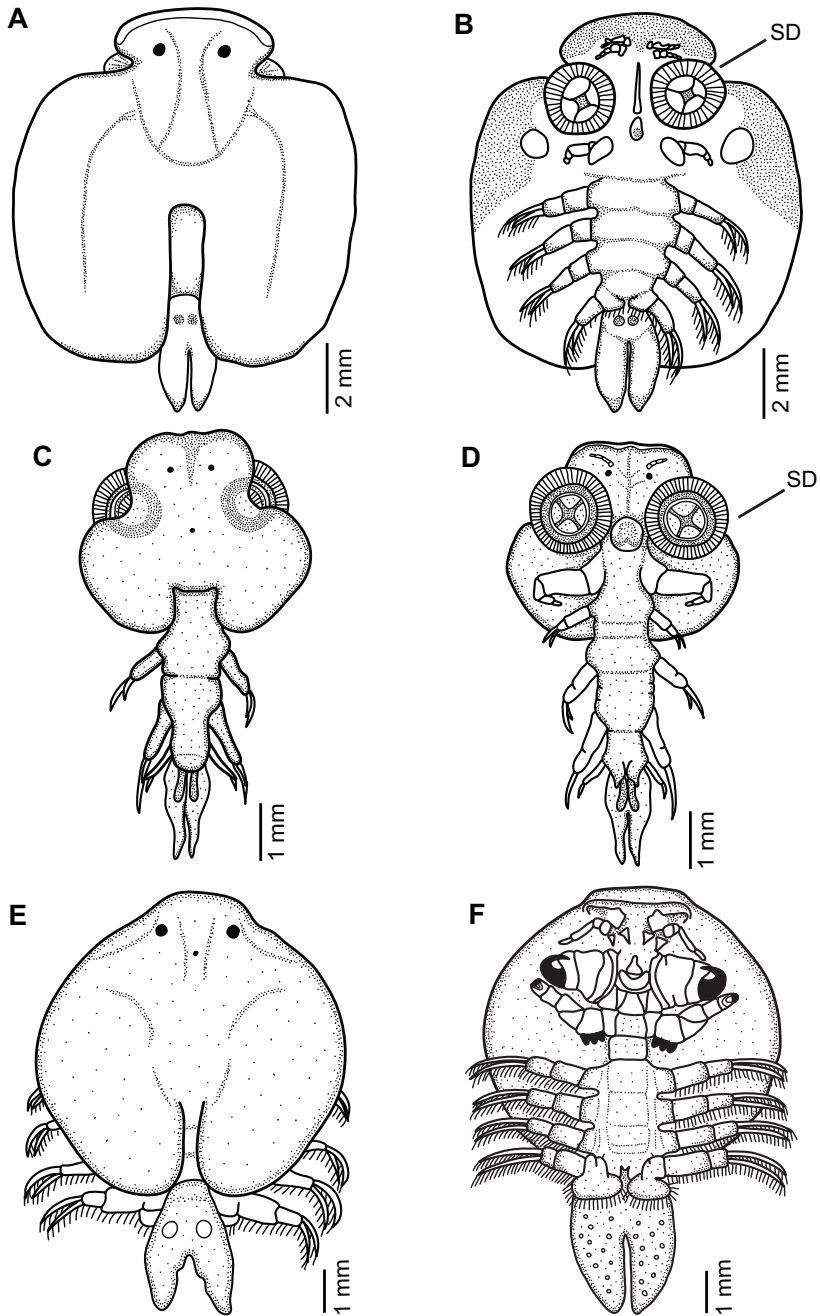

Fig. 4.9.2. Arguloida. **A, B.** *Argulus multipocula* Barnard, 1955, dorsal and ventral views; **C, D.** *Chonopeltis flaccifrons* Fryer, 1960, dorsal and ventral views; **E, F.** *Dolops ranarum* (Stuhlmann, 1892), dorsal and ventral views. (Modified from Fryer 1960; Avenant *et al.* 1989; Smit *et al.* 2005.) SD = suction discs.

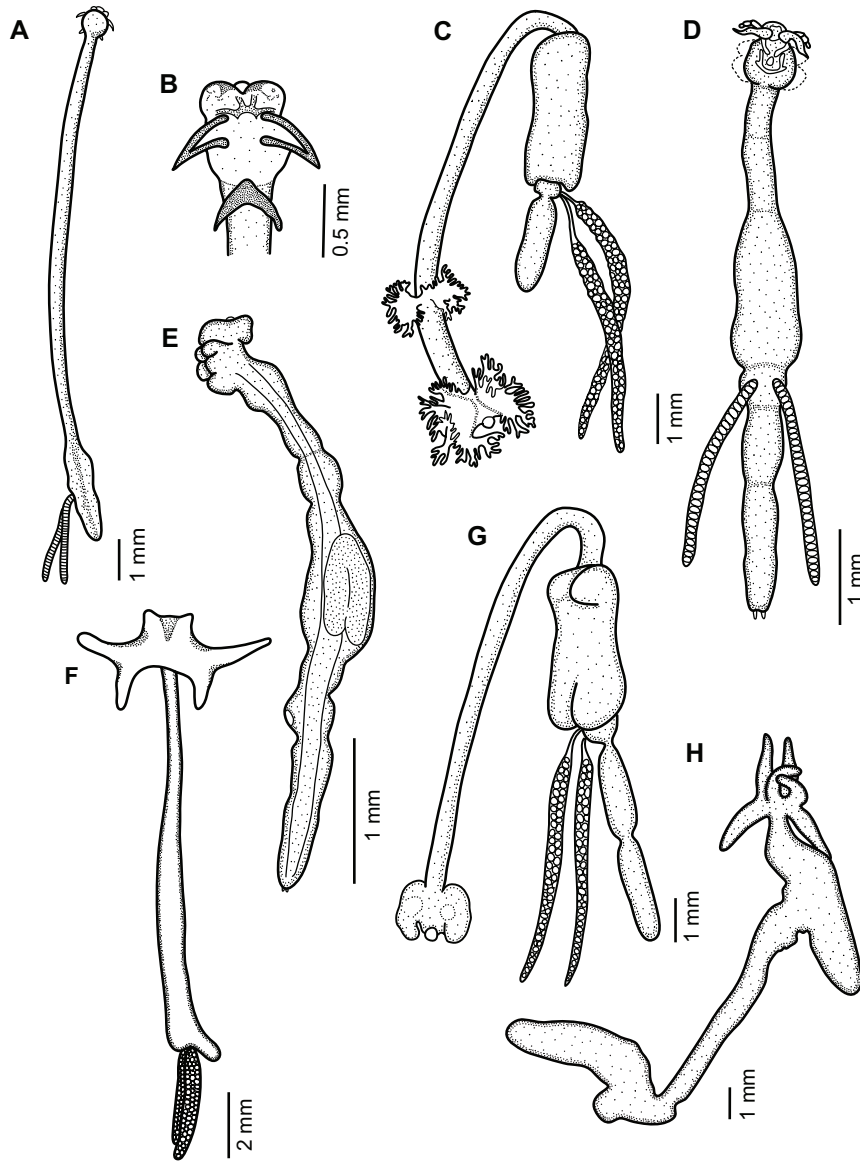

Fig. 4.9.3. Cyclopoida. **A, B.** *Arolernaea longicollis* Fryer, 1956, entire body and cephalon; **C.** *Dysphorus torquatus* Kurtz, 1924, entire body; **D.** *Lamproglena clariae* Fryer, 1956; **E.** *Lamproglenoides vermiformis* Fryer, 1964; **F.** *Lernaea cyprinacea* Linnaeus, 1758; **G.** *Lernaegiraffa heterotidicola* Zimmermann, 1922; **H.** *Opistholernaea laterobrachialis* (Fryer, 1959). (Modified from Kurtz 1924; Fryer 1956, 1959, 1964; Marx & Avenant-Oldewage 1996.)

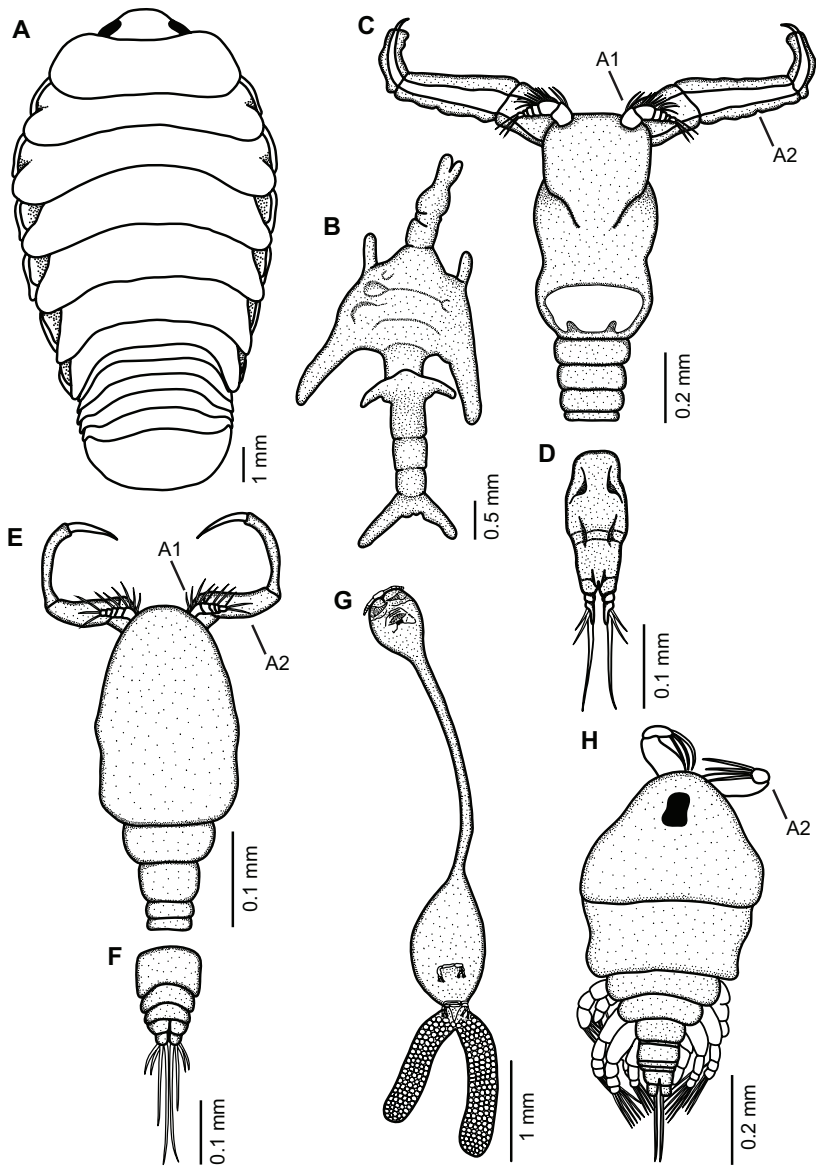

Fig. 4.9.4. Isopoda. **A.** *Ichthyoxenos tanganyikae* (Fryer, 1965); Poecilostomatoida. **B.** *Colobomatus mugilis* Raibaut, Caillet et Ben Hassine, 1978; **C, D.** *Dermoergasilus mugilis* Oldewage et Van As, 1988, dorsal view of antennae, cephalothorax and thorax, and ventral view of genital segment and abdomen; **E, F.** *Ergasilus ilani* Oldewage et Van As, 1988, dorsal view of antennae, cephalothorax and thorax, and ventral view of genital segment and abdomen; **G.** *Mugilicola smithae* Jones et Hine, 1978; **H.** *Paraergasilus minutus* (Fryer, 1956). (Modified from Fryer 1956, 1965; Oldewage & Van As 1988b; Radujković & Raibaut 1990; Kruger *et al.* 1998.) A1 = first antenna; A2 = second antenna.

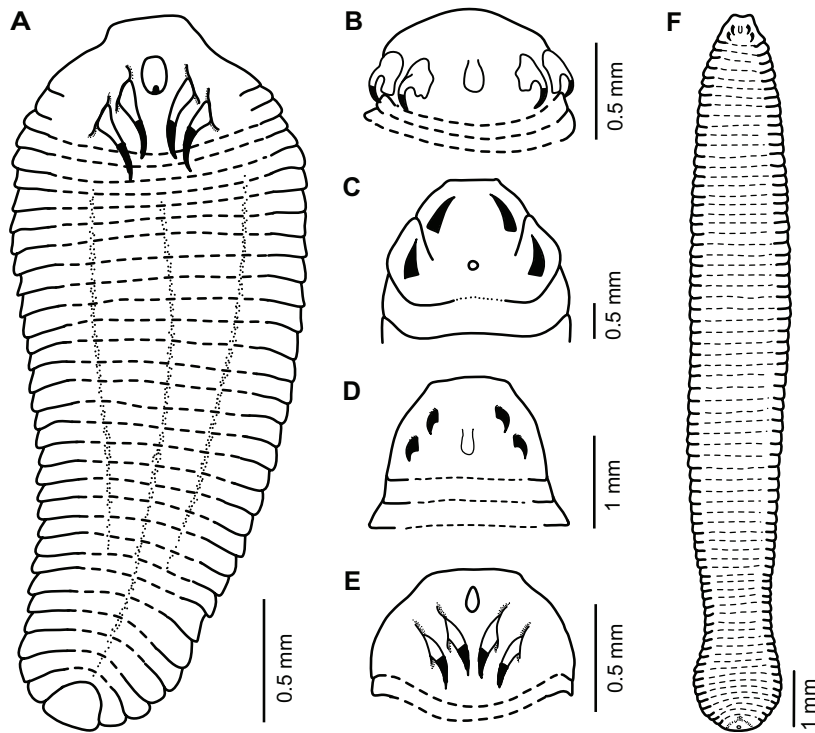

Fig. 4.9.5. Porocephalida. **A.** *Subtriquetra rileyi* Junker, Boomker et Booyse, 1998, entire body of infective larva; **B.** *Alofia* Giglioli in Sambon, 1922, cephalon; **C.** *Leiperia* Sambon, 1922, cephalon; **D.** *Sebekia* Sambon, 1922, cephalon; **E.** *Subtriquetra rileyi* Junker, Boomker et Booyse, 1998, cephalon; **F.** *Alofia merki* Giglioli in Sambon, 1922, entire body of female adult. (Modified from Riley 1994; Junker *et al.* 1998; Christoffersen & De Assis 2013.)

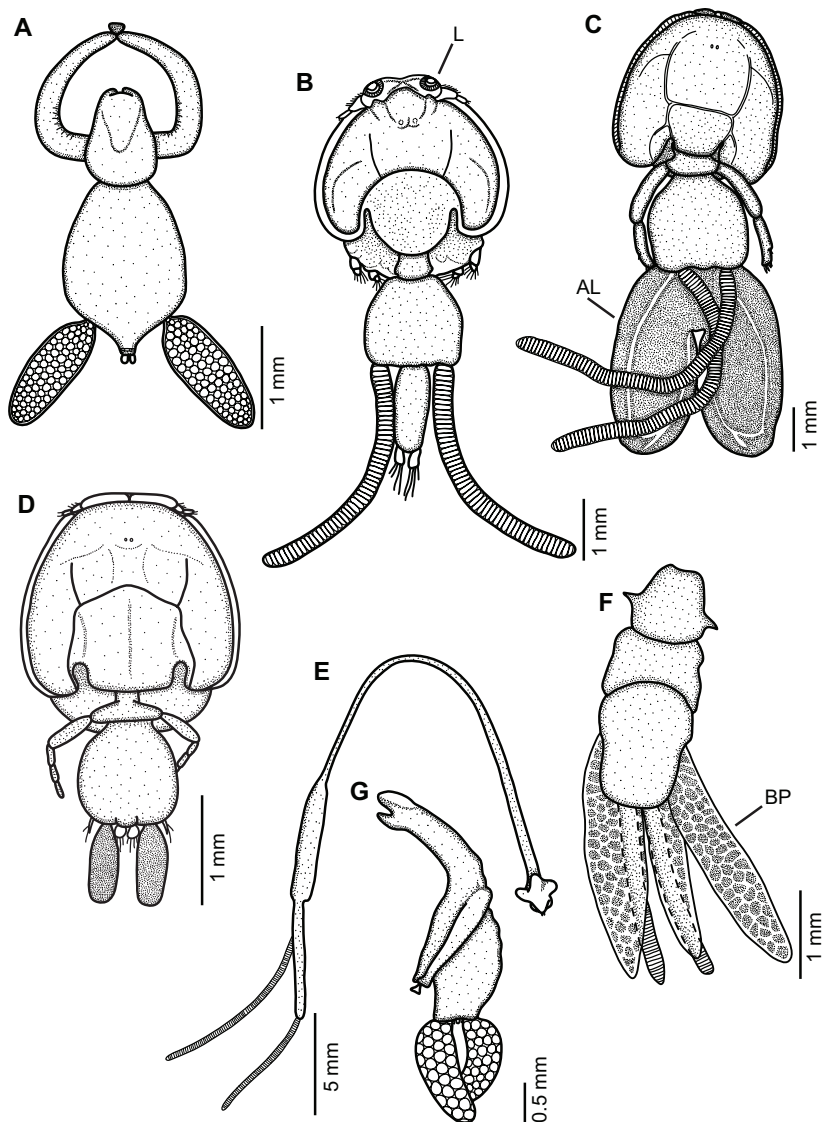

Fig. 4.9.6. Siphonostomatoida. **A.** *Achtheres micropteri* Wright, 1882; **B.** *Caligus apodus* (Brian, 1924); **C.** *Dartevellia bilobata* Brian, 1939; **D.** *Lepeophtheirus plotosi* Barnard, 1948; **E.** *Lernaenicus neglectus* Richiardi, 1877; **F.** *Lernanthropsis mugilis* (Brian, 1898); **G.** *Parabrachiella mugilis* (Kabata, Raibaut et Ben Hassine, 1971). (Modified from Barnard 1948, 1955; Kabata *et al.* 1971; Raibaut *et al.* 1971; Radujković & Raibaut 1990; Dojiri & Ho 2013.) AL = abdominal alae; BP = bilobate processes; L = lunules.

A systematic survey of crustaceans (Crustacea) in African freshwater fishes

Keys to genera are provided where applicable. Species are listed alphabetically according to individual crustacean orders. Type species of genera and type host of species are highlighted in bold where available. When no type host is indicated, it means that no type host was originally designated from Africa, and if multiple hosts are indicated it signifies that the original description included more than one host with no specific type host designated. If known, the country where the type locality is situated is also provided. Host names are according to Froese & Pauly (2017) and *Catalog of Fishes* (Eschmeyer *et al.* 2017). Some of the species listed here include those parasitising mullets (Mugilidae) and other fish families that can cross over from marine and brackish regions into the freshwater environment.

ARGULOIDA Yamaguti, 1963 (subclass Branchiura Thorell, 1864)

Key to the genera of the Arguloida (adults) from African freshwater fishes (for a key to the species of *Argulus* see Rushton-Mellor 1994; for a key to the species of *Chonopeltis* see Fryer 1977)

- 1 (2) Ventral suction discs absent (stout hooks on the first maxilla) [Fig. 4.9.2E,F]
.....**Dolops**
- 2 (1) Ventral suction discs present (modified first maxilla).....3
- 3 (4) One pair of antennae (antennula absent); carapace anteriorly constricted; thorax elongate (approximately the same length as the carapace); retractable poison stylet absent [Fig. 4.9.2C,D].....**Chonopeltis**
- 4 (3) Two pairs of antennae; carapace subcircular; thorax short (approximately half the length of the carapace); retractable poison stylet in front of the mouth tube [Fig. 4.9.2A,B].....**Argulus**

List of the Arguloida (adults) from African freshwater fishes

(* indicates marine or brackish water species that might cross over into freshwater)

Argulus Müller, 1785

Argulus africanus Thiele, 1900 from *Anguilla labiata*, *Bagrus degeni*, *B. docmak*, *B. meridionalis*, *Chrysichthys brachynema*, *Clarias anguillaris*, *C. gariepinus*, **Clarias sp.** (Lake Malawi), *Haplochromis guiarti*, *H. obesus*, *H. obliquidens*, *H. retrodens*, *Heterobranchus bidorsalis*, *H. longifilis*, *Heterobranchus sp.*, *Hydrocynus vittatus*, *Labeo sp.*, *Lates microlepis*, *Mormyrops anguilloides*, *M. longirostris*, *Oreochromis esculentus*, *O. macrochir*, *O. niloticus*, *O. variabilis*, *Polypterus sp.*, *Protopterus aethiopicus*, *Schilbe banguelensis*, *Schilbe sp.*, *Tilapia sp.*

Argulus alexandrensis* Wilson, 1923 from **Zeus sp. (Angola)

Argulus ambloplites Wilson, 1920 from *Clarias gariepinus*, *Hydrocynus vittatus*, ***Parachanna obscura*** (Democratic Republic of the Congo)

Argulus angusticeps Cunnington, 1913 (Lake Tanganyika) – no hosts recorded

**Argulus arcassonensis* Cuénot, 1912 [syns *Argulus otolithi* Brian, 1927; *Argulus zeii* Brian, 1924] from *Pseudotolithus typus*, *Zeus faber*

**Argulus belones* van Kampen, 1909 from *Sphyraena barracuda*

Argulus brachypeltis Fryer, 1959 from ***Hydrocynus vittatus*** (Zimbabwe)

Argulus capensis Barnard, 1955 from ***Sandelia capensis*** (South Africa)

Argulus confusus Rushton-Mellor, 1994 [this species is the male originally described as *A. ambloplites* by Wilson in 1920] – no hosts recorded

Argulus cunningtoni Fryer, 1965 from ***Auchenoglanis occidentalis***, ***Bagrus bajad***, ***Clarias gariepinus***, ***Distichodus nefasch***, ***Lates niloticus***, *Lates* sp., *Serranochromis robustus*, ***Synodontis schall*** (all Lake Albert)

**Argulus dactylopteri* Thorell, 1865 from *Dactylopterus volitans*

Argulus dagei Dollfus, 1960 from ***Clarias anguillaris***, ***Heterobranchus bidorsalis***, ***Tetraodon lineatus*** (all Mali)

Argulus dartevellei Brian, 1940 from ***Polydactylus quadrifilis*** (Angola), *Promicrops distalis*

Argulus exiguus Cunnington, 1913 from ***Lamprichthys tanganicanus***, ***Simochromis diagramma*** (both Lake Tanganyika)

Argulus fryeri Rushton-Mellor, 1994 from *Coptodon zillii*

Argulus gracilis Rushton-Mellor, 1994 from ***Auchenoglanis occidentalis*** (Lake Tanganyika)

Argulus incisus Cunnington, 1913 from ***Auchenoglanis occidentalis*** (Lake Tanganyika)

Argulus izintwala Van As et Van As, 2001 from ***Hilsa kelee*** (South Africa)

Argulus japonicus Thiele, 1900 [invasive species] [syns *Argulus matritensis* Arevalo, 1921; *Argulus pelucidus* Wagler, 1935] from *Clarias gariepinus*, *Cyprinus carpio*, *Enteromius mattozi*, *Labeo capensis*, *L. umbratus*, *Labeobarbus aeneus*, *L. kimberleyensis*, *L. marequensis*, *Oncorhynchus mykiss*, *Oreochromis mossambicus*, *Tilapia sparrmanii*

Argulus jollymani Fryer, 1956 from ***Haplochromis* sp.**, ***Protomelas fenestratus*** (both Lake Malawi)

Argulus kosus* Avenant-Oldewage, 1994 [syn. *Argulus smalei* Avenant-Oldewage et Oldewage, 1995] from *Aluterus monoceros*, *Elops machnata*, *Liza luciae*, *Mugil cephalus*, *Oreochromis mossambicus*, *Otolithes ruber*, *Pomadasys commersonnii*, *P. multimaculatus*, *Rhabdosargus holubi*, *Sarpa salpa*** (South Africa)

Argulus melita* van Beneden, 1891 from **shark (Senegal)

Argulus monodi Fryer, 1959 from *Coptodon zillii*, ***Hydrocynus vittatus*** (Zimbabwe)

Argulus multipocula Barnard, 1955 from *Chelon richardsonii* [Fig. 4.9.2A,B]

- Argulus personatus* Cunnington, 1913 from *Bathybates fasciatus*, **B. ferox** (Lake Tanganyika)
- Argulus reticulatus* Wilson, 1920 from **Hydrocynus goliath** (Democratic Republic of the Congo)
- Argulus rhipidiophorus* Monod, 1931 from *Alestes baremoze*, *Bagrus bajad*, *Barbus* sp., *Clarias gariepinus*, *Clarias* sp., *Haplochromis pappenheimi*, *Haplochromis* sp., *Hydrocynus forskahlii*, *H. vittatus*, **Hydrocynus sp.** (Lake Albert), *Labeo* sp., *Lates niloticus*, *Lates* sp., *Oreochromis leucostictus*, *O. niloticus*, *Synodontis schall*, *Tilapia* sp.
- Argulus rijckmansii* Brian, 1940 – no hosts recorded
- Argulus rubescens* Cunnington, 1913 from **Chrysichthys brachynema** (Lake Tanganyika)
- Argulus rubropunctatus* Cunnington, 1913 from *Lates angustifrons*, **Lates microlepis** (Lake Tanganyika)
- Argulus schoutedeni* Monod, 1928 from *Citharinus gibbosus*, *Distichodus fasciolatus*
- Argulus striatus* Cunnington, 1913 from **Auchenoglanis occidentalis**, **Chrysichthys brachynema**, **Clarias gariepinus**, **Dinotopterus cunningtoni** (all Lake Tanganyika), *Heterobranchus* sp., *Oreochromis tanganicæ*
- **Argulus trachynoti* Brian, 1927 from **Trachinotus blochii** (Cameroon)
- **Argulus vittatus* (Rafinesque-Schmaltz, 1814) [syns *Agenor purpureus* Risso, 1826; *Argulus giganteus* Lucas, 1845; *Argulus purpureus* (Risso, 1826); *Diprosia vittata* Rafinesque, 1814] from *Boops boops*, **Pagellus erythrinus**, *Pagrus pagrus*, *Sparus aurata*
- Argulus wilsoni* Brian, 1940 from **Hydrocynus goliath** (Democratic Republic of the Congo)
- Chonopeltis* Thiele, 1900
- Chonopeltis australis* Boxshall, 1976 from **Labeo capensis**, **L. rosae** (both South Africa), *L. umbratus*, *Labeobarbus aeneus*
- Chonopeltis brevis* Fryer, 1961 from *Amphilius grandis*, *Amphilius* sp., *Chrysichthys nigrodigitatus*, *Garra* sp., *Labeo cylindricus*, **L. victorianus** (Lake Victoria), **Labeobarbus altianalis** (Nile River)
- Chonopeltis congicus* Fryer, 1959 [syn. *Chonopeltis inermis* var. *schoutedeni* Brian, 1940 *partim*] from **Marcusenius monteiri** (Zimbabwe)
- Chonopeltis elongatus* Fryer, 1974 from **Synodontis longirostris** (Democratic Republic of the Congo)
- Chonopeltis flaccifrons* Fryer, 1960 from **Cyphomyrus discorhynchus** (Lake Mweru), **Hippopotamyrus wilverthi** (Democratic Republic of the Congo), **Marcusenius sp.** (Malagarasi River Swamps) [Fig. 4.9.2C,D]
- Chonopeltis fryeri* Van As, 1986 from **Clarias gariepinus**, **C. theodora** (both South Africa)
- Chonopeltis inermis** Thiele, 1900 from *Bathyclarias nyasensis*, **Chromis sp.** (East Africa), *Clarias gariepinus*, *C. theodora*

Chonopeltis lisikili Van As et Van As, 1996 from ***Synodontis leopardinus*** (Botswana),
S. macrostigma, *S. nigromaculatus*, *S. thamalakanensis*, *S. vanderwaali*

Chonopeltis liversedgi Van As et Van As, 1999 from ***Mormyrus lacerda*** (Botswana)

Chonopeltis meridionalis Fryer, 1964 [syns *Chonopeltis koki* Van As, 1992; *Chonopeltis victori* Avenant-Oldewage, 1991] from *Labeo congoro*, *L. cylindricus*, ***L. rosae*** (Zimbabwe), *L. ruddi*, *Labeobarbus marequensis*

Chonopeltis minutus Fryer, 1977 [syn. *Chonopeltis australissimus* Fryer, 1977] from *Pseudobarbus burgi*, ***P. calidus***, ***P. erubescens*** (both South Africa)

Chonopeltis schoutedeni Brian, 1940 [syn. *Chonopeltis inermis* var. *schoutedeni* Brian, 1940 *partim*] from *Cyphomyrus discorhynchus*, *Marcusenius macrolepidotus*, *M. monteiri*, *Mormyrus longirostris*, *Mormyrus* sp.

Dolops Audouin, 1837

Dolops ranarum (Stuhlmann, 1892) [syn. *Gyropeltis ranarum* Stuhlmann, 1892] from *Astatoreochromis alluaudi*, *Auchenoglanis occidentalis*, *Bagrus bajad*, *B. degeni*, *B. docmak*, *Chetia flaviventris*, *Chrysichthys* sp., *Clarias anguillaris*, *C. gariepinus*, *C. stappersii*, *Clarias* sp., *Coptodon rendalli*, *C. zillii*, *Enteromius mattozi*, **frog tadpoles** (Lake Malawi), *Hepsetus cuvieri*, *H. odoe*, *Heterobranchus bidorsalis*, *Heterobranchus* sp., *Labeo altivelis*, *L. congoro*, *Labeobarbus marequensis*, *Lates microlepis*, *L. niloticus*, *Micropterus dolomieu*, *M. salmoides*, *Mormyrops anguilloides*, *M. longirostris*, *Oreochromis andersonii*, *O. esculentus*, *O. macrochir*, *O. mortimeri*, *O. mossambicus*, *O. niloticus*, *O. variabilis*, *Parachanna obscura*, *Protopterus aethiopicus*, *Pseudocrenilabrus philander*, *Sargochromis carlottae*, *S. codringtonii*, *S. giardi*, *Serranochromis macrocephalus*, *S. robustus*, *Serranochromis* sp., *Schilbe intermedius*, *S. mystus*, *Schilbe* sp., *Synodontis nigromaculatus*, *S. zambezensis*, *Tetraodon lineatus*, *Tilapia* sp. [Fig. 4.9.2E,F]

CYCLOPOIDA Burmeister, 1834

Key to the genera of the Cyclopoida (adults) from African freshwater fishes
(for a key to the species of *Lernaea* see Harding 1950; for a key to the species of *Lamproglena* see Fryer 1964)

- 1 (2) Body clearly segmented; with antennulae and antennae.....3
- 2 (1) Body not clearly segmented; no antennulae or antennae.....9
- 3 (4) Body elongate and cylindrical; caudal rami short or produced (extended).....5
- 4 (3) Body sub-cylindrical, irregularly swollen; caudal rami reduced; maxilla and maxilliped united laterally [Fig. 4.9.3E].....***Lamproglenoides***
- 5 (6) Body bent (twisted) up to 180° angle; thorax elongate; posterior part of the body (abdomen) abruptly thickened.....7

- 6 (5) Body not bent, with robust maxillipeds terminating in 1-5 claws; thorax with legs, first two segments forming a distinct short neck; abdomen not thickened, with three segments [Fig. 4.9.3D].....**Lamproglena**
- 7 (8) Head horns dendritic (head and neck with branched appendages); two abdominal segments [Fig. 4.9.3C].....**Dysphorus**
- 8 (7) Head horns rounded, short and soft; no branched neck appendages; three abdominal segments [Fig. 4.9.3G].....**Lernaeogiraffa**
- 9 (10) Very long and narrow neck; head with short protuberances anteriorly; pair of robust maxillae terminating in a recurved spine [Fig. 4.9.3A,B].....**Afrolernaea**
- 10 (9) Shorter neck; head with noticeable horn-like structures.....11
- 11 (12) Head with 2-3 (rarely 4) large horns (pointed or swollen); body may gradually thicken towards the posterior end [Fig. 4.9.3F].....**Lernaea**
- 12 (11) Head with 4 horns, 2 posterior horns directed backwards to form 90° angle; lateral outgrowth extends from the upper neck region [Fig. 4.9.3H].....**Opistholernaea**

List of the Cyclopoida (adults) from African freshwater fishes

- Afrolernaea* Fryer, 1956
- Afrolernaea annemari* Oldewage, 1994 from ***Clarias gariepinus*** (Namibia)
- Afrolernaea brevicollis* Fryer, 1982 from ***Stomatorhinus corneti*** (Gabon)
- Afrolernaea edi* Oldewage, 1994 from ***Marcusenius macrolepidotus*, *Mormyrops anguilloides*, *Petrocephalus catostoma*** (all Namibia)
- Afrolernaea longicollis*** Fryer, 1956 from *Cyphomyrus discorhynchus*, *Marcusenius macrolepidotus*, ***Mormyrops anguilloides*, *M. longirostris*** (both Lake Malawi), *Mormyrops* sp. [Fig. 4.9.2A,B]
- Afrolernaea mormyroides* Van As, 1983 from ***Marcusenius macrolepidotus*** (South Africa)
- Afrolernaea nigeriensis* (Dollfus, 1960) [syn. *Delamarina nigeriensis* Dollfus, 1960] from ***Mormyrus rume*** (Niger River)
- Dysphorus* Kurtz, 1924
- Dysphorus torquatus* Kurtz, 1924 from ***Heterotis niloticus*** (Sudan) [Fig. 4.9.3C]
- Lamproglena* von Nordmann, 1832
- Lamproglena angusta* Wilson, 1924 from ***Malapterurus electricus*** (Nile River)
- Lamproglena barbicola* Fryer, 1961 from ***Labeobarbus altianalis*** (Lake Victoria)
- Lamproglena clariae* Fryer, 1956 from *Clarias anguillaris*, ***C. gariepinus*, *C. ngamensis*, *Clarias* sp.** (both Lake Malawi), *Lates niloticus* [Fig. 4.9.3D]

- Lamproglena cleopatra* Humes, 1957 from ***Labeo forskalii*** (Nile River)
- Lamproglena cornuta* Fryer, 1965 from *Clarias gariepinus*, ***Heterobranchus bidorsalis*** (Nile River)
- Lamproglena elongata* Capart, 1956 from ***Citharinus citharus*** (Sudan), *C. latus*, *Hydrocynus vittatus*
- Lamproglena hemprichii* von Nordmann, 1832 [syn. *Lamproglena aubentoni* Dollfus, 1960] from *Alestes dentex*, *Brycinus nurse*, *Clarotes laticeps*, *Hepsetus odoe*, *Hydrocynus brevis*, *H. forskalii*, *H. vittatus*, ***Hydrocynus* sp.** (Nile River)
- Lamproglena hepseti* Van As et Van As, 2007 from ***Hepsetus cuvier*** (previously *H. odoe*) (Botswana)
- Lamproglena hoi* Dippenaar, Luus-Powell et Roux, 2001 from ***Labeobarbus marequensis*** (South Africa), ***L. polylepis*** (South Africa)
- Lamproglena intercedens* Fryer, 1964 from *Citharinus* sp.
- Lamproglena monodi* Capart, 1944 [syn. *Lamproglena nyasae* Fryer, 1956] from *Coptodon rendalli*, *C. zillii*, *Haplochromis bicolor*, *H. degeni*, *H. eduardii*, *H. guiarti*, *H. macrops*, *H. nubilus*, *H. pappenheimi*, *H. retrodens*, *H. schubotzi*, *H. serridens*, *H. squamipinnis*, *Haplochromis* sp., *Hemichromis bimaculatus*, *H. fasciatus*, *Oreochromis esculentus*, *O. macrochir*, *O. niloticus*, *O. variabilis*, *Orthochromis polyacanthus*, *O. stormsi*, *Pseudocrenilabrus philander*, *Pterochromis congicus*, *Sargochromis codringtonii*, *Sarotherodon galilaeus*, *Schwetzochromis neodon*, *Serranochromis macrocephalus*, *S. thumbergi*, *Thoracochromis callichromus*, *T. moeruensis*, *T. schwetzi*, *T. wingatii*, *Tylochromis labrodon*
- Lamproglena weneri* Zimmermann, 1922 from *Auchenoglanis occidentalis*, ***Bagrus bajad*** (Nile River)
- Lamproglena wilsoni* Capart, 1955 – no hosts reported
- Lamproglenoides* Fryer, 1964
- Lamproglenoides vermiformis*** Fryer, 1964 from ***Labeo cylindricus*** (“African Eastern Rivers”) [Fig. 4.9.3E]
- Lernaea* Linnaeus, 1758
- Lernaea bagri* Harding, 1950 from ***Bagrus meridionalis*** (Lake Malawi)
- Lernaea barbicola* Leigh-Sharpe, 1930 from ***Barbus* sp.** (South Africa), *Malapterurus electricus*
- Lernaea barilius* Harding, 1950 from ***Opsaridium microlepis*** (Lake Malawi), *Raiamas steindachneri*
- Lernaea barnimiana* (Hartmann, 1865) [syns *Lernaea temnocephala* (Cunnington, 1914); *Lernaecera barnimii* Hartmann, 1870; *Lernaecera temnocephala* Cunnington, 1914] from *Coptodon zillii*, *Haplochromis nubilus*, *Labeo altivelis*, *L. capensis*, *L. congoro*, *L. cylindricus*, *L. forskalii*, *L. rosae*, *L. umbratus*, *L. victorianus*, *Labeobarbus aeneus*, *L. altianalis*, *L. bynni*, *L. intermedius*, *L. marequensis*, *Lates niloticus*, *Oreochromis esculentus*, *O. leucostictus*, *O. macrochir*, *O. mossambicus*, *O. niloticus*, *O. variabilis*, *Oreochromis* sp., *Tylochromis mylodon*, *Tylochromis* sp.

- Lernaea bistricornis* Harding, 1950 from *Boulengerochromis microlepis*, *Callochromis pleurospilus*, ***Cardiopharynx schoutedeni*** (Lake Tanganyika), *Cyathopharynx furcifer*
- Lernaea composita* Wilson, 1924 [syns *Lernaea weneri* (Kurtz, 1922); *Lernaeocera weneri* Kurtz, 1922] from *Clarias gariepinus*, *Distichodus nefasch*, ***Malapterurus electricus*** (Sudan)
- Lernaea cyprinacea*** Linnaeus, 1758 [invasive species] [syns *Lernaea carassii* Tidd, 1933; *Lernaea elegans* Leigh-Sharpe, 1925; *Lernaea esocina* (Burmeister, 1835); *Lernaea ranae* Stunkard et Cable, 1931; *Lernaea tentaculis* Linnaeus, 1746; *Lernaea tentaculis quatuor* Linnaeus, 1746; *Lernaeocera cyprinacea* (Linnaeus, 1746); *Lernaeocera gasterostei* Bruhl, 1860] from *Bagrus docmak*, *Coptodon rendalli*, *Labeo altivelis*, *L. capensis*, *L. congoro*, *L. cylindricus*, *L. rosae*, *L. ruddi*, *Labeobarbus kimberleyensis*, *L. marequensis*, *Oreochromis aureus*, *O. mossambicus*, *O. niloticus*, *O. placidus*, *Pseudocrenilabrus philander*, *Tilapia* sp. [Fig. 4.9.3F]
- Lernaea diceracephala* (Cunnington, 1914) [syn. *Lernaeocera diceracephala* Cunnington, 1914] from ***Clarias gariepinus*** (Lake Tanganyika), *Heterobranchus longifilis*
- Lernaea haplocephala* (Cunnington, 1914) [syns *Lernaea bichiri* (Kurtz, 1923); *Lernaeocera bichiri* Kurtz, 1923; *Lernaeocera haplocephala* Cunnington, 1914] from *Labeobarbus aeneus*, ***Polypterus bichir*** (White Nile), ***P. congicus*** (Lake Tanganyika), ***P. senegalus*** (White Nile)
- Lernaea hardingi* Fryer, 1956 [syn. *Lernaea* sp. cf. *lophiara* Harding, 1950] from *Brycinus nurse*, *Chrysichthys mabusi*, *Coptodon zillii*, ***Nyassachromis serenus***, *Oreochromis niloticus*, ***Rhamphochromis lucius*** (both Lake Malawi), *Sargochromis mellandi*, *Sarotherodon galilaeus*, *Synodontis nigromaculatus*
- Lernaea inflata* Fryer, 1961 from ***Enteromius argenteus*** (Victoria Nile)
- Lernaea lophiara* Harding, 1950 from *Copadichromis quadrimaculatus*, ***Coptodon zillii***, ***Diploaxodon argenteus***, *Labeo cylindricus*, *Labeobarbus johnstonii*, ***Lethrinops lethrinus***, *L. micrentodon*, *Mylochromis incola*, ***Nyassachromis breviceps***, *N. nigritaeniatus*, ***N. prostoma***, *Otopharynx argyrosoma*, *Placidochromis johnstoni*, ***Rhamphochromis lucius***, ***Taeniolethrinops praeorbitalis***, ***Tropheops tropheops*** (all Lake Malawi)
- Lernaea palati* Harding, 1950 from ***Copadichromis chrysonotus*** (Lake Malawi)
- Lernaea senegali* (Zimmermann, 1922) [syn. *Lernaeocera senegali* Zimmermann, 1922] from ***Polypterus senegalus*** (Sudan)
- Lernaea tilapiae* Harding, 1950 from ***Oreochromis lidole***, ***O. squamipinnis*** (both Lake Malawi)
- Lernaea tuberosa* Harding, 1950 from ***Engraulicypris sardella*** (Lake Malawi)
- Lernaeogiraffa* Zimmermann, 1922
- Lernaeogiraffa heterotidicola* Zimmermann, 1922 from ***Heterotis niloticus*** (Nile River) [Fig. 4.9.3G]

Opistholernaea Yin, 1960

Opistholernaea contorta Fryer, 1965 from *Distichodus brevipinnis*, *D. rostratus* (both Niger River)

Opistholernaea laterobrachialis (Fryer, 1959) [syn. *Lernaea laterobrachialis* Fryer, 1959] from *Oreochromis andersonii*, *O. macrochir* (Zambia), *O. niloticus* [Fig. 4.9.3H]

Opistholernaea longa (Harding, 1950) [syn. *Lernaea longa* Harding, 1950] from *Lates angustifrons*, *L. microlepis*, *L. niloticus* (Lake Turkana)

ISOPODA Latreille, 1817

List of the Isopoda (adults) from African freshwater fishes

Ichthyoxenos Herklots, 1870

Ichthyoxenos africana (Lincoln, 1972) from *Lepidolamprologus attenuatus*, *L. elongatus* (both Lake Tanganyika)

Ichthyoxenos expansus Van Name, 1920 from *Eugnathichthys eetveldii* (Democratic Republic of the Congo)

Ichthyoxenos tanganyikae (Fryer, 1965) from *Simochromis diagramma* (Lake Tanganyika) [Fig. 4.9.4A]

POECILOSTOMATOIDA Thorell, 1859

Key to the genera of the Poecilostomatoida (adults) from African freshwater fishes (for a key to the species of Ergasilidae see Oldewage & Van As 1988a)

- 1 (2) Body form elongate.....3
- 2 (1) Body generally short and teardrop-shaped.....7
- 3 (4) Thorax 6-segmented, segments 3-4 always fused and enlarged, with two pairs of divergent lateral lobes in form of "X" [Fig. 4.9.4B].....
.....**Colobomatus**
- 4 (3) Thorax without segmentation; long, slender neck with no appendages; three pairs of biramous legs on abdomen [Fig. 4.9.4G]..... **Mugilicola**
- 5 (6) Thick cuticular covering on second antennae [Fig. 4.9.4C].....
.....**Dermoergasilus**
- 6 (5) No cuticular covering on second antennae.....7
- 7 (8) Terminal segment of second antennae smooth and subdivided into three pointed processes [Fig. 4.9.4H].....**Paraergasilus**
- 8 (7) Terminal segment of second antennae sclerotised and with a single point [Fig. 4.9.4E,F].....**Ergasilus**

List of the Poecilostomatoida (adults) from African freshwater fishes

(* indicates marine or brackish water species that might cross over into freshwater)

Colobomatus Hesse, 1873

**Colobomatus mugilis* Raibaut, Caillet et Ben Hassine, 1978 from *Chelon aurata*, *C. labrosus*, *C. ramada*, *C. saliens* [Fig. 4.9.4B]

Dermoergasilus Ho et Do, 1982

Dermoergasilus mugilis* Oldewage et Van As, 1988 from *Chelon richardsonii*, *Mugil cephalus*** (South Africa), *Pseudomyxus capensis* [Fig. 4.9.4C,D]

Ergasilus von Nordmann, 1832

Ergasilus cunningtoni Capart, 1944 from *Brycinus leuciscus*, *B. nurse*, *Campylomormyrus elephas*, *Distichodus atroventralis*, *D. rostratus*, *Enteromius macrops*, *Hippopotamyrus psittacus*, *Hydrocynus forskahlii*, *Marcusenius greshoffii*, *M. moorii*, *Mormyrops anguilloides*, *M. macrophthalmus*, *M. nigricans*, *Pellonula leonensis*, *Petrocephalus grandoculis*, *Phago loricatus*, *Pollimyrus isidori*, *Pterochromis congicus*, *Raiamas senegalensis*, *Schilbe laticeps*, *Synodontis nigriventris*, *Tylochromis lateralis*, *T. microdon*

Ergasilus flaccidus Fryer, 1965 from ***Oreochromis tanganicae*** (Lake Tanganyika)

Ergasilus ilani* Oldewage et Van As, 1988 from *Mugil cephalus*** (South Africa) [Fig. 4.9.4E,F]

Ergasilus inflatipes Cressey in Cressey et Collette, 1970 from ***Strongylura senegalensis*** (Ghana)

Ergasilus kandti van Douwe, 1912 from *Bagrus bajad*, *Citharinus citharus*, *Lamprologus lemairii*, *Lates niloticus*, *Limnotilapia dardennii*, *Oreochromis tanganicae*, *Plecodus paradoxus*, *Pseudosimochromis curvifrons*, *Pterochromis congicus*, *Synodontis membranaceus*, *Tilapia* sp., *Tylochromis bangwelensis*, *T. mylodon*, *T. polylepis*

Ergasilus lamellifer Fryer, 1961 from *Astatoreochromis alluaudi*, *Haplochromis bicolor*, *H. degeni*, *H. guiarti*, *H. longirostris*, *H. nuchisquamulatus*, *H. obesus*, *H. obliquidens*, *H. retrodens*, ***Haplochromis* sp.** (Uganda), *Parailia pellucida*

Ergasilus latus Fryer, 1960 from *Auchenoglanis occidentalis*, *Chrysichthys nigrodigitatus*, *Coptodon guineensis*, *C. zillii*, ***Oreochromis niloticus***, *Pelmatolapia cabrae*, ***Sarotherodon galilaeus*** (both Lake Turkana), *S. melanotheron*, *S. nigripinnis*, *Schilbe mystus*

**Ergasilus lizae* Krøyer, 1863 [syn. *Ergasilus nanus* van Beneden, 1870] from *Alosa fallax*, *Barbus barbatus*, *Chelon ramada*, *C. saliens*, *Mugil cephalus*, *Solea solea*

Ergasilus macrodactylus (Sars, 1909) [syn. *Ergasiloides macrodactylus* Sars, 1909] from *Brycinus imberi*, *Haplochromis* sp., *Lethrinops* sp., *Pseudotropheus* sp., *Tilapia* sp.

Ergasilus megacheir (Sars, 1909) [syn. *Ergasiloides megacheir* Sars, 1909] from *Bathybates fasciatus*, *B. minor*, *Cyphotilapia frontosa*, *Haplotaxodon microlepis*, *Limnotilapia dardennii*, *Plecodus paradoxus*, *Pterochromis congicus*, *Simochromis* sp., *Synodontis granulosus*, *S. multipunctatus*

Ergasilus mirabilis Oldewage et Van As, 1987 from *Brycinus imberi*, *Clarias gariepinus*, *C. ngamensis*, *Cyphomyrus discorhynchus*, *Enteromius afrohamiltoni*, *Glossogobius giuris*, *Hemichromis elongatus*, *Hepsetus odoe*, *Hydrocynus vittatus*, *Labeo rosae*, *Marcusenius macrolepidotus*, *Petrocephalus catostoma*, *Schilbe intermedius*, *S. mystus*, ***Synodontis leopardinus*** (South Africa), *S. macrostigma*, *S. nigromaculatus*, *S. zambezensis*

Ergasilus nodosus Wilson, 1924 from ***Bagrus bajad*** (Sudan), *Bagrus* sp., *Brycinus leuciscus*, *B. nurse*, *Campylomormyrus elephas*, *Distichodus atroventralis*, *Hippopotamyrus psittacus*, *Pellonula leonensis*, *Petrocephalus grandoculis*, *Phago loricatus*, *Pterochromis congicus*, *Synodontis nigriventris*, *Tylochromis lateralis*, *T. microdon*

Ergasilus sarsi Capart, 1944 from *Brycinus imberi*, *Clarias anguillaris*, *C. gariepinus*, *C. ngamensis*, *Heterobranchus bidorsalis*, *Lamprichthys tanganicanus*, *Marcusenius macrolepidotus*, *Pseudotropheus* sp., *Synodontis nigromaculatus*, *Thoracochromis moeruensis*, *Tylochromis bangwelensis*, *T. microdon*, *T. mylodon*

****Ergasilus sieboldi*** von Nordmann, 1832 [syns *Ergasilus baikalensis* Messjatzeff, 1928; *Ergasilus depressus* Sars, 1862; *Ergasilus esocis* Sumpf, 1871; *Ergasilus hoferi* Borodin, 1915; *Ergasilus surbecki* Baumann, 1912; *Ergasilus trisetocetus* von Nordmann, 1832] from *Chelon aurata*, *C. ramada*, *C. saliens*, *Mugil cephalus*

Mugilicola Tripathi, 1960

Mugilicola smithae* Jones et Hine, 1978 from *Anguilla mossambica*** (South Africa), *Crenimugil seheli*, *Planiliza alata*, *P. macrolepis*, *Pseudomyxus capensis* [Fig. 4.9.4G]

Paraergasilus Markevich, 1937

Paraergasilus lagoonaris Paperna, 1969 from ***Aplocheilichthys* sp.**, ***Awaous lateristriga***, ***Coptodon guineensis***, ***Pellonula leonensis***, ***Sarotherodon melanotheron***, ***Sierrathrissa leonensis*** (all Ghana)

Paraergasilus minutus (Fryer, 1956) [syn. *Trigasilus minutus* Fryer, 1956] from ***Petrotilapia tridentiger***, ***Tropheops tropheops*** (both Lake Malawi) [Fig. 4.9.4H]

POROCEPHALIDA Heymons, 1935

List of the Porocephalida from African freshwater fishes

Only larval Porocephalida stages are known to infect fish hosts [Fig. 4.9.5A], however, the morphological information available for the different species on this infective stage is limited. As adults are usually found in the definitive piscivorous vertebrate host (usually a reptile), life-cycle studies or molecular identification may need to be completed for accurate species identification at nymph level.

Alofia Giglioli in Sambon, 1922

Alofia sp. from *Oreochromis mossambicus* [Fig. 4.9.5B]

Leiperia Sambon, 1922

Leiperia cincinnalis (Sambon in Vaney et Sambon, 1910) [syns *Porocephalus nematoides* Beauchamp, 1918; *Reighardia cincinnalis* Sambon in Vaney et Sambon, 1910] from *Alestes macrophthalmus*, *Bathybates ferox*, *Chrysichthys brachynema*, *C. mabusi*, *Coptodon rendalli*, *Lates microlepis*, *L. niloticus*, *Mastacembelus* sp., *Oreochromis mossambicus*, *O. niloticus*, *Sargochromis giardi*, *Serranochromis meridianus* [Fig. 4.9.5C]

Leiperia gracilis (Diesing, 1836) [syns *Leiperia neotropica* Heymons et Vitzthum, 1935; *Pentastoma gracile* Diesing, 1836; *Porocephalus crocodili* Wheeler, 1915] from *Alestes macrophthalmus*, *Chrysichthys mabusi*

Sebekia Sambon, 1922

Sebekia minor (Wedl, 1861) [syns *Pentastoma oxycephalum minor* Wedl, 1861; *Sebekia wedli* Giglioli in Sambon, 1922] from *Coptodon rendalli*, *Marcusenius macrolepidotus*, *Oreochromis mossambicus*, *Poecilia reticulata*

Sebekia okavangoensis Riley et Huchzermeyer, 1995 from *Clarias gariepinus* [Fig. 4.9.5D]

Subtriquetra Sambon, 1922

Subtriquetra rileyi Junker, Boomker et Booyse, 1998 from ***Coptodon rendalli***, ***Oreochromis mossambicus*** (type host not explicitly mentioned; South Africa) [Fig. 4.9.5A,E]

SIPHONOSTOMATOIDA Thorell, 1859

Key to the genera of the Siphonostomatoida (adults) from African freshwater fishes

- 1 (2) Caudal ramus and posterior processes absent.....3
- 2 (1) Caudal ramus or posterior processes present.....5
- 3 (4) Conical abdomen; lunules present; short and stout egg sacs; genital process absent [Fig. 4.9.6A].....***Achtheres***
- 4 (3) Large abdominal alae (wing-like structures); lunules absent; long and slender egg-sacs; 4th somite free and without dorsal plates [Fig. 4.9.6C].....***Dartevellia***
- 5 (6) Body elongate and cylindrical7
- 6 (5) Body oval, round or irregularly shaped; lacking dorsal plates.....9
- 7 (8) Body not clearly segmented, with long thoracic neck; legs 1-2 uniramous, legs 3-4 biramous [Fig. 4.9.6E].....***Lernaenicus***
- 8 (7) Body segmented; distinct groove between the cephalothorax and trunk; pits and grooves absent; biramous antennae [Fig. 4.9.6G].....***Parabrachiella***

- 9 (10) Lunules present; head and first three thoracic segments fused (4th free) [Fig. 4.9.6B].....**Caligus**
- 10 (9) Frontal lunules absent.....11
- 11 (12) Head and first three thoracic segments fused (4th free); antennula 2-segmented, antenna 3-segmented; 4th leg uniramous [Fig. 4.9.6D].....**Lepeophtheirus**
- 12 (11) Antennula 9-segmented, antenna 4-segmented; 4th leg with a pair of long, bilobate processes attached to posterolateral corner of trunk [Fig. 4.9.6F].....**Lernanthropsis**

List of the Siphonostomatoida (adults) from African freshwater fishes

(* indicates marine or brackish water species that might cross over into freshwater)

Achtheres von Nordmann, 1832

Achtheres micropteri Wright, 1882 from *Micropterus salmoides* [Fig. 4.9.6A]

Caligus Müller, 1785

**Caligus apodus* (Brian, 1924) [syns *Pseudocaligus apodus* Brian, 1924; *Pseudo-lepeophtheirus mediterraneus* Paperna, 1964] from *Chelon aurata*, *C. labrosus*, *C. ramada*, *C. saliens*, *Mugil cephalus* [Fig. 4.9.6B]

Caligus engraulidis* Barnard, 1948 from *Chelon tricuspidens*, *Mugil cephalus*, *Stolephorus holodon*** (South Africa)

**Caligus mugilis* Brian, 1935 [syns *Caligus minimus mugilis* Brian, 1935; *Caligus minimus* var. *mugilis* Brian, 1935] from *Chelon labrosus*

Caligus pageti* Russell, 1925 [syn. *Caligus argilasi* Brian, 1931] from *Chelon aurata*, *C. ramada*** (Egypt), *C. saliens*, *Mugil cephalus*

**Caligus pharaonis* von Nordmann, 1832 [syns *Lepeophtheirus pharaonis* (von Nordmann, 1832); *Sciaenophilus inopinus* Humes, 1957; *Sciaenophilus pharaonis* (von Nordmann, 1832)] – no hosts reported

Dartevellia Brian, 1939

Dartevellia bilobata Brian, 1939 from ***Arius* sp.** (Democratic Republic of the Congo) [Fig. 4.9.6C]

Lepeophtheirus von Nordmann, 1832

Lepeophtheirus monacanthus Heller, 1865 from *Arius latiscutatus*, *Carlarius heudelotii*

Lepeophtheirus plotosi Barnard, 1948 from ***Plotosus lineatus*** (South Africa) [Fig. 4.9.6D]

Lernaeenicus Le Sueur, 1824

**Lernaeenicus neglectus* Richiardi, 1877 from *Chelon ramada*, *C. saliens* [Fig. 4.9.6E]

Lernanthropsis Ho et Do, 1985

**Lernanthropsis mugilis* (Brian, 1898) [syn. *Lernanthropus mugilis* Brian, 1898] from *Chelon aurata* [Fig. 4.9.6F]

Parabrachiella Wilson, 1915

**Parabrachiella mugilis* (Kabata, Raibaut et Ben Hassine, 1971) [syns *Eubrachiella mugilis* Kabata, Raibaut et Ben Hassine, 1971; *Neobrachiella mugilis* (Kabata, Raibaut et Ben Hassine, 1971)] from *Chelon aurata*, *C. saliens* [Fig. 4.9.6G]

References

AVENANT, A., LOOTS, G.C. & VAN AS, J.G. 1989. A redescription of *Dolops ranarum* (Stuhlmann, 1891) (Crustacea: Branchiura). *Systematic Parasitology* 13: 141-151.

BARNARD, K.H. 1948. New records and descriptions of new species of parasitic Copepoda from South Africa. *Annals and Magazine of Natural History*, Series 12, 1: 242-254.

BARNARD, K.H. 1955. South African parasitic Copepoda. *Annals of the South African Museum* 41: 223-312.

CHRISTOFFERSEN, M.L. & DE ASSIS, J.E. 2013. A systematic monograph of the recent Pentastomida, with a compilation of their hosts. *Zoologische Mededelingen (Leiden)* 87: 1-206.

DOJIRI, M. & HO, J.S. 2013. *Systematics of the Caligidae, Copepods Parasitic on Marine Fishes. Vol. 18*. Brill, Boston/Leiden: 448 pp.

ESCHMEYER, W.N, FRICKE, R. & VAN DER LAAN, R. 2017. Catalog of Fishes: Genera, Species, References. <https://www.calacademy.org/scientists/projects/catalog-of-fishes>

FROESE, R. & PAULY, D. (Eds). 2017. FishBase. Online publication: <http://www.fishbase.org>

FRYER, G. 1956. A report on the parasitic Copepoda and Branchiura of the fishes of Lake Nyasa. *Journal of Zoology, London* 127: 293-344.

FRYER, G. 1959. A report on the parasitic Copepoda and Branchiura of the fishes of Lake Bangweulu (Northern Rhodesia). *Journal of Zoology, London* 132: 517-550.

FRYER, G. 1960. Studies on some parasitic crustaceans on African freshwater fishes, with descriptions of a new copepod of the genus *Ergasilus* and a new branchiuran of the genus *Chonopeltis*. *Journal of Zoology, London* 133: 629-647.

FRYER, G. 1964. Further studies on the parasitic Crustacea of African freshwater fishes. *Proceedings of the Zoological Society of London* 143: 79-102.

- FRYER, G. 1965. Parasitic crustaceans of African freshwater fishes from the Nile and Niger systems. *Journal of Zoology, London* 145: 285-303.
- FRYER, G. 1977. On some species of *Chonopeltis* (Crustacea: Branchiura) from the rivers of the extreme South West Cape region of Africa. *Journal of Zoology, London* 182: 441-455.
- HARDING, J.P. 1950. On some species of *Lernaea* (Crustacea, Copepoda: parasites of freshwater fish). *Bulletin of the British Museum (Natural History), Zoology* 1: 1-27.
- JUNKER, K., BOOMKER, J. & BOOYSE, D.G. 1998. Pentastomid infections in cichlid fishes in the Kruger National Park and the description of the infective larva of *Subtriquetra rileyi* n. sp. *Onderstepoort Journal of Veterinary Research* 65: 159-167.
- KABATA, Z., RAIBAUT, A. & BEN HASSINE, O.K. 1971. *Eubrachiella mugilis* n. sp., un copépode parasite de muges de Tunisie. *Bulletin de l'Institut national scientifique et technique d'Océanographie et de Pêche* 2: 87-93.
- KRUGER, W., AVENANT-OLDEWAGE, A., WEPENER, V. & OLDEWAGE, W.H. 1998. Morphological features of the fish ectoparasite *Mugilicola smithae* Jones & Hine, 1978 (Copepoda) and distribution of the genus *Mugilicola*. *Crustaceana* 71: 92-106.
- KURTZ, H., 1924. Eine Revision des Genus *Lernaeogiraffa* Zimmerm. und *Dysphorus torquatus* nov. gen. nov. spec. *Sitzungsberichte der Akademie der Wissenschaften in Wien, Mathematisch-naturwissenschaftliche Klasse* 133: 423-429.
- MARX, H.M. & AVENANT-OLDEWAGE, A. 1996. Redescription of *Lamproglena clariae* Fryer, 1956 (Copepoda, Lernaeidae), with notes on its occurrence and distribution. *Crustaceana* 69: 509-523.
- OLDEWAGE, W.H. & VAN AS, J.G. 1988a. A key for the identification of African piscine parasitic Ergasilidae (Copepoda: Poecilostomatoida). *South African Journal of Zoology* 23: 42-46.
- OLDEWAGE, W.H. & VAN AS, J.G. 1988b. Two new species of Ergasilidae (Copepoda: Poecilostomatoida) parasitic on *Mugil cephalus* L. from southern Africa. *Hydrobiologia* 162: 135-139.
- RADUJKOVIĆ, B.M. & RAIBAUT, A. 1990. Parasites des poissons marins du Montenegro: Copepodes. *Acta Adriatica* 30: 237-278.
- RAIBAUT, A., BEN HASSINE, O.K. & MAAMOURI, K. 1971. Copépodes parasites des poissons de Tunisie. *Bulletin de l'Institut national scientifique et technique d'Océanographie et de Pêche* 2: 169-197.
- RILEY, J. 1994. A revision of the genus *Alofia* Giglioli, 1922 and a description of a new monotypic genus, *Selfia*: two genera of pentastomid parasites (Porocephalida: Sebekidae) inhabiting the bronchioles of the marine crocodile *Crocodylus porosus* and other crocodylians. *Systematic Parasitology* 29: 23-41.

RUSHTON-MELLOR, S.K. 1994. The genus *Argulus* (Crustacea: Branchiura) in Africa: identification keys. *Systematic Parasitology* 28: 51-63.

SMIT, N.J., VAN AS, L.L. & VAN AS, J.G. 2005. Redescription of *Argulus multipocula* Barnard, 1955 (Crustacea: Branchiura) collected on the west coast of South Africa. *Systematic Parasitology* 60: 75-80.



Chapter 4.10.

HIRUDINEA

Kerry HADFIELD & Nico SMIT

Leeches (Hirudinea) – basic characteristics, life cycles, classification and principal diagnostic features

- phylum Annelida, class Clitellata (segmented worms)
- approximately 680 species globally (480 freshwater)
- cylindrical body
- posterior and anterior disc-shaped suckers
- 34 body segments (constant and do not correspond with the number of rings/annuli observed externally as is seen in other annelids)
- segments divided into rings or annuli (the number of annuli per segment in the middle of the body is taxon-specific)
- number of annuli per segment become progressively reduced towards either end of the body
- each segment with a single, transverse row of sensory structures called sensillae
- no internal skeleton
- often with elaborate colour patterns or brightly coloured
- hermaphrodites
- gaseous exchange through the skin
- eyes and oculiform spots to detect movement
- intermediate hosts for Digenea
- vectors for blood parasites (Haematozoa)

The subclass Hirudinea is divided into two orders based on the morphology of the proboscis and vascular system. Leeches of the order Arhynchobdellida Blanchard, 1894 have a non-protrusible muscular pharynx (with or without jaws) and a haemocoelomic system. Species of the order Rhynchobdellida Blanchard, 1894 have a protrusible proboscis and true vascular system. Sawyer (1986) comprehensively summarised leech biology, behaviour and systematics.

Leeches are hermaphroditic, having separate female and male reproductive systems in one organism. Cross-fertilisation occurs when mating leeches intertwine and spermatozoa are transferred (either by means of a protrusible penis, enclosed in hardened spermatophores, or injected into the body surface of the recipient leech). Internal fertilisation occurs followed by the production of a hardened cocoon (egg case). These cocoons are attached to a solid surface and contain all the eggs as well as a fluid to provide sustenance and energy to the eggs as they grow. Most leeches abandon the cocoons at this stage, but the glossiphoniid leeches show parental care during egg development and after the juveniles have hatched. Once

the juveniles hatch from the cocoons they will seek out a potential host to feed on (Oosthuizen & Siddall 2003).

Leeches are often only temporary ectoparasites and will leave their host shortly after a blood meal. However, some leeches (particularly marine species) may spend most of their lives on a host. In large numbers some leeches can even kill their host (Cruz-Lacierda *et al.* 2000). Leeches can also act as intermediate hosts and vectors for other parasites. Hayes *et al.* (2014) noted a marine fish trypanosome from South Africa, *Trypanosoma nudigobii* Fantham, 1919, inside the marine fish host as well as in the marine leech, *Zeylanicobdella arugamensis* De Silva, 1963. Morphological and molecular techniques were used to confirm the identity of the same trypanosome in both the fish and the leech. The role of a leech as an intermediate host is also known. Recently, *Helobdella adiastrata* Ringuélet, 1972, *Helobdella triserialis* (Blanchard, 1849), *Haementeria eichhorniae* Ringuélet, 1978, and *Haementeria* sp. were noted as secondary intermediate hosts for the digenean, *Australapatemon magnacetabulum* Dubois, 1988, in Argentina (see Davies & Ostrowski de Núñez 2012).

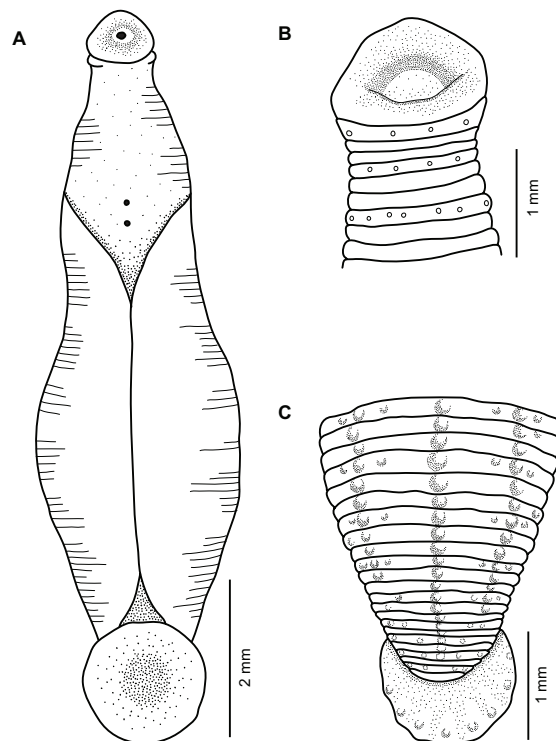

Fig. 4.10.1. Rhynchobdellida. *Batracobdelloides tricarinata* (Blanchard, 1897). **A.** Entire body; **B.** Head region; **C.** Posterior region. (Modified from Oosthuizen 1989.)

A systematic survey of leeches (Hirudinea) in African freshwater fishes

Only a single leech species, *Batracobdelloides tricarinata* (Blanchard, 1897), is currently a confirmed parasite of freshwater fishes from Africa (see Oosthuizen 1989) [Fig. 4.10.1]. However, two other leech species have been mentioned as possible African freshwater fish parasites but without specific hosts or localities recorded. *Hirudo michaelsoni* Augener, 1936 (syn. *Aliolimnatis michaelsoni* Sawyer, 1986) prefers mammalian hosts but according to Oosthuizen & Curtis (1990) also feeds on fishes, amphibians and snails. *Asiaticobdella buntonensis* (Meyer, 1951) (syn. *Limnatis buntonensis* Meyer, 1951) prefers hippopotami but according to Oosthuizen (1991) could possibly feed on freshwater fishes. These two species are excluded from the list of confirmed ectoparasites of African fishes. Fish names are according to Froese & Pauly (2017) and Eschmeyer *et al.* (2017).

RHYNCHOBDELLIDA Blanchard, 1894

List of the Rhynchobdellida (adults) from African freshwater fishes

Batracobdelloides Oosthuizen in Sawyer, 1986

Batracobdelloides tricarinata (Blanchard, 1897) [syns *Helobdella tricarinata* Blanchard, 1897; *Clepsine nilotica* Johansson, 1909; *Dundjibdella dartevellei* Sciacchitano, 1939; *Dundjibdella plurilineata* Sciacchitano, 1939; *Dundjibdella rubra* Sciacchitano, 1939; *Dundjibdella trilineata* Sciacchitano, 1939; *Dundjibdella triserialis* Sciacchitano, 1939; *Batrachobdella amnicola* Moore, 1958] from *Carassius auratus*, *Clarias gariepinus*, *Labeobarbus kimberleyensis*, *Oreochromis mossambicus*

References

- CRUZ-LACIERDA, E.R., TOLEDO, J.D., TAN-FERMIN, J.D. & BURRESON, E.M. 2000. Marine leech (*Zeylanicobdella arugamensis*) infestation in cultured orange-spotted grouper, *Epinephelus coioides*. *Aquaculture* 185: 191-196.
- DAVIES, D. & OSTROWSKI DE NÚÑEZ, M.O. 2012. The life cycle of *Australapatemon magnacetabulum* (Digenea: Strigeidae) from northwestern Argentina. *Journal of Parasitology* 98: 778-783.
- ESCHMEYER, W.N., FRICKE, R. & VAN DER LAAN, R. 2017. Catalog of Fishes: Genera, Species, References. Available at: <https://www.calacademy.org/scientists/projects/catalog-of-fishes>
- FROESE, R. & PAULY, D. (Eds). 2017. FishBase. Online publication: <http://www.fishbase.org>
- HAYES, P.M., LAWTON, S.P., SMIT, N.J., GIBSON, W.C. & DAVIES, A.J. 2014. Morphological and molecular characterization of a marine fish trypanosome from South Africa, including its development in a leech vector. *Parasites & Vectors* 7: 50.

OOSTHUIZEN, J.H. 1989. Redescription of the African fish leech *Batracobdelloides tricarinata* (Blanchard, 1897) (Hirudinea: Glossiphoniidae). *Hydrobiologia* 184: 153-164.

OOSTHUIZEN, J.H. 1991. An annotated check list of the leeches (Annelida: Hirudinea) of the Kruger National Park with a key to the species. *Koedoe* 34: 25-38.

OOSTHUIZEN, J.H. & CURTIS, B.A. 1990. An annotated checklist of the freshwater leeches (Annelida: Hirudinea) of Namibia. *Cimbebasia* 12: 99-109.

OOSTHUIZEN, J.H. & SIDDALL, M.E. 2003. The freshwater leeches (Hirudinea) of Southern Africa with a key to all species. Book 5. In: DAY, J.A. & DE MOOR, I.J. (Eds). *Guide to Freshwater Invertebrates in Southern Africa*. Water Research Commission, Pretoria, pp. 237-263.

SAWYER, R.T. 1986. *Leech Biology and Behaviour*. Vol. I-III. Clarendon Press, Oxford: 100 pp.

PART 5

HOST-PARASITE LIST

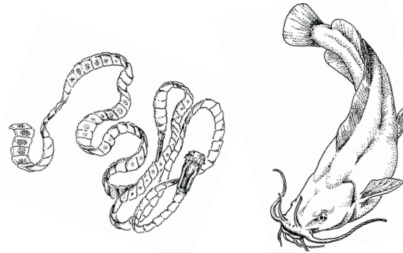

Viviane Cristina Carvalho Schaeffner

Water Research Group (Parasitology), Unit for Environmental Sciences and
Management, North-West University, Potchefstroom, South Africa
Institute of Parasitology, Biology Centre of the Czech Academy of Sciences,
České Budějovice, Czech Republic
E-mail: vivicarvalho@gmail.com

Principal groups of parasites are indicated by the following abbreviations: Protista – Pr, Myxozoa – Mx, Monogenea – Mo, Trematoda – Tr, Cestoda – Ce, Acanthocephala – Ac, Nematoda – Ne, Crustacea – Cr. Larval stages are indicated by [L]. Accidental host records are indicated by (?) following the parasite name. Fish names follow Froese & Pauly (2017). Orders and families of fishes are listed alphabetically similarly as parasites of principal groups.

ORDER ANGUILLIFORMES

FAMILY ANGUILLIDAE

Anguilla anguilla (Linnaeus): Pr – *Trichodinella epizootica*, Tr – *Deropristis inflata*, *Nicolla gallica*, *Plagioporus niloticus*, Ce – *Bothriocephalus claviceps*, Ne – *Cucullanus egyptae*, *Rhabdochona (Globochona) paski*, *Rhabdochona* sp.

Anguilla labiata (Peters): Cr – *Argulus africanus*

Anguilla marmorata Quoy et Gaimard: Ne – *Hysterothylacium anguillae*

Anguilla mossambica (Peters): Pr – *Ichthyophthirius multifiliis*, Ne – *Anguillicoloides papernai*, Ne – *Contracecum* sp. [L], *Heliconema africanum*, *Paraquimperia africana*, Cr – *Mugilicola smithae*

***Anguilla* sp.:** *Anguillicoloides crassus*, *Procamallanus (P.) armatus*

ORDER BELONIFORMES

FAMILY BELONIDAE

Strongylura senegalensis (Valenciennes): Cr – *Ergasilus inflatipes*

ORDER CHARACIFORMES

FAMILY ALESTIDAE

Alestes baremoze (Joannis): Mo – *Afrodiplozoon polycotyleus*, *Annulotrema curvipenis*, *A. elongata*, *A. longipenis*, *Characidotrema brevipenis*, *Paradiplozoon ghanense*, Tr – Cryptogonimidae gen. sp. [L], Ne – *Amplicaecum* sp. (type I) [L], *Rhabdochona (Globochona) paski*, Cr – *Argulus rhipidiophorus*

Alestes dentex (Linnaeus): Mx – *Myxobolus nyongana*, Mo – *Annulotrema elongata*, *Characidotrema nursei*, Ac – *Paragorgorhynchus albertianus*, Ne – *Amplicaecum* sp. (type I) [L], *Rhabdochona (Globochona) paski*, *Spinitectus allaeri*, Cr – *Lamproglena hemprichii*

Alestes macrolepidotus Valenciennes: Ne – *Spinitectus* spp.

Alestes macrophthalmus Günther: Ne – *Rhabdochona (Globochona) paski*, Cr – *Leiperia cincinnalis* [L], *L. gracilis* [L]

- Brycinus imberi** (Peters): Mo – *Annulotrema alestesimberi*, *A. allogravis*, *Characidotrema ruahae*, Ne – *Contraecaecum* sp. [L], *Rhabdochona (Globochona) paski*, Cr – *Ergasilus macrodactylus*, *E. mirabilis*, *E. sarsi*
- Brycinus jacksonii** (Boulenger): Mo – *Annulotrema gravis*, *Characidotrema elongata*, *C. nzoiaae*
- Brycinus kingsleyae** (Günther): Mo – *Annulotrema bouixi*, *A. combesi*, *A. maillardi*, *A. noyongensis*, *Characidotrema regia*
- Brycinus lateralis** (Boulenger): Pr – *Trichodina centrostrigeata*, *T. kwando*
- Brycinus leuciscus** (Günther): Mo – *Annulotrema robusta*, *Characidotrema elongata*, *C. nursei*, Cr – *Ergasilus cunningtoni*, *E. nodosus*
- Brycinus longipinnis** (Günther): Mx – *Myxobolus kribiensis*, Mo – *Annulotrema kribiensis*, *A. lamberti*, *A. moanko*
- Brycinus macrolepidotus** Valenciennes: Mx – *Myxobolus sangei*, Mo – *Annulotrema alberti*, *A. elongata*, *A. helicocirra*, *A. longipenis*, *A. tenuicirra*, *Paradiplozoon aegyptense*, *P. ghanense*, Tr – *Allocreadium voltanum*, Ne – *Contraecaecum* sp. [L], *Orientattractis brycini*, *Rhabdochona* sp. [L]
- Brycinus nurse** Rüppell: Mo – *Afrogyrodactylus girgifae*, *Annulotrema alestesnursi*, *A. delta*, *A. gravis*, *A. spiropenis*, *Characidotrema brevipenis*, *C. nursei*, *C. spinivaginus*, *C. undifera*, *C. zelotes*, Ce – *Lytocestus marcuseni*, Ne – *Amplicaeum* sp. (type I) [L], *Contraecaecum* sp. [L], *Rhabdochona (Globochona) paski*, Cr – *Ergasilus cunningtoni*, *E. nodosus*, *Lamproglena hemprichii*, *Lernaea hardingi*
- Hemigrammopetersius pulcher** (Boulenger): Mo – *Annulotrema amieti*, *A. gabrioni*, *Characidotrema spiropenis*
- Hepsetus cuvieri** (Castelnau): Pr – *Hemitrichodina robusta*, *Trichodina magna*, Mo – *Annulotrema hepseti*, Cr – *Dolops ranarum*
- Hydrocynus brevis** (Günther): Mo – *Annulotrema besalis*, *A. longipenis*, *A. nili*, *A. uncata*, Tr – *Siphodera ghanensis*, Ac – *Tenuisentis niloticus*, Ne – *Amplicaeum* sp. (type I) [L], *Contraecaecum* sp. [L], *Rhabdochona (Globochona) paski*, Cr – *Lamproglena hemprichii*
- Hydrocynus forskahlii** (Cuvier): Pr – *Trichodina heterodentata*, Mx – *Myxobolus hydrocyni*, *M. perforata*, Mo – *Annulotrema ansatum*, *A. besalis*, *A. bipatens*, *A. cryptophallus*, *A. cucullatum*, *A. curvipenis*, *A. gracilis*, *A. hydrocynusi*, *A. longipenis*, *A. magniamula*, *A. nili*, *A. pikei*, *A. pontile*, *A. spiropenis*, Tr – *Dinurus gizae*, *Didymozoidae* gen. sp. [L], Ac – *Neoechinorhynchus africanus*, *Paragorgorhynchus albertianus*, Ne – *Afrophilometra hydrocyoni*, *Amplicaeum* sp. (type I) [L], *Contraecaecum* sp. [L], *Rhabdochona (Globochona) paski*, *Rhabdochona* sp., *Spinitectus* spp., Cr – *Argulus rhipidiophorus*, *Ergasilus cunningtoni*, *Lamproglena hemprichii*
- Hydrocynus goliath** (Boulenger): Cr – *Argulus reticulatus*, *A. wilsoni*
- Hydrocynus vittatus** Castelnau: Mo – *Annulotrema bracteatum*, *A. longipenis*, *A. magna*, *A. nili*, *A. pikei*, *A. pikoides*, *A. pseudonili*, *A. ruahae*, Ce – *Schyzocotyle acheilognathi*, Ne – *Afrophilometra hydrocyoni*, *Amplicaeum* sp. (type I) [L], *Contraecaecum* sp.

[L], *Eustrongylides* sp. [L], *Galeiceps* sp. [L], *Paracamallanus cyathopharynx*, *Spinitectus* spp., Cr – *Argulus africanus*, *A. ambloplites*, *A. brachypeltis*, *A. monodi*, *A. rhipidiophorus*, *Ergasilus mirabilis*, *Lamproglena elongata*, *L. hemprichii*

Hydrocynus sp.: Mo – *Afrocleidodiscus hydrocynuous*, Ne – *Contraecum* sp. [L], Cr – *Argulus rhipidiophorus*, *Lamproglena hemprichii*

Micralestes acutidens (Peters): Pr – *Apiosoma constricta*, *A. dermatum*, *A. micralesti*, *Hemitrichodina robusta*, *Trichodina heterodentata*, *T. kwando*, *Trichodinella crenulata*, *Tripartiella lechridens*, Mo – *Afrogyrodactylus kingi*

Micralestes humilis Boulenger: Mo – *Annulotrema sangmelinensis*

Micralestes sp.: Mo – *Afrogyrodactylus characinis*, *Annulotrema edeensis*, *Gyrodactylus micralestes*

Phenacogrammus aurantiacus (Pellegrin): Ne – *Rhabdochona (Globochona) paski*

Phenacogrammus major (Boulenger): Mo – *Annulotrema amieti*, *A. gabrioni*, *Characidotrema spiropenis*

Phenacogrammus urotaenia (Boulenger): Mo – *Characidotrema spiropenis*

Rhabdalestes maunensis (Fowler): Mx – *Thelohanellus rhabdalestus*

Rhabdalestes septentrionalis (Boulenger): Mo – *Afrogyrodactylus ardae*

FAMILY CITHARINIDAE

Citharinops distichodooides (Pellegrin): Ac – *Neoechinorhynchus africanus*

Citharinus citharus (Geoffroy Saint-Hilaire): Mx – *Henneguya logonensis*, *Myxobolus charii*, *M. mbailaoi*, *Thelohanellus citharini*, *T. lagdoensis*, *T. taguii*, Mo – *Citharodactylus gagei*, *Nanotrema citharini*, *N. niokoloensis*, Tr – *Brevicaecum niloticum*, *Clinostomum* sp. [L], Ac – *Neoechinorhynchus africanus*, *Neoechinorhynchus* sp., Ne – *Cithariniella citharini*, *Procamallanus (P.) laevisconchus*, Cr – *Ergasilus kandti*, *Lamproglena elongata*

Citharinus gibbosus (Geoffroy Saint-Hilaire): Ne – *Procamallanus (P.) laevisconchus*, Cr – *Argulus schoutedeni*

Citharinus latus Müller et Troschel: Cr – *Lamproglena elongata*

Citharinus sp.: Cr – *Lamproglena intercedens*

FAMILY CTENOLUCIIDAE

Boulengerella cuvieri (Spix et Agassiz): Ne – *Contraecum* sp. [L]

FAMILY DISTICHODONTIDAE

Distichodus atroventralis Boulenger: Cr – *Ergasilus cunningtoni*, *E. nodosus*

- Distichodus brevipinnis*** Günther: Ne – *Cithariniella citharini*, *Falcaustra hexapapillata*, *F. sudanensis*, *F. tchadi*, *Procamallanus (P.) laeviconchus*, Cr – *Opistholernaea contorta*
- Distichodus engycephalus*** Günther: Mx – *Myxidium distichodi*, *Myxobolus distichodi*
- Distichodus fasciolatus*** Boulenger: Ne – *Labeonema bakeri*, Cr – *Argulus schoutedeni*
- Distichodus lusosso*** Schilthuis: Tr – *Brientrema malapteruri*, Ne – *Falcaustra piscicola*
- Distichodus nefasch*** (Bonnaterre): Mo – *Afrocleidodiscus paracleidodiscus*, Tr – *Sandonia sudanensis*, Ne – *Falcaustra hexapapillata*, *F. petrei*, *F. sudanensis*, *Procamallanus (P.) laeviconchus*, Cr – *Argulus cunningtoni*, *Lernaea composita*
- Distichodus rostratus*** Günther: Mo – *Afrocleidodiscus distichodis*, Tr – *Sandonia sudanensis*, Ne – *Falcaustra hexapapillata*, *F. petrei*, *F. tchadi*, *Procamallanus (P.) laeviconchus*, Cr – *Ergasilus cunningtoni*, *Opistholernaea contorta*
- Distichodus schenga*** Peters: Ne – *Cithariniella petterae*
- Distichodus sexfasciatus*** Boulenger: Ne – *Labeonema bakeri*
- Distichodus* sp.:** Ne – *Falcaustra piscicola*
- Eugnathichthys eetveldii*** Boulenger: Cr – *Ichthyoxenos expansus*
- Ichthyborus besse*** Joannis: Ce – *Ichthybothrium ichthybori*, *Proteocephalus* sp., Ac – *Neoechinorhynchus ichthyobori*
- Ichthyborus quadrilineatus*** (Pellegrin): Ce – *Ichthybothrium ichthybori*
- Nannaethiops unitaeniatus*** Günther: Mo – *Annulotrema nannaethiops*
- Nannocharax multifasciatus*** Boulenger: Pr – *Trichodina compacta*, *T. ngoma*
- Neolebias ansorgii*** Boulenger: Mx – *Myxidium camerounense*
- Neolebias trewavasae*** Poll et Gosse: Mo – *Annulotrema bilongi*, *A. endjami*, *A. fomenai*
- Paradistichodus dimidiatus*** (Pellegrin): Ne – *Cithariniella khallili*, *C. koubkova*
- Phago loricatus*** Günther: Cr – *Ergasilus cunningtoni*, *E. nodosus*
- Xenocharax spilurus*** Günther: Ne – *Orientattractis brycini*, *Synodontisia thelastomoides*

FAMILY HEPSETIDAE

- Hepsetus cuvieri*** (Castelnau): Cr – *Lamproglena hepseti*
- Hepsetus odoe*** (Bloch): Mx – *Henneguya nkamensis*, *Myxobolus africanus*, *Sphaerospora sangmelimaensis*, Mo – *Annulotrema biaensis*, *A. hepseti*, *A. macropenis*, Ne – *Philometroides africanus*, *Procamallanus (Spirocamallanus) spiralis*, Cr – *Dolops ranarum*, *Ergasilus mirabilis*, *Lamproglena hemprichii*

ORDER CLUPEIFORMES

FAMILY CLUPEIDAE

Alosa fallax (Lacepède): Cr – *Ergasilus lizae*

Hilsa kelee (Cuvier): Cr – *Argulus izintwala*

Limnothrissa miodon (Boulenger): Mo – *Ancyrocephalus limnotrissae*

Pellonula leonensis Boulenger: Mo – *Ancyrocephalus pellonulae*, Cr – *Ergasilus cunningtoni*, *E. nodosus*, *Paraergasilus lagoonaris*

Sierrathrissa leonensis Boulenger: Cr – *Paraergasilus lagoonaris*

FAMILY ENGRAULIDAE

Stolephorus holodon (Boulenger): Cr – *Caligus engraulidis*

ORDER CYPRINIFORMES

FAMILY CYPRINIDAE

Barbus barbuis (Linnaeus): Cr – *Ergasilus lizae*

Barbus sp.: Mx – *Myxobolus ovoidalis*, Mo – *Dactylogyrus afroruahae*, *D. barbuis*, *D. gabonensis*, *D. macrocleithrum*, Tr – *Allocreadium indistinctum*, *Aspidogaster limacoides*, Ce – *Parvitaenia* sp. 2 [L], Ne – *Camallanus kirandensis*, *Rhabdochona gendrei*, Cr – *Lernaea barbicola*

Barilius sp.: Mo – *Ancyrocephalus barilii*

Carasobarbus fritschii (Günther): Mo – *Dactylogyrus kulindrii*, *D. marocanus*, *D. oumiensis*, *D. volutus*, *D. zatensis*, Ce – *Schyzocotyle acheilognathi*

Carasobarbus harterti (Günther): Mo – *Dactylogyrus marocanus*, *D. oumiensis*

Carasobarbus moulouyensis (Pellegrin): Mo – *Dactylogyrus fimbriphallus*, *D. ksibioides*

Carassius auratus (Linnaeus): Pr – *Chilodonella hexasticha*, *Dermocystidium* sp., *Ichthyophthirius multifiliis*, *Ichthyophthirius* sp., *Trichodina mutabilis*, *T. reticulata*, *T. uniformis*, Hi – *Batrachobdelloides tricarinata*

Chagunius nicholsi (Myers): Ce – *Ligula intestinalis* [L]

Ctenopharyngodon idella (Valenciennes): Pr – *Trichodinella epizootica*

Cyprinus carpio Linnaeus: Pr – *Chilodonella* sp., *Dermocystidium* sp., *Ichthyobodo necator*, *Ichthyobodo* sp., *Ichthyophthirius multifiliis*, *Tetrahymena pyriformis*, *Trichodina centrostrigata*, *T. compacta*, *T. heterodontata*, *T. nobilis*, *T. reticulata*, *Trichodina* sp., *Trichodinella epizootica*, *Trichodinella* sp., *Tripartiella lechridens*, Mx – *Myxobolus ovoidalis*, Tr – *Clinostomum tilapiae* [L], *Tylodelphys* sp. [L], Ce – *Atractolytocestus huronensis*, *Cyclustera* sp. [L], *Neogryporhynchus lasiopeius* [L], *Schyzocotyle acheilognathi*, Ne – *Contracaecum* sp. [L], Cr – *Argulus japonicus*

Engraulicypris sardella (Günther): Cr – *Lernaea tuberosa*

- Enteromius ablables** (Bleeker): Mo – *Dactylogyrus afrobarbae*, *D. pokoase*
- Enteromius afrohamiltoni** (Crass): Cr – *Ergasilus mirabilis*
- Enteromius annectens** (Gilchrist et Thompson): Ce – *Schyzocotyle acheilognathi*
- Enteromius anoplus** (Weber): Pr – *Goussia anopli*
- Enteromius apleurogramma** (Boulenger): Mo – *Dactylogyrus nanocirrus*, *D. parvipallus*
- Enteromius argenteus** Günther: Ce – *Schyzocotyle acheilognathi*, Cr – *Lernaea inflata*
- Enteromius aspilus** (Boulenger): Mx – *Chloromyxum birgii*, *Myxidium nyongense*, *Myxobolus fobobi*, *M. nyongana*, *M. oloi*, *Thelohanellus valeti*, Mo – *Dactylogyrus aspili*, *D. mendehei*, *D. nyongensis*
- Enteromius bifrenatus** (Fowler): Ce – *Schyzocotyle acheilognathi*
- Enteromius brevipinnis** (Jubb): Ce – *Schyzocotyle acheilognathi*
- Enteromius callipterus** (Boulenger): Mx – *Myxobolus ngassami*, *M. sanagaensis*, *M. sessabai*
- Enteromius camptacanthus** (Bleeker): Mx – *Myxidium nyongense*, *Myxobolus fobobi*, *M. njinei*, *M. nyongana*, *M. oloi*, Mo – *Dactylogyrus amieti*, *D. njinei*, *D. valeti*, *Dogielius njinei*, Tr – *Allocreadium mazoensis*, Ne – *Rhabdochona gendrei*
- Enteromius cercops** (Whitehead): Mo – *Afrodiplozoon polycotyleus*
- Enteromius eutaenia** (Boulenger): Pr – *Trichodina compacta*, *T. heterodontata*, *Tripartiella macrosoma*, Ne – *Rhabdochona (Globochona) gambiana*
- Enteromius fasciolatus** (Günther): Pr – *Trichodina kalimbeza*
- Enteromius guirali** (Thominot): Mx – *Myxidium mendehei*, *M. nyongense*, *Myxobolus fobobi*, *M. njinei*, *M. nyongana*, *M. oloi*, Mo – *Dactylogyrus mendehei*, *D. nyongensis*
- Enteromius holotaenia** (Boulenger): Mo – *Gyrodactylus ivindoensis*
- Enteromius humilis** (Boulenger): Tr – *Apatemon barbusi* [L], *Diplostomum longicollis* [L], *D. montanum* [L], *Diplostomum* sp. [L], *Posthodiplostomum nanum* [L], Ne – *Contraecaecum* sp. [L], *Eustrongylides* sp. [L]
- Enteromius jae** (Boulenger): Mx – *Myxidium nyongense*, *Myxobolus fobobi*, *M. nkolyaensis*, *M. nyongana*, *Thelohanellus valeti*, Mo – *Dactylogyrus biradius*, *D. jaei*, *D. kii*
- Enteromius kamolondoensis** (Poll): Ce – *Ligula intestinalis* [L]
- Enteromius kerstenii** (Peters): Mo – *Afrodiplozoon polycotyleus*, Mo – *Dactylogyrus afromlongicornis*, *D. afropsilovaginus*, *D. afrotoxopous*, *D. brevicirrus*, *D. brevicornis*, *D. longionchus*, *D. longiphallus*, *D. parvipallus*
- Enteromius lineomaculatus** (Boulenger): Ce – *Ligula intestinalis* [L], Ne – *Rhabdochona esseniae*, *R. gendrei*
- Enteromius lukusiensis** (David et Poll): Ce – *Ligula intestinalis* [L]
- Enteromius macrops** (Boulenger): Mo – *Dactylogyrus mawli*, Ce – *Parvitaenia* sp. 2 [L], Cr – *Ergasilus cunningtoni*

- Enteromius magdaleneae** (Boulenger): Mo – *Dactylogyrus afrosclerovaginus*
- Enteromius martorelli** (Roman): Mx – *Chloromyxum birgii*, *Myxidium mendehi*, *M. nyongense*, *Myxobolus fobobi*, *M. njinei*, *M. nyongana*, *M. oloi*, Mo – *Dactylogyrus birgii*, *D. bopeleti*, *D. insolitus*, *D. maillardi*, *Dogielius martorellii*
- Enteromius mattozi** (Guimarães): Ce – *Schyzocotyle acheilognathi*, Ne – *Contraecum* sp. [L], Cr – *Argulus japonicus*, *Dolops ranarum*
- Enteromius miolepis** (Boulenger): Ne – *Rhabdochona* (R.) *centroafricana*
- Enteromius multilineatus** (Worthington): Tr – *Clinostomum complanatum* [L]
- Enteromius neefi** (Greenwood): Mo – *Afrodiplozoon polycotyleus*, *Dactylogyrus enidae*, Ac – *Acanthogyrus phillipi*
- Enteromius neglectus** (Boulenger): Mo – *Dactylogyrus afrofluviatilis*, *D. afrosclerovaginus*, *D. brevicirrus*, *D. nanocirrus*
- Enteromius neumayeri** (Fischer): Mo – *Afrodiplozoon polycotyleus*
- Enteromius nyanzae** (Whitehead): Mo – *Dactylogyrus clavatovaginus*, *D. spinicirrus*
- Enteromius paludinosus** (Peters): Pr – *Apiosoma phiala*, *A. piscicola*, *Chilodonella hexasticha*, *Cryptobia* sp., *Epistylis* sp., *Ichthyophthirius multifiliis*, *Tetrahymena pyriformis*, *Trichodina heterodentata*, *T. kazubski*, *T. nigra*, *Trichodina* sp., *Trichodinella epizootica*, *Trichodinella* sp., *Tripartiella lechridens*, Mx – *Myxobolus paludinosus*, Mo – *Afrodiplozoon polycotyleus*, *Dactylogyrus afrochelatus*, *D. afropsilovaginus*, *D. afrosclerovaginus*, *D. clavatovaginus*, *D. dominici*, *D. teresae*, *Dogielius intorquens*, *Paradiplozoon aegyptense*, Ce – *Ligula intestinalis* [L], *Paradilepis scolecina* [L], *Schyzocotyle acheilognathi*, *Valipora campylancristrota* [L], Ac – *Polyacanthorhynchus kenyensis* [L], Ne – *Camallanus* sp., *Contraecum* sp. [L], *Rhabdochona esseniae*, *R. gendrei*
- Enteromius perince** (Rüppell): Mo – *Dactylogyrus afrofluviatilis*, *D. afrolongicornis*, *D. afropsilovaginus*, *D. afrosclerovaginus*, *D. allolongionchus*, *D. brevicirrus*, *D. myersi*, *D. nanocirrus*, *Gyrodactylus kyogae*, Ne – *Cucullanus barbi*
- Enteromius pleurogramma** (Boulenger): Tr – *Apatemon barbusi* [L]
- Enteromius radiatus** (Peters): Pr – *Trichodina compacta*, Mo – *Dactylogyrus spinicirrus*, Ce – *Ligula intestinalis* [L]
- Enteromius sublineatus** (Daget): Mo – *Dactylogyrus afrobarbae*, *D. nanocirrus*
- Enteromius tanapelagijs** (Graaf, Dejen, Sibbing et Osse): Tr – *Apatemon barbusi* [L]
- Enteromius thamalakanensis** (Fowler): Mx – *Myxobolus etsataensis*
- Enteromius treurensis** (Groenewald): Ce - *Parvitaenia* sp. [L]
- Enteromius trimaculatus** (Peters): Pr – *Apiosoma constricta*, *A. dermatum*, *A. phiala*, *A. piscicola*, *Trichodina compacta*, *T. heterodentata*, *T. kazubski*, *T. minuta*, *T. uretra*, *Trichodinella epizootica*, *Tripartiella lechridens*, Mo – *Afrodiplozoon polycotyleus*, *Dactylogyrus afrolongicornis*, *D. allolongionchus*, *D. myersi*, *D. spinicirrus*, Tr – *Allocreadium mazoensis*, Ce – *Paradilepis scolecina* [L], *Parvitaenia* sp. 1 [L],

- Parvitaenia* sp. 2 [L], *Schyzocotyle acheilognathi*, Ne – *Contraecum* sp. [L],
Rhabdochona esseniae, *R. gendrei*
- Enteromius trispilopleura*** (Boulenger): Mo – *Dactylogyrus afrobarbae*
- Enteromius trispilos*** (Bleeker): Mo – *Dactylogyrus nanocirrus*
- Enteromius unitaeniatus*** (Günther): Pr – *Apiosoma phiala*, Ce – *Ligula intestinalis* [L],
Paradilepis scolecina [L], Ne – *Contraecum* sp. [L]
- Enteromius* sp.:** Pr – *Trichodina centrostrigeata*
- Garra dembecha*** Getahun et Stiasny: Tr – *Diplostomum garrae* [L], *D. longicollis* [L],
D. montanum [L], *Diplostomum* sp. [L], *Ichthyocotylurus* sp. [L], *Posthodiplostomum*
nanum [L]
- Garra* sp. :** Cr – *Chonopeltis brevis*
- Labeo alluaudi*** (Pellegrin): Mo – *Dactylogyrus longiphalloides*, *Dogielius kabaensis*
- Labeo altivelis*** (Peters): Ne – *Camallanus kirandensis*, *Philometroides khallii*, Cr – *Dolops*
ranarum, *Lernaea barnimiana*, *L. cyprinacea*
- Labeo capensis*** (Smith): Pr – *Apiosoma phiala*, Mo – *Dactylogyrus iwani*, *D. larindae*,
D. nicolettae, *Dogielius intorquens*, *Paradiplozoon vaalense*, Cr – *Argulus japonicus*,
Chonopeltis australis, *Lernaea barnimiana*, *L. cyprinacea*
- Labeo congoro*** Peters: Mo – *Paradiplozoon krugerense*, Cr – *Chonopeltis meridionalis*,
Dolops ranarum, *Lernaea barnimiana*, *L. cyprinacea*
- Labeo coubie*** Rüppell: Mx – *Myxobolus burkinei*, *M. labeoi*, *Thelohanellus bicornei*,
Mo – *Dactylogyrus cyclocirrus*, *D. decaspirus*, *D. dembae*, *D. digitalis*, *D. falcilocus*,
D. jaculus, *D. labeous*, *D. leonis*, *D. oligospirophallus*, *D. retroversus*, *D. titus*,
D. yassensis, *Dogielius anthocolpos*, *D. clavipenis*, *D. complicatus*, *D. flagellatus*,
D. harpagatus, *D. tropicus*, *Paradiplozoon aegyptense*, Tr – *Clinostomum* sp. [L],
Nematobothrium labeonis, *Nematobothrium* sp., Ac – *Acanthogyrus nigeriensis*
- Labeo cylindricus*** Peters: Pr – *Apiosoma obliqua*, *A. phiala*, *A. piscicola*, *Trichodina*
centrostrigeata, *T. compacta*, *T. heterodentata*, *Tripartiella lechridens*,
Mo – *Dactylogyrus brevicirrus*, *D. cyclocirrus*, *Dogielius dubicornis*, *Paradiplozoon*
aegyptense, Ac – *Acanthogyrus malawiensis*, Cr – *Chonopeltis brevis*, *C. meridionalis*,
Lamproglenoides vermiformis, *Lernaea barnimiana*, *L. cyprinacea*, *L. lophiara*
- Labeo forskalii*** Rüppell: Mo – *Dactylogyrus brevicirrus*, *D. helicophallus*, *D. longiphallus*,
Paradiplozoon aegyptense, Tr – *Ectenurus labeonis*, *Lecithochirium magnicaudatum*,
Nematobothrium labeonis, Cr – *Lamproglena cleopatra*, *Lernaea barnimiana*
- Labeo horie*** Heckel: Tr – *Nematobothrium labeonis*, Ce – *Cycluster magna* [L],
Ne – *Camallanus longicaudatus*
- Labeo lukulae*** Boulenger: Ce – *Ligula intestinalis* [L]
- Labeo molybdinus*** du Plessis: Ne – *Camallanus* sp.
- Labeo niloticus*** (Linnaeus): Pr – *Apiosoma piscicola*, *Trichodina centrostrigeata*,
Mx – *Myxidium shamama*, *Myxobolus imami*, *M. labiae*, *M. naffari*, *M. niloticus*,

- Thelohanellus niloticus*, Tr – *Nematobothrium labeonis*, Ne – *Amplicaecum* sp. (type I) [L], *Camallanus kirandensis*, *C. longicaudatus*, *Rhabdochona* sp. [L]
- Labeo parvus** Boulenger: Mx – *Myxobolus kouoptamoensis*, *M. nchoutnounensis*, *M. njoyai*, *M. nyongana*, *Thelohanellus ndjamenaensis*, Mo – *Dactylogyrus brevicirrus*, *D. falcilocus*, *D. jucundus*, *D. longiphallus*, *D. omega*, *Dogielius kabaensis*, *D. parvus*, *D. rosumplicatus*
- Labeo rosae** (Boulenger): Mo – *Dactylogyrus pienaari*, *Paradiplozoon krugerense*, Ne – *Philometroides khalili*, Cr – *Chonopeltis australis*, *C. meridionalis*, *Ergasilus mirabilis*, *Lernaea barnimiana*, *L. cyprinacea*
- Labeo rouaneti** Daget: Mo – *Dactylogyrus jucundus*, *D. omega*, *D. sematus*, *Dogielius rosumplicatus*
- Labeo ruddi** Boulenger: Mo – *Dogielius junorstrema*, Cr – *Chonopeltis meridionalis*, *Lernaea cyprinacea*
- Labeo senegalensis** (Steindachner): Mx – *Thelohanellus costeae*, Mo – *Dactylogyrus cyclocirrus*, *D. labeous*, *D. rastellus*, *D. senegalensis*, *D. tubarius*, *Dogielius flosculus*, *D. tropicus*, Tr – *Nematobothrium* sp.
- Labeo umbratus** (Smith): Mo – *Dactylogyrus iwani*, *D. larindae*, *Dogielius intorquens*, *Paradiplozoon vaalense*, Cr – *Argulus japonicus*, *Chonopeltis australis*, *Lernaea barnimiana*
- Labeo victorianus** Boulenger: Pr – *Babesiosoma mariae*, Mo – *Afrodiplozoon polycotyleus*, *Dactylogyrus brachydiscus*, *D. brevicirrus*, *D. cyclocirrus*, *D. helicophallus*, *D. longiphallus*, *Paradiplozoon aegyptense*, Cr – *Chonopeltis brevis*, *Lernaea barnimiana*
- Labeo sp.:** Mx – *Myxobolus bilongi*, *Thelohanellus assambai*, *T. sanagaensis*, Mo – *Dactylogyrus nathaliae*, *Dogielius grandijugus*, Ne – *Labeonema intermedium*, Cr – *Argulus africanus*, *A. rhipidiophorus*
- Labeobarbus acutirostris** (Bini): Tr – *Apatemon barbusi* [L]
- Labeobarbus aeneus** (Burchell): Pr – *Ichthyophthirius multifiliis*, Mo – *Paradiplozoon ichthyoxanthon*, Ce – *Schyzocotyle acheilognathi*, Cr – *Argulus japonicus*, *Chonopeltis australis*, *Lernaea barnimiana*, *L. haplocephala*
- Labeobarbus altianalis** (Boulenger): Mo – *Dactylogyrus brevicirrus*, *D. longiphallus*, *D. spinicirrus*, Ce – *Schyzocotyle acheilognathi*, Ne – *Contraecum* sp. [L], *Eustrongylides* sp. [L], *Falcaustra straeleni*, *F. verbekei*, *Rhabdochona gendrei*, *R. (Globochona) paski*, Cr – *Chonopeltis brevis*, *Lamproglana barbicola*, *Lernaea barnimiana*
- Labeobarbus batesii** (Boulenger): Mo – *Dactylogyrus afer*
- Labeobarbus beso** (Rüppell): Tr – *Apatemon barbusi* [L], *Clinostomum* sp. [L], *Diplostomum montanum* [L]
- Labeobarbus bynni** (Forsskål): Mx – *Myxobolus caudatus*, *M. egypticus*, *M. fahmii*, *M. imami*, *M. naffari*, Mo – *Dactylogyrus aferoides*, *D. pseudanchoratus*, *D. sahelensis*,

Dogielius djolibaensis, Tr – *Allocreadium aswanensis*, *A. sudanensis*, *Aspidogaster africanus*, Ce – *Khawia armeniaca*, *Khawia* sp., *Schyzocotyle acheilognathi*, Ne – *Cucullanus barbi*, *C. djilorensis*, *Rhabdochona gendrei*, *R. (Globochona) paski*, *Rhabdochona* sp., Cr – *Lernaea barnimiana*

Labeobarbus dainellii (Bini): Tr – *Apatemon barbusi* [L]

Labeobarbus gorgorensis (Bini): Tr – *Diplostomum montanum* [L]

Labeobarbus gorguari (Rüppell): Tr – *Apatemon barbusi* [L]

Labeobarbus intermedius (Rüppell): Tr – *Apatemon barbusi* [L], Ne – *Falcaustra straeleni*, *F. verbekei*, *Rhabdochona gendrei*, Cr – *Lernaea barnimiana*

Labeobarbus johnstonii (Boulenger): Cr – *Lernaea lophiara*

Labeobarbus kimberleyensis (Gilchrist et Thompson): Pr – *Trichodina compacta*, Mo – *Dactylogyrus varicorhini*, Ce – *Paradilepis scolecina* [L], *Schyzocotyle acheilognathi*, Cr – *Argulus japonicus*, *Lernaea cyprinacea*, Hi – *Batracobdelloides tricarinata*

Labeobarbus macrolepis (Pfeffer): Mo – *Afrodiplozoon polycotyleus*, *Dactylogyrus papernai*, *D. pseudanchoratus*, *D. ruahae*, *D. rufijii*, *Dogielius grandiphallus*

Labeobarbus marequensis (Smith): Pr – *Apiosoma mothlapitsis*, *A. phiala*, *Trichodina compacta*, *T. heterodontata*, Mo – *Afrodiplozoon polycotyleus*, *Dactylogyrus spinicirrus*, Tr – *Allocreadium mazoensis*, Ce – *Ligula intestinalis* [L], *Paradilepis delachauxi* [L], *Schyzocotyle acheilognathi*, Ne – *Contraecum* sp. [L], *Rhabdochona esseniae*, *R. gendrei*, Cr – *Argulus japonicus*, *Chonopeltis meridionalis*, *Dolops ranarum*, *Lamproglena hoi*, *Lernaea barnimiana*, *L. cyprinacea*

Labeobarbus microbarbis (David et Poll): Ce – *Ligula intestinalis* [L]

Labeobarbus nedgia Rüppell: Tr – *Apatemon barbusi* [L], Ce – *Schyzocotyle acheilognathi*

Labeobarbus parawaldroni (Lévêque, Thys van den Audenaerde et Traoré): Mo – *Dactylogyrus aferoides*, *D. archaeopenis*, *D. parawaldronii*, *D. pseudanchoratus*, *D. ruahae*, *Dogielius pedaloe*

Labeobarbus petitjeani Daget: Mo – *Dactylogyrus aferoides*, *D. archaeopenis*, *D. clani*, *D. petitjeani*, *D. pseudanchoratus*, *D. sahelensis*, *Dogielius djolibaensis*

Labeobarbus polylepis (Wu): Cr – *Lamproglena hoi*

Labeobarbus reinii (Günther): Mo – *Dactylogyrus kulindrii*, *D. maroccanus*, *D. oumiensis*, *D. reinii*

Labeobarbus sacratus (Daget): Mo – *Dactylogyrus archaeopenis*, *D. pseudanchoratus*, *D. ruahae*, *D. sacrati*, *Dogielius phrygius*

Labeobarbus somereni (Boulenger): Mo – *Dactylogyrus spinicirrus*

Labeobarbus tropidolepis (Boulenger): Ce – *Khawia armeniaca*

Labeobarbus tsanensis (Nagelkerke et Sibbing): Ne – *Eustrongylides* sp. [L]

Labeobarbus wurtzi (Pellegrin): Mo – *Dactylogyrus falcilocus*, *D. pseudanchoratus*, *D. ruahae*, *D. wurtzii*, *Dogielius pedaloe*, *D. vexillus*

Labeobarbus sp.: Pr – *Ichthyobodo* sp.

Leptocypris niloticus (Joannis): Mo – *Dactylogyrus brevicirrus*

Luciobarbus callensis (Valenciennes): Mo – *Dactylogyrus fimbriphallus*, *D. heteromorphus*, *D. ksibii*, *D. marocanus*, *D. tunisiensis*, Ce – *Khawia armeniaca*, *Schyzocotyle acheilognathi*

Luciobarbus maghrebenensis (Doadrio, Perea et Yahyaoui): Mo – *Dactylogyrus falsiphallus*, *D. varius*

Luciobarbus magniatlantis (Pellegrin): *Dactylogyrus ksibii*

Luciobarbus moulouyensis (Pellegrin): Mo – *Dactylogyrus benhoussai*

Luciobarbus nasus Boulenger: Mo – *Dactylogyrus borjensis*, *D. marocanus*

Luciobarbus pallaryi (Pellegrin): Mo – *Dactylogyrus atlasensis*, *D. draaensis*, *D. fimbriphallus*, *D. guirensis*

Luciobarbus rifensis Doadrio, Casal-Lopez et Yahyaoui: Mo – *Dactylogyrus scorpius*

Luciobarbus setivimensis (Valenciennes): Mo – *Dactylogyrus ksibii*, *D. ksibioides*, *D. marocanus*, Ce – *Khawia armeniaca*, Ac – *Acanthogyru maroccanus* [L]

Mesobola brevianalis (Boulenger): Pr – *Ambiphrya neobolae*, *Apiosoma caulata*, *A. phiala*, *Trichodina compacta*, *T. heterodentata*, *T. magna*, *Trichodinella epizootica*, *Tripartiella clavodonta*, *T. lechridens*

Opsaridium microlepis (Günther): Cr – *Lernaea barilius*

Pseudobarbus burgi (Boulenger): Cr – *Chonopeltis minutus*

Pseudobarbus calidus (Barnard): Cr – *Chonopeltis minutus*

Pseudobarbus erubescens (Skelton): Cr – *Chonopeltis minutus*

Raiamas christyi (Boulenger): Ne – *Rhabdochona (Globochona) tricuspadata*

Raiamas moorii (Boulenger): Ne – *Rhabdochona (Globochona) gambiana*

Raiamas senegalensis (Steindachner): Mo – *Ancyrocephalus barilii*, *Paradiplozoon aegyptense*, Cr – *Ergasilus cunningtoni*

Raiamas steindachneri (Steindachner): Cr – *Lernaea barilius*

Rastrineobola argentea (Pellegrin): Tr – *Allocreadium engraulicypridis*, Ce – *Ligula intestinalis* [L]

ORDER CYPRINODONTIFORMES

FAMILY NOTHOBRANCHIIDAE

Aphyosemion batesii (Boulenger): Mo – *Dactylogyrus batesii*

Aphyosemion bivittatum (Lönnerberg): Mx – *Myxidium birgii*

Aphyosemion cameronense (Boulenger): Mo – *Cichlidogyrus amieti*, Ne – *Prosungulonema campanae*, *Rhabdochona (Rhabdochona) moravecii*

Aphyosemion exiguum (Boulenger): Mo – *Cichlidogyrus amieti*

Epiplatys multifasciatus (Boulenger): Ne – *Rhabdochona (Globochona) sp.*

Epiplatys sexfasciatus Gill: Tr – *Posthodiplostomoides leonensis* [L], *P. nanum* [L]

Epiplatys spilargyreus (Duméril): Tr – *Posthodiplostomoides leonensis* [L], *P. nanum* [L]

Epiplatys sp.: Mo – *Gyrodactylus cyprinodonti*, Tr – *Clinostomum sp.* [L]

Nothobranchius furzeri Jubb: Tr – *Apatemon sp.* [L], *Emoleptalea sp.*, Ne – Camalanidae gen. sp. [L], Gnathostomatidae gen. sp. [L]

Nothobranchius kadleci Reichard: Tr – *Emoleptalea sp.*, Ne – Camalanidae gen. sp. [L], Gnathostomatidae gen. sp. [L]

Nothobranchius orthonotus (Peters): Ne – Camalanidae gen. sp. [L], Gnathostomatidae gen. sp. [L]

Nothobranchius pienaar Shidlovskiy, Watters et Wildekamp: Ne – Camalanidae gen. sp. [L], Gnathostomatidae gen. sp. [L]

FAMILY POECILIIDAE

Aplocheilichthys sp.: Cr – *Paraergasilus lagoonaris*

Gambusia affinis (Baird et Girard): Tr – *Centrocestus cuspidatus* [L]

Lamprichthys tanganicanus (Boulenger): Cr – *Argulus exiguus*, *Ergasilus sarsi*

Micropanchax johnstoni (Günther): Pr – *Trichodina compacta*, *T. heterodentata*, *T. magna*

Poecilia reticulata Peters: Pr – *Ichthyophthirius multifiliis*, Cr – *Sebekia minor* [L]

Poropanchax luxophthalmus (Brüning): Mo – *Ancyrocephalus claveaui*

Poropanchax normani (Ahl): Mo – *Gyrodactylus cytophagus*

ORDER ELOPIFORMES

FAMILY ELOPIDAE

Elops machnata (Forsskål): Cr – *Argulus kosus*

ORDER LEPIDOSIRENIFORMES

FAMILY PROTOPTERIDAE

Protopterus aethiopicus Heckel: Tr – *Heterorchis crumenifer*, Ne – *Eustrongylides sp.* [L], Cr – *Argulus africanus*, *Dolops ranarum*

Protopterus annectens (Owen): Pr – *Trichodina sp.*, Tr – *Heterorchis crumenifer*, *H. protopteri*, *H. senegalensis*

Protopterus sp.: Tr – *Heterorchis crumenifer*

ORDER MUGILIFORMES

FAMILY MUGILIDAE

Chelon aurata (Risso): Mx – *Myxobolus exiguous*, Cr – *Caligus apodus*, *C. pageti*, *Colobomatus mugilis*, *Ergasilus sieboldi*, *Lernanthropsis mugilis*, *Parabrachiella mugilis*

Chelon dumerili (Steindachner): Pr – *Babesiosoma hannesi*

Chelon labrosus (Risso): Cr – *Caligus apodus*, *C. mugilis*, *Colobomatus mugilis*

Chelon ramada (Risso): Tr – *Saccocoelium obesum*, Ac – *Neoechinorhynchus ichthyobori*, Cr – *Caligus apodus*, *C. pageti*, *Colobomatus mugilis*, *Ergasilus lizae*, *E. sieboldi*, *Lernaeenicus neglectus*

Chelon richardsonii (Smith): Pr – *Babesiosoma hannesi*, Cr – *Argulus multipocula*, *Dermoergasilus mugilis*

Chelon saliens (Risso): Cr – *Caligus apodus*, *C. pageti*, *Colobomatus mugilis*, *Ergasilus lizae*, *E. sieboldi*, *Lernaeenicus neglectus*, *Parabrachiella mugilis*

Chelon tricuspiciens (Smith): Cr – *Caligus engraulidis*

Crenimugil seheli (Forsskål): Cr – *Mugilicola smithae*

Liza luciae (Penrith et Penrith): Cr – *Argulus kosus*

Mugil cephalus Linnaeus: Pr – *Babesiosoma hannesi*, *Desseria* sp., *Trypanosoma* cf. *mugilicola*, Mx – *Myxobolus bizerti*, *M. exiguous*, Tr – *Saccocoelium obesum*, Cr – *Argulus kosus*, *Caligus apodus*, *C. engraulidis*, *C. pageti*, *Dermoergasilus mugilis*, *Ergasilus ilani*, *E. lizae*, *E. sieboldi*

Mugil curema Valenciennes: Ne – *Cucullanus djilorensis*

Planiliza alata (Steindachner): Cr – *Mugilicola smithae*

Planiliza macrolepis (Smith): Cr – *Mugilicola smithae*

Pseudomyxus capensis (Valenciennes): Cr – *Dermoergasilus mugilis*, *Mugilicola smithae*

ORDER OSTEGLLOSSIFORMES

FAMILY ARAPAIMIDAE

Heterotis niloticus (Cuvier): Mx – *Henneguya dini*, *Myxobolus heterotisi*, *M. sourouensis*, Mo – *Heterotesia voltae*, Tr – *Lecithochirium musculus*, *Nephrocephalus bagriincapsulatus* [L], Ce – *Sandonella sandoni*, Ac – *Tenuisentis niloticus*, Ne – *Multicaecum heterotis*, Cr – *Dysphorus torquatus*, *Lernaeogiraffa heterotidicola*

FAMILY GYMNARCHIDAE

Gymnarchus niloticus Cuvier: Tr – *Acanthostomum gymnarchi*, *Phyllodistomum linguale*, *Thaparotrema piscicola*, Ce – *Nesolecithus africanus*, Ne – *Nilonema gymnarchi*, *Raphidascaroides bishaii*

FAMILY MORMYRIDAE

- Brevimyrus niger** (Günther): Mx – *Henneguya odzai*
- Brienomyrus brachyistius** (Gill): Mx – *Henneguya ntemensis*, *Myxidium brienomyri*, *Sphaerospora sangmelimaensis*, Mo – *Bouixella pusilla*
- Campylomormyrus elephas** (Boulenger): Cr – *Ergasilus cunningtoni*, *E. odosus*
- Campylomormyrus tamandua** (Günther): Ne – *Contraecaecum* sp. [L], *Procamallanus* (*P.*) *laeviconchus*
- Cyphomyrus discorhynchus** (Peters): Cr – *Afrolernaea longicollis*, *Chonopeltis flaccifrons*, *C. schoutedeni*, *Ergasilus mirabilis*
- Gnathonemus petersii** (Günther): Mx – *Hoferehellus gnathonemi*, Mo – *Archidiplectanum archidiplectanum*, Ac – *Megistacantha horridum*, Ne – *Contraecaecum* sp. [L], Capillariidae gen. sp.
- Hippopotamyrus harringtoni** (Boulenger): Ce – *Lytocestus marcuseni*
- Hippopotamyrus pictus** (Marcusen): Ac – *Megistacantha horridum*
- Hippopotamyrus psittacus** (Boulenger): Cr – *Ergasilus cunningtoni*, *E. nodosus*
- Hippopotamyrus wilverthi** (Boulenger): Cr – *Chonopeltis flaccifrons*
- Hyperopisus bebe** (Lacepède): Mx – *Henneguya odzai*, Ac – *Megistacantha horridum*, Ne – *Contraecaecum* sp. [L]
- Marcusenius cyprinoides** (Linnaeus): Ac – *Megistacantha horridum*, Ne – *Cucullanus mormyr*, *Procamallanus* (*P.*) *laeviconchus*
- Marcusenius greshoffii** (Schilthuis): Ne – *Rhabdochona* (*R.*) *marcusenii*, Cr – *Ergasilus cunningtoni*
- Marcusenius macrolepidotus** (Peters): Pr – *Apiosoma constricta*, *A. dermatum*, *A. piscicola*, *Hemitrichodina robusta*, *Trichodina compacta*, *T. heterodontata*, *T. magna*, Mo – *Mormyrogyrodactylus gemini*, Tr – *Clinostomum vandehorsti* [L], Cr – *Afrolernaea edi*, *A. longicollis*, *A. mormyroides*, *Chonopeltis schoutedeni*, *Ergasilus mirabilis*, *E. sarsi*, *Sebekia minor* [L]
- Marcusenius monteiri** (Günther): Cr – *Chonopeltis congicus*, *C. schoutedeni*
- Marcusenius moorii** (Günther): Mx – *Henneguya nyongensis*, *H. odzai*, Cr – *Ergasilus cunningtoni*
- Marcusenius senegalensis** (Steindachner): Mx – *Henneguya odzai*, Mo – *Bouixella furcillata*
- Marcusenius stanleyanus** (Boulenger): Ne – *Contraecaecum* sp. [L]
- Marcusenius sp.:** Cr – *Chonopeltis flaccifrons*
- Mormyrops anguilloides** (Linnaeus): Mo – *Bouixella deliciosa*, *B. torta*, Ac – *Megistacantha sanghaensis*, Ne – *Contraecaecum* sp. [L], *Dujardinascaris mormyropsis*, *Procamallanus* (*P.*) *laeviconchus*, *Spinitectus mucronatus*, Cr – *Afrolernaea edi*, *A. longicollis*, *Argulus africanus*, *Dolops ranarum*, *Ergasilus cunningtoni*

- Mormyrops boulengeri** Pellegrin: Ne – *Spinitectus monstrosus*, *S. mucronatus*
- Mormyrops longirostris** Peters: Cr – *Afrolernaea longicollis*, *Argulus africanus*, *Dolops ranarum*
- Mormyrops macrophthalmus** Günther: Cr – *Ergasilus cunningtoni*
- Mormyrops nigricans** Boulenger: Cr – *Ergasilus cunningtoni*
- Mormyrops rume** Valenciennes: Ne – *Procamallanus (P.) laeviconchus*
- Mormyrops zanclirostris** (Günther): Ne – *Spinitectus mucronatus*
- Mormyrops sp.:** Cr – *Afrolernaea longicollis*
- Mormyrus caschive** Linnaeus: Mx – *Henneguya mailaoensis*, *H. mormyri*, Ce – *Lytocestus filiformis*, Ne – *Cucullanus mormyr*, *Eustrongylides* sp. [L], *Procamallanus (P.) laeviconchus*, *Rhabdochona* sp. [L], *Spinitectus allaeri*, *S. mormyri*
- Mormyrus kannume** Forsskål: Pr – *Trichodinella epizootica*, *Tripartiella dactyloidentata*, *Trypanosoma mukasai*, Tr – *Basidiodiscus ectorchis*
- Mormyrus lacerda** Castelnau: Cr – *Chonopeltis liversedgi*
- Mormyrus longirostris** Peters: Cr – *Chonopeltis schoutedeni*
- Mormyrus niloticus** (Bloch et Schneider): Mo – *Bouixella mormyris*
- Mormyrus rume** Valenciennes: Mx – *Henneguya odzai*, Mo – *Bouixella beninensis*, *B. gorei*, *B. koutouani*, *B. mormyrume*, *B. yaoi*, Ne – *Spinitectus mormyri*, Cr – *Afrolernaea nigeriensis*
- Mormyrus sp.:** Ce – *Lytocestus filiformis*, Ne – *Cucullanus mormyr*, *Procamallanus* sp., *Pseudoproleptus africanus*, *Spinitectus thurstonae*, Cr – *Chonopeltis schoutedeni*
- Petrocephalus catostoma** (Günther): Pr – *Trichodina compacta*, *T. heterodentata*, *T. magna*, Cr – *Afrolernaea edi*, *Ergasilus mirabilis*
- Petrocephalus grandoculis** Boulenger: Cr – *Ergasilus cunningtoni*, *E. nodosus*
- Petrocephalus simus** Sauvage: Mx – *Myxidium petrocephali*, *Sphaerospora sangmelimaensis*
- Pollimyrus isidori** (Valenciennes): Cr – *Ergasilus cunningtoni*
- Stomatorhinus corneti** Boulenger: Cr – *Afrolernaea brevicollis*

FAMILY NOTOPTERIDAE

- Papyrocranus afer** (Günther): Mo – *Quadriacanthus euzeti*

FAMILY PANTODONTIDAE

- Pantodon buchholzi** Peters: Ne – *Gendria* sp., *Spinitectus allaeri*

ORDER PERCIFORMES

FAMILY ANABANTIDAE

Ctenopoma kingsleyae Günther: Mx – *Henneguya somahiensis*, Mo – *Heteronchocleidus adjanohouni*, *H. ctenopomae*, *H. ouemensis*, *H. tuzetae*, Tr – *Callodistomum diaphanum*, *Clinostomum* sp. [L], *Halipegus ctenopomi*, *Phyllodistomum ghanense*, Ne – *Camallanus (Zeylanema) ctenopomae*, *Quimperia lanceolata*, *Rhabdochona (Globochona) paski*

Ctenopoma multispine Peters: Pr – *Trichodina anabantidarum*, *T. labyrinthicis*, *T. microspina*, *Tripartiella ctenopomae*

Ctenopoma muriei (Boulenger): Mo – *Gyrodactylus anabanti*, *G. ctenopomi*, *Heteronchocleidus niloticus*, *Macrogyrodactylus anabanti*, *M. ctenopomi*

Ctenopoma petherici Günther: Mx – *Henneguya pethericii*, *Myxidium petrocephali*, *Myxobolus pethericii*, Mo – *Heteronchocleidus adjanohouni*, *H. ctenopomae*, *H. ouemensis*, *H. tuzetae*

Microctenopoma intermedium (Pellegrin): Pr – *Trichodina anabantidarum*, *T. labyrinthicis*, *T. microspina*, *Tripartiella microctenopomae*

Microctenopoma nanum (Günther): Mx – *Henneguya ctenopomae*, *Myxobolus amieti*

Sandelia capensis (Cuvier): Ne – *Contraeaecum* sp. [L], Cr – *Argulus capensis*

FAMILY CARANGIDAE

Decapterus russelli (Rüppell): Ne – *Contraeaecum* sp. [L]

Trachinotus blochii (Lacepède): Cr – *Argulus trachynoti*

FAMILY CENTRARCHIDAE

Micropterus dolomieu Lacepède: Pr – *Apiosoma epibranchialis*, *A. piscicola*, Cr – *Dolops ranarum*

Micropterus salmoides (Lacepède): Pr – *Trichodina heterodentata*, *T. magna*, Tr – *Tylodelphys* sp. [L], Ac – *Polyacanthorhynchus kenyensis* [L], Ne – *Contraeaecum* sp. [L], *Porrocaecum* sp. [L], Cr – *Achtheres micropteri*, *Dolops ranarum*

FAMILY CHANNIDAE

Parachanna insignis (Sauvage): Ne – *Procamallanus (Spirocamallanus) parachannae*

Parachanna obscura (Günther): Pr – *Cyrlia nili*, Microsporidia gen. sp., Mx – *Myxidium distichodi*, *M. parachannae*, *M. sangei*, Mo – *Eutrianchoratus chibami*, *E. imbachi*, *E. magnus*, *E. malleus*, *E. minutus*, Cr – *Argulus ambloplites*, *Dolops ranarum*

FAMILY CICHLIDAE

Aristochromis christyi Trewavas: Ac – *Acanthogyrus tilapiae*

Astatoreochromis alluaudi Pellegrin: Pr – *Babesiosoma mariae*, *Trypanosoma mukasai*,
Mo – *Cichlidogyrus longipenis*, Cr – *Dolops ranarum*, *Ergasilus lamellifer*

Astatotilapia burtoni (Günther): Mo – *Cichlidogyrus gillardinae*

Astatotilapia desfontainii (Lacepède): Ne – *Procamallanus (P.) laeiconchus*

Astatotilapia flavijosephi (Lortet): Mo – *Cichlidogyrus bifurcatus*

Aulonocranus dewindti (Boulenger): Mo – *Cichlidogyrus discophonum*, *C. pseudoaspiralis*

Bathybates fasciatus Boulenger: Mo – *Cichlidogyrus casuarinus*, Cr – *Argulus personatus*,
Ergasilus megacheir

Bathybates ferox Boulenger: Cr – *Argulus personatus*, *Leiperia cincinnalis* [L]

Bathybates graueri (Steindachner): Ce – *Neogryporhynchus lasiopeius* [L]

Bathybates hornii Steindachner: Mo – *Cichlidogyrus casuarinus*

Bathybates leo Poll: Mo – *Cichlidogyrus casuarinus*

Bathybates minor Boulenger: Mo – *Cichlidogyrus casuarinus*, Cr – *Ergasilus megacheir*

Bathybates vittatus Boulenger: Mo – *Cichlidogyrus casuarinus*

Benitochromis batesii (Boulenger): Mo – *Urogyrus cichlidarum*

Benthochromis horii Takahashi: Mo – *Cichlidogyrus attenboroughi*, Ce – *Paradilepis
maleki* [L]

Boulengerochromis microlepis (Boulenger): Mo – *Cichlidogyrus nshomboi*, Cr – *Lernaea
bistricornis*

Callochromis pleurospilus (Boulenger): Cr – *Lernaea bistricornis*

Cardiopharynx schoutedeni Poll: Cr – *Lernaea bistricornis*

Chetia flaviventris Trewavas: Pr – *Apiosoma viridis*, *Trichodina compacta*, *T. heterodentata*,
Ce – *Neogryporhynchus lasiopeius* [L], *Paradilepis delachauxi* [L], *Paradilepis* sp. [L],
Valipora minuta [L], Ne – *Contraecum* sp. [L], Cr – *Dolops ranarum*

Chromidotilapia guntheri (Sauvage): Mo – *Cichlidogyrus dionchus*, *C. longicirrus*,
C. tilapiae, *Onchobdella krachii*, Tr – *Clinostomum tilapiae* [L]

Chromidotilapia kingsleyae Boulenger: Tr – *Euclinostomum heterostomum* [L]

Copadichromis chrysonotus (Boulenger): Cr – *Lernaea palati*

Copadichromis quadrimaculatus (Regan): Cr – *Lernaea lophiara*

Coptodon bakossiorum (Stiassny, Schliewen et Dominey): Mo – *Cichlidogyrus
berminensis*, *C. tiberianus*

Coptodon bemini (Thys van den Audenaerde): Mo – *Cichlidogyrus berminensis*

Coptodon cameronensis (Holly): Mx – *Myxobolus israelensis*

- Coptodon camerunensis** (Lönnerberg): Mo – *Cichlidogyrus aegypticus*, *C. anthemocolpos*, *C. arthracanthus*, *C. berradae*, *C. bilongi*, *C. cubitus*, *C. digitatus*, *C. dossoui*, *C. ergensi*, *C. microscutus*, *C. ornatus*, *C. tilapiae*, *C. yanni*
- Coptodon coffea** (Thys van den Audenaerde): Mo – *Cichlidogyrus arthracanthus*, *C. levequei*, *C. ouedraogoi*, *C. tiberianus*
- Coptodon dageti** (Thys van den Audenaerde): Mo – *Cichlidogyrus aegypticus*, *C. arthracanthus*, *C. cubitus*, *C. digitatus*, *C. flexicolpos*, *C. microscutus*, *C. ornatus*, *C. tiberianus*, *C. yanni*, *Enterogyrus coronatus*
- Coptodon deckerti** (Thys van den Audenaerde): Mo – *Cichlidogyrus arthracanthus*
- Coptodon discolor** (Günther): Mo – *Cichlidogyrus digitatus*, *C. dionchus*
- Coptodon guineensis** (Günther): Pr – *Neonosemoides tilapiae*, Mx – *Myxobolus agolus*, *M. brachysporus*, *M. djoudjensis*, *M. equatorialis*, *M. galilaeus*, *M. gandiolenis*, *M. israelensis*, *M. sarigi*, Mo – *Cichlidogyrus aegypticus*, *C. agnesi*, *C. amphoratus*, *C. anthemocolpos*, *C. arthracanthus*, *C. berradae*, *C. bilongi*, *C. cubitus*, *C. digitatus*, *C. dossoui*, *C. ergensi*, *C. flexicolpos*, *C. gallus*, *C. gillesi*, *C. halinus*, *C. kouassii*, *C. lagoonaris*, *C. louipaysani*, *C. microscutus*, *C. nageus*, *C. ouedraogoi*, *C. tiberianus*, *C. tilapiae*, *C. vexus*, *C. yanni*, *Enterogyrus coronatus*, *Gyrodactylus cichlidarum*, Ac – *Acanthogyrus tilapiae*, Cr – *Ergasilus latus*, *Paraergasilus lagoonaris*
- Coptodon gutturosa** (Stiassny, Schliewen et Dominey): Mo – *Cichlidogyrus aegypticus*, *C. arthracanthus*, *C. berminensis*, *C. tiberianus*, *C. tilapiae*
- Coptodon kottae** (Lönnerberg): Mo – *Cichlidogyrus aegypticus*, *C. arthracanthus*, *C. ouedraogoi*, *C. tiberianus*, *C. tilapiae*
- Coptodon louka** (Thys van den Audenaerde): Mo – *Cichlidogyrus aegypticus*, *C. amphoratus*, *C. cubitus*, *C. digitatus*, *C. yanni*
- Coptodon margaritacea** (Boulenger): Mx – *Myxobolus sarigi*, *M. tilapiae*
- Coptodon nyongana** (Thys van den Audenaerde): Mx – *Myxobolus kainjiae*, Mo – *Enterogyrus cichlidarum*, *E. crassus*
- Coptodon rendalli** (Boulenger): Pr – *Apiosoma constricta*, *A. dermatum*, *A. piscicola*, *A. viridis*, *Chilodonella hexasticha*, *C. piscicola*, *Cryptobia* sp., *Hexamita* sp., *Trichodina centrostrigeata*, *T. compacta*, *T. heterodentata*, *T. magna*, *Trichodinella epizootica*, *Tripartiella orthodens*, Mx – *Myxobolus tilapiae*, Mo – *Cichlidogyrus dossoui*, *C. papernastrema*, *C. quaestio*, *C. tiberianus*, *Gyrodactylus chitandiri*, *G. nyanzae*, Ce – *Neogryporhynchus lasiopeius* [L], *Paradilepis delachauxi* [L], *P. scolecina* [L], *Paradilepis* sp. [L], *Parvitaenia macropeos* [L], Ac – *Acanthogyrus tilapiae*, Ne – *Contraecaecum* sp. [L], *Rhabdochona* sp., Cr – *Dolops ranarum*, *Lamproglena monodi*, *Leiperia cincinnalis* [L], *Lernaea cyprinacea*, *Sebekia minor* [L], *Subtriquetra rileyi* [L]
- Coptodon thysi** (Stiassny, Schliewen et Dominey): Mo – *Cichlidogyrus berminensis*
- Coptodon walteri** (Thys van den Audenaerde): Mo – *Cichlidogyrus aegypticus*, *C. arthracanthus*, *C. cubitus*, *C. digitatus*, *C. gallus*, *C. tiberianus*, *C. yanni*

Coptodon zillii (Gervais): Pr – *Apiosoma conica*, *A. piscicola*, *Chilodonella hexasticha*, *Goussia cichlidarum*, *Tetrahymena pyriformis*, *Trichodina magna*, *Trichodina* sp., *Trichodinella epizootica*, *Trichodinella* sp., *Trypanosoma cyanophilum*, *T. mansouri*, *Trypanosoma* sp., Mx – *Henneguya branchialis*, *Myxobolus dahomeyensis*, *M. dossoui*, *M. heterosporus*, *M. homeosporus*, *M. polycentropsi*, *M. tilapiae*, *M. zillii*, Mo – *Cichlidogyrus aegypticus*, *C. anthemocolpos*, *C. arthracanthus*, *C. cirratus*, *C. cubitus*, *C. digitatus*, *C. dionchus*, *C. ergensi*, *C. gallus*, *C. ornatus*, *C. sclerosus*, *C. tiberianus*, *C. tilapiae*, *C. vexus*, *C. yanni*, *Enterogyrus cichlidarum*, *Gyrodactylus malalai*, *G. cichlidarum*, *Scutogyrus longicornis*, Tr – *Clinostomum complanatum* [L], *C. tilapiae* [L], *Clinostomum* sp. [L], *Euclinostomum heterostomum* [L], *Posthodiplostomum nanum* [L], *Tylodelphys* sp. [L], Ce – *Amirthingamia macracantha* [L], *Cyclustera magna* [L], Ac – *Acanthogyrus tilapiae*, *Polyacanthorhynchus kenyensis* [L], Ne – *Amplicaecum* sp. (type I) [L], *Amplicaecum* sp. (type II) [L], *Camallanus* sp., *Rhabdochona (Globochona) paski*, Cr – *Argulus fryeri*, *A. monodi*, *Dolops ranarum*, *Ergasilus latus*, *Lamproglena monodi*, *Lernaea barnimiana*, *L. hardingi*, *L. lophiara*

Ctenochromis horei (Günther): Mo – *Cichlidogyrus gistelincki*, *Gyrodactylus zimbab*

Ctenopharynx pictus (Trewavas): Ac – *Acanthogyrus tilapiae*

Cyathopharynx furcifer (Boulenger): Cr – *Lernaea bistricornis*

Cyphotilapia frontosa (Boulenger): Cr – *Ergasilus megacheir*

Cyprichromis microlepidotus (Poll): Mo – *Cichlidogyrus milangelnari*

Diploaxodon argenteus (Trewavas): Cr – *Lernaea lophiara*

Eretmodus marksmithi Burgess: Mo – *Cichlidogyrus jeanloujustinei*

Genyochromis mento Trewavas: Ac – *Acanthogyrus tilapiae*

Gnathochromis pfefferi (Boulenger): Mo – *Cichlidogyrus irenae*

Haplochromis aeneocolor Greenwood: Mo – *Cichlidogyrus bifurcatus*, *C. haplochromii*

Haplochromis angustifrons Boulenger: Pr – *Pleistophora* sp., Mx – *Myxobolus kainjiae*, Mo – *Cichlidogyrus haplochromii*, Ne – *Eustrongylides* sp. [L]

Haplochromis argenteus Regan: Ne – *Eustrongylides* sp. [L]

Haplochromis astatodon Regan: Ne – *Contraecum* sp. [L]

Haplochromis bicolor Boulenger: Mo – *Cichlidogyrus haplochromii*, Cr – *Ergasilus lamellifer*, *Lamproglena monodi*

Haplochromis cinereus (Boulenger): Pr – *Babesiosoma mariae*, *Trypanosoma mukasai*

Haplochromis degeni (Boulenger): Mo – *Cichlidogyrus haplochromii*, Cr – *Ergasilus lamellifer*, *Lamproglena monodi*

Haplochromis eduardii Regan: Ne – *Contraecum* sp. [L], *Eustrongylides* sp. [L], *Rhabdochona (Globochona) paski*, Cr – *Lamproglena monodi*

Haplochromis elegans Trewavas: Pr – *Pleistophora* sp., Mx – *Myxobolus kainjiae*, Mo – *Cichlidogyrus bifurcatus*, *C. haplochromii*, *Gyrodactylus haplochromi*, Ne – *Rhabdochona (Globochona) paski*

- Haplochromis graueri** Boulenger: Ne – *Eustrongylides* sp. [L], *Rhabdochona* (*Globochona*) *paski*
- Haplochromis guiarti** (Pellegrin): Mo – *Cichlidogyrus dionchus*, *C. haplochromii*, Ne – *Contraecaecum* sp. [L], *Eustrongylides* sp. [L], Cr – *Argulus africanus*, *Ergasilus lamellifer*, *Lamproglena monodi*
- Haplochromis humilior** (Boulenger): Pr – *Trypanosoma mukasai*
- Haplochromis ishmaeli** Boulenger: Ne – *Contraecaecum* sp. [L], *Rhabdochona* (*Globochona*) *paski*
- Haplochromis labiatus** Trewavas: Ne – *Eustrongylides* sp. [L]
- Haplochromis limax** Trewavas: Mo – *Cichlidogyrus bifurcatus*, *C. haplochromii*
- Haplochromis longirostris** (Hilgendorf): Mo – *Cichlidogyrus dionchus*, *C. haplochromii*, *C. hurstonae*, Cr – *Ergasilus lamellifer*
- Haplochromis macrognathus** Regan: Mo – *Cichlidogyrus haplochromii*, *C. tilapiae*
- Haplochromis macrops** (Boulenger): Mo – *Cichlidogyrus haplochromii*, Cr – *Lamproglena monodi*
- Haplochromis mahagiensis** David et Poll: Ne – *Contraecaecum* sp. [L]
- Haplochromis nigripinnis** Regan: Mo – *Cichlidogyrus haplochromii*, Ne – *Rhabdochona* (*Globochona*) *paski*
- Haplochromis nubilus** (Boulenger): Pr – *Babesiosoma mariae*, *Trypanosoma mukasai*, Mo – *Cichlidogyrus haplochromii*, Ne – *Eustrongylides* sp. [L], *Rhabdochona* (*Globochona*) *paski*, Cr – *Lamproglena monodi*, *Lernaea barnimiana*
- Haplochromis nuchisquamulatus** (Hilgendorf): Cr – *Ergasilus lamellifer*
- Haplochromis obesus** (Boulenger): Mo – *Cichlidogyrus dionchus*, *C. haplochromii*, Cr – *Argulus africanus*, *Ergasilus lamellifer*
- Haplochromis obliquidens** (Hilgendorf): Mo – *Cichlidogyrus dionchus*, *C. haplochromii*, Tr – *Clinostomum* sp. [L], Cr – *Argulus africanus*, *Ergasilus lamellifer*
- Haplochromis pappenheimi** (Boulenger): Ne – *Contraecaecum* sp. [L], *Eustrongylides* sp. [L], Cr – *Argulus rhipidiophorus*, *Lamproglena monodi*
- Haplochromis paucidens** Regan: Ne – *Contraecaecum* sp. [L]
- Haplochromis petronius** Greenwood: Mo – *Cichlidogyrus haplochromii*
- Haplochromis placodus** Poll et Damas: Ne – *Contraecaecum* sp. [L]
- Haplochromis retrodens** (Hilgendorf): Mo – *Cichlidogyrus dionchus*, *C. haplochromii*, Cr – *Argulus africanus*, *Ergasilus lamellifer*, *Lamproglena monodi*
- Haplochromis schubotzi** Boulenger: Mo – *Cichlidogyrus haplochromii*, Cr – *Lamproglena monodi*
- Haplochromis serranus** (Pfeffer): Pr – *Babesiosoma mariae*, *Trypanosoma mukasai*

- Haplochromis serridens** Regan: Ne – *Contraecaecum* sp. [L], Ne – *Rhabdochona* (*Globochona*) *paski*, Cr – *Lamproglena monodi*
- Haplochromis squamipinnis** Regan: Mo – *Cichlidogyrus bifurcatus*, *C. haplochromii*, Ac – *Acanthogyrus tilapiae*, Ne – *Rhabdochona* (*Globochona*) *paski*, Cr – *Lamproglena monodi*
- Haplochromis teegelaari** Greenwood et Barel: Tr – *Allocreadium mazoensis*
- Haplochromis sp.:** Mo – *Cichlidogyrus sclerosus*, Ce – *Ligula intestinalis* [L], Ac – *Acanthogyrus tilapiae*, Ne – *Contraecaecum* sp. [L], *Eustrongylides* sp. [L], *Rhabdochona* (*Globochona*) *paski*, Cr – *Argulus jollymani*, *A. rhipidiophorus*, *Ergasilus lamellifer*, *E. macrodactylus*, *Lamproglena monodi*
- Haplotaxodon microlepis** Boulenger: Cr – *Ergasilus megacheir*
- Hemibates stenosoma** (Boulenger): Mo – *Cichlidogyrus casuarinus*
- Hemichromis bimaculatus** Gill: Mo – *Cichlidogyrus bychowskii*, *Gyrodactylus cichlidarum*, *Onchobdella pterigyialis*, *O. spirocirra*, *O. voltensis*, Ac – *Acanthogyrus tilapiae*, Cr – *Lamproglena monodi*
- Hemichromis elongatus** (Guichenot): Pr – *Trichodina centrostrigeata*, *T. linyanta*, *T. minuta*, Cr – *Ergasilus mirabilis*
- Hemichromis fasciatus** Peters: Mx – *Myxobolus agolus*, *M. dossoui*, *M. heterosporus*, Mo – *Cichlidogyrus bychowskii*, *C. dageti*, *C. dionchus*, *C. euzeti*, *C. falcifer*, *C. longicirrus*, *C. sanseoi*, *C. teugelsi*, *C. tilapiae*, *Enterogyrus melenensis*, *Gyrodactylus cichlidarum*, *Onchobdella aframae*, *O. bopeleti*, *O. voltensis*, Tr – *Clinostomum tilapiae* [L], *Clinostomum* sp. [L], *Posthodiplostomum nanum* [L], Ce – *Anomotaenia* sp. [L], Ac – *Acanthogyrus tilapiae*, Cr – *Lamproglena monodi*
- Hemichromis letourneuxi** Sauvage: Mo – *Cichlidogyrus dracolemma*, Ce – *Parvitaenia macropeos* [L]
- Heterotilapia buttikoferi** (Hubrecht): Mo – *Cichlidogyrus bonhommei*, *C. nuniezi*, *C. slembroucki*
- Heterotilapia cessi** (Thys van den Audenaerde): Mo – *Cichlidogyrus nuniezi*
- Interochromis loocki** (Poll): Mo – *Cichlidogyrus buescheri*, *C. schreyenbrichardorum*, *C. vealli*
- Konia eisentrauti** (Trewavas): Mo – *Enterogyrus barombiensis*
- Labeotropheus fuelleborni** Ahl: Ac – *Acanthogyrus tilapiae*
- Labeotropheus trewavasae** Fryer: Tr – *Astiotrema turneri*
- Lamprologus lemairii** Boulenger: Cr – *Ergasilus kandti*
- Lepidiolamprologus attenuatus** (Steindachner): Cr – *Ichthyoxenos africana*
- Lepidiolamprologus cunningtoni** (Boulenger): Ne – *Contraecaecum* sp. [L], *Eustrongylides* sp. [L]
- Lepidiolamprologus elongatus** (Boulenger): Cr – *Ichthyoxenos africana*

- Lethrinops lethrinus** (Günther): Cr – *Lernaea lophiara*
- Lethrinops micrentodon** (Regan): Cr – *Lernaea lophiara*
- Lethrinops sp.:** Cr – *Ergasilus macrodactylus*
- Lichnochromis acuticeps** Trewavas: Ac – *Acanthogyrus tilapiae*
- Limnotilapia dardennii** (Boulenger): Mo – *Cichlidogyrus steenbergei*, Cr – *Ergasilus kandti*, *E. megacheir*
- Maylandia emmitos** (Stauffer, Bowers, Kellogg et McKaye): Ac – *Acanthogyrus tilapiae*, Tr – *Astiotrema turneri*
- Maylandia zebra** (Boulenger): Tr – *Astiotrema turneri*, Ac – *Acanthogyrus tilapiae*
- Mchenga thinos** (Stauffer, LoVullo et McKaye): Ac – *Acanthogyrus tilapiae*
- Melanochromis auratus** (Boulenger): Ac – *Acanthogyrus tilapiae*
- Melanochromis heterochromis** Bowers et Stauffer: Ac – *Acanthogyrus tilapiae*
- Melanochromis vermivorus** Trewavas: Tr – *Astiotrema turneri*, Ac – *Acanthogyrus tilapiae*
- Mylochromis incola** (Trewavas): Cr – *Lernaea lophiara*
- Nimbochromis polystigma** (Regan): Ac – *Acanthogyrus tilapiae*
- Nyassachromis breviceps** (Regan): Cr – *Lernaea lophiara*
- Nyassachromis nigritaeniatus** (Trewavas): Cr – *Lernaea lophiara*
- Nyassachromis prostoma** (Trewavas): Cr – *Lernaea lophiara*
- Nyassachromis serenus** (Trewavas): Cr – *Lernaea hardingi*
- Ophthalmotilapia boops** (Boulenger): Mo – *Cichlidogyrus centesimus*, *C. makasai*, *C. vandekerkhovei*
- Ophthalmotilapia nasuta** (Poll et Matthes): Mo – *Cichlidogyrus spiralis*, *C. centesimus*, *C. glacicremoratus*, *C. makasai*, *C. rectangulus*, *C. sturmbaueri*, *C. vandekerkhovei*, Ce – *Valipora minuta* [L]
- Ophthalmotilapia ventralis** (Boulenger): Mo – *Cichlidogyrus centesimus*, *C. makasai*, *C. sturmbaueri*, *C. vandekerkhovei*
- Oreochromis andersonii** (Castelnaud): Pr – *Trichodina centrostrigeata*, *T. compacta*, *T. linyanta*, *T. magna*, *Trypanosoma mukasai*, Ac – *Acanthogyrus tilapiae*, Ne – *Contraeaecum* sp. [L], Cr – *Dolops ranarum*, *Opistholernaea laterobrachialis*
- Oreochromis aureus** (Steindachner): Pr – *Goussia cichlidarum*, Mo – *Cichlidogyrus bifurcatus*, *C. tilapiae*, *Gyrodactylus cichlidarum*, *Scutogyrus longicornis*, Cr – *Lernaea cyprinacea*
- Oreochromis esculentus** (Graham): Pr – *Babesiosoma mariae*, *Trypanosoma mukasai*, Mx – *Myxobolus brachysporus*, *M. homeosporus*, Mo – *Cichlidogyrus cirratus*, *C. halli*, *C. thurstonae*, *Quadriacanthus tilapiae*, Ac – *Acanthogyrus tilapiae*, Cr – *Argulus africanus*, *Dolops ranarum*, *Lamproglana monodi*, *Lernaea barnimiana*

- Oreochromis leucostictus** (Trewavas): Pr – *Epistylis* sp., *Tetrahymena pyriformis*, *Trichodina* sp., *Trichodinella* sp., Mo – *Cichlidogyrus halli*, *C. haplochromii*, *C. sclerosus*, *C. tilapiae*, *Scutogyrus gravivaginus*, Tr – *Clinostomum* sp. [L], *Tylodelphys* sp. [L], Ac – *Acanthogyrus tilapiae*, *Polyacanthorhynchus kenyensis* [L], Ne – *Contraecaecum* sp. [L], Cr – *Argulus rhipidiophorus*, *Lernaea barnimiana*
- Oreochromis lidole** (Trewavas): Ac – *Acanthogyrus tilapiae*, Cr – *Lernaea tilapiae*
- Oreochromis macrochir** (Boulenger): Ce – *Paradilepis delachauxi* [L], Ac – *Acanthogyrus tilapiae*, Ne – *Contraecaecum* sp. [L], Cr – *Argulus africanus*, *Dolops ranarum*, *Lamproglena monodi*, *Lernaea barnimiana*, *Opistholernaea laterobranchialis*
- Oreochromis mortimeri** (Trewavas): Mo – *Cichlidogyrus dossoui*, *C. halli*, *C. karibae*, *C. sclerosus*, *C. tilapiae*, *C. zambezensis*, *Scutogyrus gravivaginus*, *S. longicornis*, Cr – *Dolops ranarum*
- Oreochromis mossambicus** (Peters): Pr – *Apiosoma constricta*, *A. curvinucleata*, *A. dermatum*, *A. epibranchialis*, *A. phiala*, *A. piscicola*, *A. viridis*, *Chilodonella hexasticha*, *C. piscicola*, *Chilodonella* sp., *Goussia vanasi*, *Ichthyobodo necator*, *Ichthyophthirius multifiliis*, *Trichodina centrostrigeata*, *T. compacta*, *T. heterodentata*, *T. magna*, *T. minuta*, *T. nigra*, *Trichodinella epizootica*, *Tripartiella clavodonta*, *T. lechridens*, *T. leptospina*, *T. nana*, *Trypanosoma mukasai*, Mo – *Cichlidogyrus dossoui*, *C. sclerosus*, *C. tilapiae*, *Enterogyrus cichlidarum*, *Gyrodactylus ulinganisus*, *Scutogyrus chikhii*, *S. longicornis*, Tr – *Clinostomum tilapiae* [L], *Clinostomum* sp. [L], *Diplostomum* sp. [L], *Euclinostomum heterostomum* [L], Ce – *Neogryporhynchus lasiopeius* [L], *Paradilepis scolecina* [L], *Paradilepis* sp. [L], *Parvitaenia macropeos* [L], Ne – *Contraecaecum* sp. [L], Cr – *Alofia* sp. [L], *Argulus japonicus*, *A. kosus*, *Dolops ranarum*, *Leiperia cincinnalis* [L], *Lernaea barnimiana*, *L. cyprinacea*, Cr – *Sebekia minor* [L], *Subtriquetra rileyi* [L], Hi – *Batracobdelloides tricarinata*
- Oreochromis mweruensis** Trewavas: Mo – *Cichlidogyrus cirratus*, *C. dossoui*, *C. halli*, *C. papernastrema*, *C. sclerosus*, *C. tiberianus*, *C. tilapiae*, *Gyrodactylus nyanzae*, *Scutogyrus gravivaginus*
- Oreochromis niloticus** (Linnaeus): Pr – *Babesiosoma mariae*, *Chilodonella hexasticha*, *Chilodonella* sp., *Cryptobia* sp., *Epistylis* sp., *Goussia cichlidarum*, *Hexamita* sp., *Ichthyobodo* sp., *Ichthyophthirius multifiliis*, *Ichthyophthirius* sp., *Loma camerouensis*, *Paratrichodina africana*, *Trichodina centrostrigeata*, *T. heterodentata*, *T. magna*, *T. mutabilis*, *T. rectuncinata*, *T. reticulata*, *Trichodina* sp., *Trypanosoma mukasai*, Microsporidia gen. sp., Mx – *Henneguya suprabranchiae*, *Myxobolus agolus*, *M. brachysporus*, *M. branchiophilus*, *M. camerounensis*, *M. dahomeyensis*, *M. equatorialis*, *M. fomenai*, *M. fotoi*, *M. galilaeus*, *M. heterosporus*, *M. homeosporus*, *M. israelensis*, *M. kainjiae*, *M. nilei*, *M. saintlouisensis*, *M. sarigi*, *M. tilapiae*, *Ortholinea africanus*, *Sphaerospora melenensis*, *S. tilapiae*, *Thelohanellus valeti*, *Triangula egyptica*, *Zschokkella nilei*, Mo – *Cichlidogyrus aegypticus*, *C. arthracanthus*, *C. cirratus*, *C. halli*, *C. mbirizei*, *C. rognoni*, *C. sclerosus*, *C. thurstonae*, *C. tilapiae*, *Enterogyrus cichlidarum*, *E. malmbergi*, *Gyrodactylus ergensi*, *G. hildae*, *G. malalai*, *G. nyanzae*, *G. occupatus*, *G. parisellei*, *G. yacatli*, *Scutogyrus longicornis*, *S. minus*, Tr – *Apatemon tilapiae* [L], *Clinostomum complanatum* [L], *C. macrosomum* [L], *C. tilapiae* [L], *Clinostomum* sp. [L], *Diplostomum magnicaudum* [L], *D. tilapiae* [L], *Echinochasmus*

liliputans [L], *Euclinostomum ardeolae* [L], *Haplorchis* sp. [L], *Heterophyes aequalis* [L], *H. heterophyes* [L], *Plagioporus niloticus*, *Prohemistomum vivax* [L], *Pygidiopsis genata* [L], *Stellantchasmus pseudocirratus* [L], *Stictodora sawakinensis* [L], Ce – *Amirthalingamia macracantha* [L], *Anomotaenia* sp. [L], *Cyclustera magna* [L], *Neogryporhynchus lasiopeius* [L], *Parvitaenia macropeos* [L], Ac – *Acanthocephalus lucii*, *Acanthogyryus tilapiae*, *Polyacanthorhynchus kenyensis* [L], Ne – *Amplicaecum* sp. (type I) [L], *Amplicaecum* sp. (type II) [L], *Aplectana chamaeleonis*, *Contraecum* sp. [L], *Eustrongylides* sp. [L], *Rhabdochona (Globochona) paski*, Cr – *Argulus africanus*, *A. rhipidiophorus*, *Dolops ranarum*, *Ergasilus latus*, *Lamproglena monodi*, *Leiperia cincinnalis* [L], *Lernaea barnimiana*, *L. cyprinacea*, *L. hardingi*, *Opistholernaea laterobranchialis*

Oreochromis placidus (Trewavas): Cr – *Lernaea cyprinacea*

Oreochromis shiranus Boulenger: Mo – *Cichlidogyrus halli*

Oreochromis spilurus (Günther): Mo – *Cichlidogyrus halli*, *C. sclerosus*, *C. tilapiae*

Oreochromis squamipinnis (Günther): Cr – *Lernaea tilapiae*

Oreochromis tanganicae (Günther): Mo – *Cichlidogyrus halli*, *C. mbirizei*, *Scutogyrus gravivaginus*, Ac – *Acanthogyryus tilapiae*, Cr – *Argulus striatus*, *Ergasilus flaccidus*, *E. kandti*

Oreochromis urolepis (Norman): Mo – *Cichlidogyrus tilapiae*

Oreochromis variabilis (Boulenger): Pr – *Babesiosoma mariae*, *Trypanosoma mukasai*, Mx – *Myxobolus brachysporus*, *M. homeosporus*, Mo – *Cichlidogyrus cirratus*, *C. halli*, *C. thurstonae*, *C. tilapiae*, *Gyrodactylus nyanzae*, *Scutogyrus gravivaginus*, Cr – *Argulus africanus*, *Dolops ranarum*, *Lamproglena monodi*, *Lernaea barnimiana*

***Oreochromis* sp.:** Pr – *Goussia cichlidarum*, Tr – *Clinostomum* sp. [L], Ac – *Acanthogyryus tilapiae*, Cr – *Lernaea barnimiana*

Orthochromis katumbii: Mo – *Cichlidogyrus consobrinii*

Orthochromis polyacanthus (Boulenger): Cr – *Lamproglena monodi*

Orthochromis stormsi (Boulenger): Cr – *Lamproglena monodi*

Otopharynx argyrosoma (Regan): Cr – *Lernaea lophiara*

Parananochromis caudifasciatus (Boulenger): Mo – *Urogyrus cichlidarum*

Paratilapia polleni Bleeker: Mo – *Insulacleidus paratilapiae*

***Parectodus* sp.:** Ce – *Lytocestoides* sp.

Paretroplus polyactis Bleeker: Mo – *Insulacleidus paretropli*

Pelmatochromis buettikoferi (Steindachner): Mo – *Cichlidogyrus arfii*, *Onchobdella melissa*, *O. sylverai*

Pelmatolapia cabrae (Boulenger): Mo – *Cichlidogyrus berradae*, *C. legendrei*, *C. lemoallei*, *C. reversati*, Cr – *Ergasilus latus*

Pelmatolapia mariae (Boulenger): Mo – *Cichlidogyrus digitatus*, *C. ergensi*, *C. flexicolpos*, *C. lemoallei*, *C. ouedraogoi*, *C. slembroucki*, *C. testificatus*, *C. tiberianus*, *C. tilapiae*, *Scutogyrus vanhovei*, Tr – *Clinostomum tilapiae* [L]

Petrotilapia genalutea Marsh: Ac – *Acanthogyrus tilapiae*

Petrotilapia tridentiger Trewavas: Cr – *Paraergasilus minutus*

Pharyngochromis acuticeps (Steindachner): Mo – *Gyrodactylus occupatus*,
Ce – *Amirthingamia macracantha* [L], *Paradilepis delachauxi* [L], *Paradilepis* sp. [L]

Pharyngochromis darlingi (Boulenger): Pr – *Trichodina compacta*, Mo – *Cichlidogyrus haplochromii*

Placidochromis johnstoni (Günther): Ac – *Acanthogyrus tilapiae*, Cr – *Lernaea lophiara*

Plecodus paradoxus Boulenger: Cr – *Ergasilus kandti*, *E. megacheir*

Protomelas annectens (Regan): Ac – *Acanthogyrus tilapiae*

Protomelas fenestratus (Trewavas): Cr – *Argulus jollymani*

Protomelas taeniolatus (Trewavas): Ac – *Acanthogyrus tilapiae*

Pseudocrenilabrus multicolor (Schöller): Mo – *Cichlidogyrus bifurcatus*

Pseudocrenilabrus philander (Weber): Pr – *Apiosoma constricta*, *A. dermatum*, *A. epibranchialis*, *A. nasalis*, *A. iphiala*, *A. piscicola*, *A. viridis*, *Chilodonella hexasticha*, *C. piscicola*, *Epistylis transvaalensis*, *Goussia vanasi*, *Ichthyobodo necator*, *Trichodina centrostrigeata*, *T. compacta*, *T. heterodentata*, *T. magna*, *T. minuta*, *T. nigra*, *Trichodinella epizootica*, *Tripartiella clavodonta*, Mo – *Cichlidogyrus philander*, *Enterogyrus cichlidarum*, *E. coronatus*, *Gyrodactylus chitandiri*, *G. occupatus*, *G. parisellei*, *G. sturmbaueri*, *G. thlapi*, *G. yacatli*, Tr – *Panamphistomum benoiti*, *Paralecithobotrys africanus*, *Trematobrien haplochromios*, *Diplostomidae* gen. sp. [L], Ce – *Amirthingamia macracantha* [L], *Neogryporhynchus lasiopeius* [L], *Paradilepis maleki* [L], *P. scolecina* [L], *Paradilepis* sp. [L], *Parvitaenia samfyia* [L], *Parvitaenia* sp. 3 [L], *Valipora campylancristrota* [L], *V. minuta* [L], Ne – *Contraecum* sp. [L], Cr – *Dolops ranarum*, *Lamproglena monodi*, *Lernaea cyprinacea*

Pseudosimochromis babaulti (Pellegrin): Mo – *Cichlidogyrus georgesmertensi*

Pseudosimochromis curvifrons (Poll): Mo – *Cichlidogyrus frankwillemsi*, *C. franswittei*,
Cr – *Ergasilus kandti*

Pseudosimochromis marginatus (Poll): Mo – *Cichlidogyrus franswittei*

Pseudotropheus elongatus Fryer: Ac – *Acanthogyrus tilapiae*

Pseudotropheus sp.: Cr – *Ergasilus macrodactylus*, *E. sarsi*

Pterochromis conigicus (Boulenger): Cr – *Ergasilus cunningtoni*, *E. kandti*, *E. megacheir*,
E. nodosus, *Lamproglena monodi*

Ptychochromis grandidieri Sauvage: Ce – *Valipora minuta* [L]

Ptychochromis oligacanthus (Bleeker): Mo – *Insulacleidus ptychochromidis*

Ptychochromoides betsileanus (Boulenger): Ne – *Falcaustra therezieni*

- Pungu maclareni** (Trewavas): Mo – *Enterogyrus barombiensis*, *Urogyrus cichlidarum*
- Rhamphochromis lucius** Ahl: Cr – *Lernaea hardingi*, *L. lophiara*
- Sargochromis carlottae** (Boulenger): Ne – *Contraecum* sp. [L], Cr – *Dolops ranarum*
- Sargochromis codringtonii** (Boulenger): Mo – *Cichlidogyrus karibae*, *C. quaestio*, Ne – *Contraecum* sp. [L], Cr – *Dolops ranarum*, *Lamproglena monodi*
- Sargochromis giardi** (Pellegrin): Cr – *Dolops ranarum*, *Leiperia cincinnalis* [L]
- Sargochromis mellandi** (Boulenger): Mo – *Cichlidogyrus consobrinii*, *C. zambezensis*, Cr – *Lernaea hardingi*
- Sarotherodon caudomarginatus** (Boulenger): Mo – *Cichlidogyrus giostrai*
- Sarotherodon galilaeus** (Linnaeus): Pr – *Ambiphrya ameiuri*, *Amphileptus* sp., *Apiosoma epibranchialis*, *Chilodonella hexasticha*, *Cryptobia* sp., *Hexamita* sp., *Paratrichodina africana*, *Tetrahymena corlissi*, *Trichodina compacta*, *T. frenata*, *T. magna*, *Tripartiella orthodens*, *Vorticella* sp., Mx – *Henneguya branchialis*, *H. sarotherodoni*, *Myxobolus agolus*, *M. brachysporus*, *M. equatorialis*, *M. galilaeus*, *M. homeosporus*, *M. israelensis*, *M. kainjiae*, *M. nounensis*, *M. sarigi*, *M. tilapiae*, *M. tingrelaensis*, Mo – *Cichlidogyrus acerbus*, *C. aegypticus*, *C. arthracanthus*, *C. bychowskii*, *C. cirratus*, *C. dionchus*, *C. douellouae*, *C. halli*, *C. nageus*, *C. njinei*, *C. sclerosus*, *C. thurstonae*, *C. tilapiae*, *Enterogyrus amieti*, *E. cichlidarum*, *Gyrodactylus cichlidarum*, *G. ergensi*, *Scutogyrus bailloni*, *S. longicornis*, Tr – *Clinostomum complanatum* [L], *C. tilapiae* [L], *Clinostomum* sp. [L], Ce – *Cyclusteria magna* [L], Ac – *Acanthogyrus tilapiae*, Ne – *Amplicaecum* sp. (type I) [L], *Amplicaecum* sp. (type II) [L], *Gendria tilapiae*, Cr – *Ergasilus latus*, *Lamproglena monodi*, *Lernaea hardingi*
- Sarotherodon melanotheron** Rüppell: Mx – *Myxobolus beninensis*, *M. dahomeyensis*, *M. diamaensis*, *M. heterosporus*, *M. nokoueensis*, *M. nyongana*, *M. sarotherodoni*, Mo – *Cichlidogyrus acerbus*, *C. halinus*, *C. halli*, *C. lagoonaris*, *Enterogyrus foratus*, *Gyrodactylus cichlidarum*, *Scutogyrus minus*, Tr – *Clinostomum tilapiae* [L], *Euclinostomum heterostomum* [L], Ac – *Acanthogyrus tilapiae*, Cr – *Ergasilus latus*, *Paraergasilus lagoonaris*
- Sarotherodon mvogoi** (Thys van den Audenaerde): Mx – *Myxobolus israelensis*, *M. tilapiae*, Mo – *Cichlidogyrus mvogoi*
- Sarotherodon nigripinnis** (Guichenot): Cr – *Ergasilus latus*
- Sarotherodon occidentalis** (Daget): Mo – *Cichlidogyrus bouvii*, *C. fontanai*, *C. guirali*, *C. halli*, *C. paganoi*, *C. sanjeani*, *Scutogyrus ecoutini*
- Schwetzochromis neodon** Poll: Cr – *Lamproglena monodi*
- Serranochromis angusticeps** (Boulenger): Pr – *Babesiosoma mariae*, *Trichodina centrostrigeata*, *T. compacta*, *T. magna*, *Trypanosoma mukasai*, Mo – *Cichlidogyrus zambezensis*, Ne – *Contraecum* sp. [L], *Procamallanus (Spirocamallanus) serranochromis*, Physalopteridae gen. sp. 2
- Serranochromis macrocephalus** (Boulenger): Pr – *Trypanosoma mukasai*, Mo – *Cichlidogyrus dossoui*, *C. halli*, *C. quaestio*, *C. sclerosus*, *C. zambezensis*, Ne –

- Contraeaecum* sp. [L], *Procamallanus* (*Spirocamallanus*) *serranochromis*, Cr – *Dolops ranarum*, *Lamproglena monodi*
- Serranochromis meridianus*** Jubb: Ne – *Rhabdochona* sp., *Philometridae* gen. sp., Cr – *Leiperia cincinnalis* [L]
- Serranochromis robustus*** (Günther): Pr – *Trypanosoma mukasai*, Mo – *Cichlidogyrus zambezensis*, Ne – *Contraeaecum* sp. [L], *Procamallanus* (*Spirocamallanus*) *serranochromis*, Cr – *Argulus cunningtoni*, *Dolops ranarum*
- Serranochromis stappersi*** Trewavas: Mo – *Cichlidogyrus zambezensis*
- Serranochromis thumbergi*** (Castelnau): Mo – *Cichlidogyrus zambezensis*, Cr – *Lamproglena monodi*
- Serranochromis* sp.:** Cr – *Dolops ranarum*
- Simochromis diagramma*** (Günther): Mo – *Cichlidogyrus banyankimbonai*, *C. muterezii*, *C. raeymaekersi*, *Gyrodactylus sturmbaueri*, *G. thysi*, *G. zimbae*, Cr – *Argulus exiguus*, *Ichthyoxenos tanganyikae*
- Simochromis* sp.:** Cr – *Ergasilus megacheir*
- Stigmatochromis woodi*** (Regan): Ac – *Acanthogyrus tilapiae*
- Stomatepia pindu*** Trewavas: Mo – *Enterogyrus barombiensis*, *Urogyrus cichlidarum*
- Taeniolethrinops praeorbitalis*** (Regan): Cr – *Lernaea lophiara*
- Tanganicodus irsacae*** Poll: Mo – *Cichlidogyrus evikae*
- Thoracochromis callichromus*** (Poll): Cr – *Lamproglena monodi*
- Thoracochromis moeruensis*** (Boulenger): Cr – *Ergasilus sarsi*, *Lamproglena monodi*
- Thoracochromis schwetzi*** (Poll): Ne – *Prosungulonema africanum*, *P. campanae*, Cr – *Lamproglena monodi*
- Thoracochromis wingatii*** (Boulenger): Mo – *Cichlidogyrus haplochromii*, Ne – *Contraeaecum* sp. [L], *Galoiceps* sp. [L], *Hysterothylacium* sp. [L], *Rhabdochona* (*Globochona*) *paski*, Cr – *Lamproglena monodi*
- Tilapia brevimanus*** Boulenger: Mo – *Cichlidogyrus albareti*, *C. digitatus*, *C. hemi*
- Tilapia busumana*** (Günther): Mo – *Cichlidogyrus tilapiae*
- Tilapia sparrmanii*** Smith: Pr – *Apiosoma constricta*, *A. dermatum*, *A. viridis*, *Chilodonella hexasticha*, *C. piscicola*, *Goussia vanasi*, *Ichthyobodo necator*, *Trichodina centrostrigata*, *T. compacta*, *T. heterodentata*, *T. magna*, *T. minuta*, *T. nigra*, *Trypanosoma mukasai*, Mo – *Cichlidogyrus dossoui*, *C. papernastrema*, *C. quaestio*, *C. tiberianus*, Tr – *Diplostomidae* gen. sp. [L], Ce – *Amirthingamia macracantha* [L], *Neogryporhynchus lasiopeius* [L], Ne – *Contraeaecum* sp. [L], *Cucullanus djilorensis*, *Cucullanus* sp., Cr – *Argulus japonicus*
- Tilapia* sp.:** Pr – *Paratrichodina africana*, *Trichodina equatorialis*, Mx – *Myxobolus occularis*, *M. sheroidalis*, Mo – *Cichlidogyrus arthracanthus*, *Gyrodactylus occupatus*, *G. parisellei*, *Urogyrus cichlidarum*, Tr – *Clinostomum* sp. [L], *Euclinostomum heterostomum*

[L], Ce – *Bothriocephalus* sp., *Parvitaenia samfya* [L], Ac – *Polyacanthorhynchus kenyensis* [L], Ne – *Porrocaecum* sp. [L], Cr – *Argulus africanus*, *A. rhipidiophorus*, *Dolops ranarum*, *Ergasilus kandti*, *E. macrodactylus*, *Lernaea cyprinacea*

Trematocara unimaculatum Boulenger: Mo – *Cichlidogyrus brunnensis*

Trematocranus placodon (Regan): Ac – *Acanthogyrus tilapiae*

Tropheops microstoma (Trewavas): Ac – *Acanthogyrus tilapiae*

Tropheops tropheops (Regan): Ac – *Acanthogyrus tilapiae*, Cr – *Lernaea lophiara*, *Paraergasilus minutus*

Tropheus moorii Boulenger: Ne – *Cystoopsis* sp.

Tylochromis bangwelensis Regan: Cr – *Ergasilus kandti*, *E. sarsi*

Tylochromis intermedius (Boulenger): Mo – *Cichlidogyrus pouyaudi*

Tylochromis jentinki (Steindachner): Mo – *Cichlidogyrus berrebii*, *C. kothiasi*, *C. pouyaudi*

Tylochromis labrodon Regan: Cr – *Lamproglena monodi*

Tylochromis lateralis (Boulenger): Cr – *Ergasilus cunningtoni*, *E. nodosus*

Tylochromis microdon Regan: Cr – *Ergasilus cunningtoni*, *E. nodosus*, *E. sarsi*

Tylochromis mylodon Regan: Cr – *Ergasilus kandti*, *E. sarsi*, *Lernaea barnimiana*

Tylochromis polylepis (Boulenger): Mo – *Cichlidogyrus mulimbwai*, *C. muzumanii*, Cr – *Ergasilus kandti*

Tylochromis sudanensis Daget: Mo – *Cichlidogyrus chrysopiformis*, *C. djietoi*, *C. sigmo-cirrus*

***Tylochromis* sp.:** Cr – *Lernaea barnimiana*

Tyrannochromis macrostoma (Regan): Ac – *Acanthogyrus tilapiae*

***Oreochromis mossambicus* x *O. niloticus*:** Mx – *Myxobolus dahomeyensis*, *M. dossoui*, Mo – *Cichlidogyrus mbirizei*

***Oreochromis niloticus* x *O. aureus*:** Mx – *Myxobolus israelenses*

***Oreochromis niloticus* x *O. mweruensis*:** Mo – *Cichlidogyrus halli*, *C. mbirizei*, *Gyrodactylus nyanzae*

***Oreochromis niloticus* x *Sarotherodon galilaeus*:** Mx – *Myxobolus brachysporus*, *M. galilaeus*, *M. sarigi*

‘**Carnivorous cichlid**’: Ce – *Proteocephalus bivitellatus*

Unknown cichlid: Ce – *Lytocestoides tanganyikae*, Tr – *Neocladocystis tanganyikae*

FAMILY ELEOTRIDAE

Kribia kribensis (Boulenger): Mx – *Kudoa eleotrici*

FAMILY GOBIIDAE

Awaous lateristriga (Duméril): Cr – *Paraergasilus lagoonaris*

Glossogobius giuris (Hamilton): Pr – *Trichodina heterodentata*, Mo – *Dactylogyrus jubbstrema*, Cr – *Ergasilus mirabilis*

Periophthalmus barbarus (Linnaeus): Ne – *Porrocaecum* sp. [L]

Sicyopterus fasciatus (Day): Ne – *Rhabdochona* (R.) *srivastavai*

FAMILY HAEMULIDAE

Pomadasys commersonii (Lacepède): Ne – *Contraecum* sp. [L], Cr – *Argulus kosus*

Pomadasys multimaculatus (Playfair): Cr – *Argulus kosus*

Pomadasys olivaceus (Day): Ne – *Contraecum* sp. [L]

FAMILY LATIDAE

Lates angustifrons Boulenger: Cr – *Argulus rubropunctatus*, *Opistholernaea longa*

Lates microlepis Boulenger: Ne – *Dujardinascaris* sp., Cr – *Argulus africanus*, *A. rubropunctatus*, *Dolops ranarum*, *Leiperia cincinnalis* [L], *Opistholernaea longa*

Lates niloticus (Linnaeus): Pr – *Ambiphrya ameiuri*, *Ambiphrya* sp., *Amphileptus niloticus*, *Amphileptus* sp., *Apiosoma amoebae*, *A. doliaris*, *A. epibranchialis*, *A. poteriformis*, *Paratrichodina africana*, *Riboscyphidia doliaris*, *R. globularis*, *R. mansourensis*, *Riboscyphidia* sp., *Tetrahymena* sp., *Trichodina compacta*, *T. frenata*, *T. lepsii*, *T. magna*, *T. rectuncinata*, Mx – *Henneguya ghaffari*, *H. mandouri*, *H. maraensis*, *H. massii*, *H. mbakaouensis*, *Myxidium latesi*, *Myxobolus latesi*, *M. latis*, *M. zillii*, Mo – *Diplectanum lacustre*, *Macrogyrodactylus latesi*, Ac – *Paragorgorhynchus albertianus*, *P. aswanensis*, *P. chariensis*, *Tenuisentis niloticus*, Ne – *Contraecum* sp. [L], *Dichelyne fossor*, *Dichelyne* sp., *Philometra lati*, *P. spiriformis*, *Spinitectus allaeri*, Cr – *Argulus cunningtoni*, *A. rhipidiophorus*, *Dolops ranarum*, *Ergasilus kandti*, *Lamproglana clariae*, *Leiperia cincinnalis* [L], *Lernaea barnimiana*, *Opistholernaea longa*

Lates sp.: Cr – *Argulus cunningtoni*, *A. rhipidiophorus*

FAMILY LUTJANIDAE

Lutjanus goreensis (Valenciennes): Tr – *Siphodera ghanensis*

FAMILY NANDIDAE

Polycentropsis abbreviata Boulenger: Mx – *Myxobolus polycentropsi*, Mo – *Cichlidogyrus inconsultans*, *C. nandidae*

FAMILY POLYNEMIDAE

Polydactylus quadrifilis (Cuvier): Cr – *Argulus dartevellei*

FAMILY POMACENTRIDAE

Chromis sp.: Cr – *Chonopeltis inermis*

FAMILY SCIAENIDAE

Otolithes ruber (Bloch et Schneider): Cr – *Argulus kosus*

Pseudotolithus typus Bleeker: Cr – *Argulus arcassonensis*

FAMILY SERRANIDAE

Epinephelus itajara (Lichtenstein): Cr – *Argulus dartevellei*

FAMILY SPARIDAE

Boops boops (Linnaeus): Cr – *Argulus vittatus*

Pagellus erythrinus (Linnaeus): Cr – *Argulus vittatus*

Pagrus pagrus (Linnaeus): Cr – *Argulus vittatus*

Rhabdosargus holubi (Steindachner): Cr – *Argulus kosus*

Rhabdosargus sarba (Forsskål): Ne – *Procamallanus (Spirocamallanus) olseni*

Sarpa salpa (Linnaeus): Cr – *Argulus kosus*

Sparus aurata Linnaeus: Cr – *Argulus vittatus*

FAMILY SPHYRAENIDAE

Sphyraena barracuda (Edwards): Cr – *Argulus belones*

ORDER PLEURONECTIFORMES

FAMILY SOLEIDAE

Solea solea (Linnaeus): Cr – *Ergasilus lizae*

ORDER POLYPTERIFORMES

FAMILY POLYPTERIDAE

Erpetoichthys calabaricus Smith: Ne – *Gendria polypteri*, *Procamallanus (P.) siluranae*

Polypterus bichir Lacepède: Tr – *Callodistomum diaphanum*, Ce – *Polygonchobothrium polypteri*, *Proteocephalus pentastomus*, Ne – *Camallanus polypteri*, Cr – *Lernaea haplocephala*

Polypterus congicus Boulenger: Cr – *Lernaea haplocephala*

Polypterus endlicheri Heckel: Tr – *Callodistomum diaphanum*, Ce – *Polygonchobothrium polypteri*, *Proteocephalus pentastomus*, *P. sulcatus* (?), Ne – *Amplicaecum* sp. (type I) [L], *Procamallanus (Spirocamallanus) spiralis*

Polypterus senegalus Cuvier: Mo – *Diplogyrodactylus martini*, *Macrogyrodactylus polypteri*, *M. simetiensis*, Ce – *Polygonchobothrium polypteri*, *Proteocephalus pentastomus*, Ne – *Amplicaecum* sp. (type I) [L], *Gendria polypteri*, *Rhabdochona (Globochona) paski*, Cr – *Lernaea haplocephala*, *L. senegali*

***Polypterus* sp.:** Cr – *Argulus africanus*

ORDER SALMONIFORMES

FAMILY SALMONIDAE

Oncorhynchus mykiss (Walbaum): Pr – *Apiosoma* sp., *Ichthyophthirius multifiliis*, *Trichodina acuta*, *Trichodina* sp., Cr – *Argulus japonicus*

Salmo trutta Linnaeus: Pr – *Ichthyophthirius multifiliis*, *Trichodina* sp.

Salvelinus fontinalis (Mitchill): Mx – *Myxobolus ovoidalis*

ORDER SCORPAENIFORMES

FAMILY DACTYLOPTERIDAE

Dactylopterus volitans (Linnaeus): Cr – *Argulus dactylopteri*

ORDER SILURIFORMES

FAMILY AMPHILIIDAE

Amphilius atesuensis Boulenger: Mo – *Gyrodactylus amphiliusi*

Amphilius grandis Boulenger: Cr – *Chonopeltis brevis*

Amphilius longirostris (Boulenger): Mx – *Chloromyxum birgii*

Amphilius uranoscopus (Pfeffer): Tr – *Clinostomum* sp. [L]

***Amphilius* sp.:** Cr – *Chonopeltis brevis*

FAMILY ARIIDAE

Arius latiscutatus Günther: Cr – *Lepeophtheirus monacanthus*

Arius madagascariensis Vaillant: Ne – *Falcaustra therezieni*

***Arius* sp.:** Cr – *Dartevellia bilobata*

Carlarius heudelotii (Valenciennes): Cr – *Lepeophtheirus monacanthus*

FAMILY BAGRIDAE

Bagrus bajad (Forsskål): Mx – *Chloromyxum vanasi*, *Myxobolus bagri*, Mo – *Quadriacanthus bagrae*, Tr – *Acanthostomum absconditum*, *A. spiniceps*, *Emoleptalea exilis*, *Glossidium pedatum*, *Haplorchoides cahirinus*, *Heterophyes* sp. [L], *Phyllodistomum spatula*, *P. symmetrorchis*, Ac – *Paragorgorhynchus albertianus*, *P. aswanensis*, Ne – *Amplicaeum* sp. (type I) [L], *Capillostrongyloides fritschi*, *Contraeacum* sp. [L], *Dichelyne fossor*, *Philometra bagri*, *Procamallanus* (P.) *laeiviconchus*, *Rhabdochona* (*Globochona*) *paski*, *Spinitectus allaeri*, Cr – *Argulus cunningtoni*, *A. rhipidiophorus*, *Dolops ranarum*, *Ergasilus kandti*, *E. nodosus*, *Lamproglena weneri*

Bagrus degeni Boulenger: Cr – *Argulus africanus*, *Dolops ranarum*

Bagrus docmak (Forsskål): Pr – *Trypanosoma mukasai*, Mo – *Quadriacanthus bagrae*, Tr – *Acanthostomum absconditum*, *A. spiniceps*, *Astiotrema reniferum*, *Glossidium pedatum*, *Haplorchoides cahirinus*, *Phyllodistomum spatula*, *Sandonia sudanensis*, Ac – *Paragorgorhynchus aswanensis*, Ne – *Amplicaeum* sp. (type I) [L], *Capillostrongyloides fritschi*, *Contraeacum* sp. [L], *Eustrongylides* sp. [L], *Procamallanus* (P.) *laeiviconchus*, *Rhabdochona* (*Globochona*) *paski*, *Spinitectus allaeri*, Cr – *Argulus africanus*, *Dolops ranarum*, *Lernaea cyprinacea*

Bagrus filamentosus Pellegrin: Tr – *Acanthostomum spiniceps*

Bagrus meridionalis Günther: Tr – *Haplorchoides cahirinus*, *Malawitrema staufferi*, Ce – *Tetracampos martinae*, Ac – *Acanthogyryus tilapiae*, Cr – *Argulus africanus*, *Lernaea bagri*

Bagrus orientalis Boulenger: Mo – *Quadriacanthus bagrae*

Bagrus sp.: Tr – *Nephrocephalus bagriincapsulatus* [L], Cr – *Argulus rhipidiophorus*, *Ergasilus nodosus*

FAMILY CLARIIDAE

Bathyclarias nyasensis (Worthington): Cr – *Chonopeltis inermis*

Clariallabes laticeps (Steindachner): Ne – *Paracamallanus cyathopharynx*

Clarias alluaudi Boulenger: Ne – *Procamallanus* (P.) *pseudolaeviconchus*

Clarias angolensis Steindachner: Pr – *Trypanosoma tobeyi*, *T. toddi*, Tr – *Euclinostomum clarias* [L]

Clarias anguillaris (Linnaeus): Pr – *Trypanosoma toddi*, Mx – *Henneguya branchialis*, *H. fusiformis*, *H. suprabranchiae*, *Myxobolus comoei*, Mo – *Gyrodactylus gelnari*, *G. rysavyi*, *G. tranvaalensis*, *Macrogyrodactylus congolensis*, *M. heterobranchii*, Tr – *Masenia proteropora*, *Nephrocephalus bagriincapsulatus* [L], *Orientocreadium batrachoides*, *Pseudoneodiplostomum thomasi* [L], Ce – *Kirstenella gordonii* (?), *Marsypocephalus rectangulus*, *Monobothrioides chalmersius*, *Proteocephalus glanduligerus*, *P. sulcatus* (?), *Tetracampos ciliotheca*, Ne – *Amplicaeum* sp. (type I) [L], *Camallanus polypteri*, *Eustrongylides africanus* [L], *Paracamallanus cyathopharynx*, *Procamallanus* (P.) *laeiviconchus*, *P.* (P.) *pseudolaeviconchus*,

P. (Spirocamallanus) spiralis, Cr – *Argulus africanus*, *A. dageti*, *Dolops ranarum*, *Ergasilus sarsi*, *Lamproglena clariae*

Clarias buettikoferi Steindachner: Ce – *Lytocestus puylaerti*

Clarias buthupogon Sauvage: Ne – *Porrocaecum* sp. [L]

Clarias camerunensis Lönnberg: Mo – *Birgiellus kellensis*, *Gyrodactylus camerunensis*, *G. nyongensis*, *Quadriacanthus voltaensis*, Ne – *Eustrongylides* sp. [L]

Clarias dumerilii Steindachner: Ne – *Porrocaecum* sp. [L]

Clarias ebriensis Pellegrin: Mo – *Quadriacanthus eboreus*, *Q. ivoiriensis*

Clarias gariepinus (Burchell): Pr – *Ambiphrya* sp., *Amphileptus* sp., *Balantidium* sp., *Capriniana* sp., *Chilodonella hexasticha*, *Chilodonella* sp., *Cryptobia iubilans*, *Cryptobia* sp., *Entamoeba* sp., *Epistylis* sp., *Goussia molnarica*, *Hexamita* sp., *Ichthyobodo* sp., *Ichthyophthirius multifiliis*, *Ichthyophthirius* sp., *Piscinoodinium* sp., *Protoopalina* sp., *Tetrahymena* sp., *Trichodina centrostrigeata*, *T. magna*, *T. maritinkae*, *T. matsu*, *T. rectuncinata*, *T. sangwala*, *Trichodina* sp., *Trypanosoma alhussaini*, *T. mukasai*, *Vorticella* sp., *Microsporidia* gen. sp., Mx – *Henneguya branchialis*, *H. clariae*, *H. fusiformis*, *H. laterocapsulata*, *H. samochimensis*, *H. suprabranchiae*, *Myxobolus gariepinus*, *M. lazera*, Mo – *Gyrodactylus alberti*, *G. alekosi*, *G. clarii*, *G. gelnari*, *G. groschafti*, *G. rysavyi*, *G. tranvaalensis*, *G. turkanaensis*, *Macrogyrodactylus clarii*, *M. congolensis*, *M. karibae*, *Paraquadriacanthus nasalis*, *Quadriacanthus aegypticus*, *Q. allobychowskiella*, *Q. ashuri*, *Q. bagrae*, *Q. clariadis*, *Q. fornicatus*, *Q. numidus*, *Q. papernai*, *Q. pravus*, *Q. voltaensis*, *Q. zuheiri*, Tr – *Allocreadium mazoensis*, *Astiotrema lazeri*, *A. reniferum*, *Clinostomoides brieni* [L], *Clinostomum macrosomum* [L], *Clinostomum* sp. [L], *Diplostomum heterobranchi* [L], *Diplostomum* sp. [L], *Dolichorchis tregenna* [L], *Euclinostomum dollfusi* [L], *E. heterostomum* [L], *Glossidium lazerae*, *G. pedatum*, *Gonocerca phycidis*, *Haplorchoides cahirinus*, *Malawitrema staufferi*, *Masenia bangweulensis*, *M. ghanensis*, *Neodiplostomum* sp. [L], *Orientocreadium batrachoides*, *O. indicum*, *Ornithodiplostomum* sp. [L], *Panamphistomum benoiti*, *Phyllodistomum bavuri*, *P. tana*, *P. vanderwaali*, *P. cf. symmetrorchis*, *Sanguinicola clarias*, *Thaparotrema botswanensis*, *Tylodelphys grandis* [L], *T. mashonensis* [L], *Tylodelphys* sp. [L], *Cryptogonimidae* gen. sp. [L], *Diplostomidae* gen. sp. [L], Ce – *Barsonella lafoni*, *Marsypocephalus aegyptiacus*, *M. rectangulus*, *M. tanganyikae*, *Proteocephalus glanduligerus*, *P. sulcatus* (?), *Stocksia pujehuni*, *Tetracampos ciliotheca*, Ac – *Neoechinorhynchus rutili*, *Neoechinorhynchus* sp., *Paragorgorhynchus aswanensis*, *Paragorgorhynchus* sp., Ne – *Amplicaecum* sp. (type I) [L], *Camallanus* sp., *Capillaria* sp., *Chordocephalus* sp., *Contraecum* sp. [L], *Eustrongylides africanus* [L], *Eustrongylides* sp. [L], *Galeiceps* sp. [L], *Paracamallanus cyathopharynx*, *Paracamallanus* sp., *Procamallanus (P.) laeviconchus*, *P. (P.) pseudolaeviconchus*, *P. (Spirocamallanus) spiralis*, *Procamallanus* sp., *Rhabdochona (Globochona) paski*, *Rhabdochona* sp., *Spinitectus allaeri*, *S. petterae*, *Atractidae* gen. sp. [L], *Physalopteridae* gen. sp. 1, Cr – *Afrolernaea annemari*, *Argulus africanus*, *A. ambloplites*, *A. cunningtoni*, *A. japonicus*, *A. rhipidiophorus*, *A. striatus*, *Chonopeltis fryeri*, *C. inermis*, *Dolops ranarum*, *Ergasilus mirabilis*, *E. sarsi*, *Lamproglena clariae*, *L. cornuta*, *Lernaea composita*, *L. diceracephala*, *Sebekia okavangoensis* [L], Hi – *Batracobdelloides tricarinata*

- Clarias jaensis** Boulenger: Mo – *Birgiellus calaris*, *Quadriacanthus dageti*, *Q. nyongensis*, *Q. teugelsi*
- Clarias laticeps** (Steindachner): Ce – *Proteocephalus sulcatus* (?)
- Clarias liocephalus** Boulenger: Ce – *Tetracampos ciliotheca*, Ne – *Contraecaecum* sp. [L]
- Clarias ngamensis** Castelnau: Tr – *Masenia bangweulensis*, *Orientocreadium batrachoides*, *Tylodelphys mashonensis* [L], Ce – *Monobothrioides woodlandi*, Ne – *Contraecaecum* sp. [L], Cr – *Ergasilus mirabilis*, *E. sarsi*, *Lamproglena clariae*
- Clarias pachynema** Boulenger: Mx – *Myxidium nkamense*, Mo – *Birgiellus mutatus*, *Quadriacanthus levequei*, *Q. nyongensis*, *Q. teugelsi*, Ne – *Procamallanus* sp.
- Clarias platycephalus** Boulenger: Ne – *Contraecaecum* sp. [L]
- Clarias stappersii** Boulenger: Pr – *Trichodina maritinkae*, Ne – *Contraecaecum* sp. [L], *Paracamallanus cyathopharynx*, *Procamallanus* (P.) *pseudolaeviconchus*, P. (*Spirocamallanus*) *spiralis*, Cr – *Dolops ranarum*
- Clarias submarginatus** Peters: Mo – *Quadriacanthus macruncus*, *Q. ossaensis*, *Q. submarginati*
- Clarias theodora** Weber: Pr – *Trypanosoma mukasai*, Ne – *Contraecaecum* sp. [L], *Eustrongylides* sp. [L], *Paracamallanus cyathopharynx*, *Procamallanus* (P.) *pseudolaeviconchus*, P. (*Spirocamallanus*) *spiralis*, Cr – *Chonopeltis fryeri*, *C. inermis*
- Clarias wernerii** Boulenger: Ce – *Tetracampos ciliotheca*, Ne – *Paracamallanus cyathopharynx*
- Clarias sp.** Pr – *Eimeria* sp., Mx – *Myxobolus sheroidalis*, Mo – *Macrogyrodactylus clarii*, Tr – *Euclinostomum heterostomum* [L], Ne – *Contraecaecum* sp. [L], *Eustrongylides* sp. [L], *Paracamallanus cyathopharynx*, *Procamallanus* sp., *Spinitectus allaeri*, Cr – *Argulus africanus*, *A. rhipidiophorus*, *Dolops ranarum*, *Lamproglena clariae*
- Dinotopterus cunningtoni** Boulenger: Ce – *Proteocephalus cunningtoni*, *P. dinotopteri*, Ne – *Eustrongylides* sp. [L], Cr – *Argulus striatus*
- Heterobranchus bidorsalis** Geoffroy Saint-Hilaire: Pr – *Chilodonella* sp., *Trichodina* sp., Mx – *Myxobilatus accessobranhialis*, Mo – *Quadriacanthus mandibulatus*, Ce – *Kirstenella gordonii*, *Marsypocephalus daveyi*, *M. heterobranchus*, *M. rectangulus*, *Marsypocephalus* sp., Ne – *Gendria chabaudi*, Cr – *Argulus africanus*, *A. dageti*, *Dolops ranarum*, *Ergasilus sarsi*, *Lamproglena cornuta*
- Heterobranchus isopterus** Bleeker: Mo – *Quadriacanthus agnebiensis*, *Q. ayameensis*, *Q. gourenii*, *Q. macrocirrus*, *Q. simplex*, Tr – *Masenia bangweulensis*, *M. ghanensis*, Ne – *Spinitectus allaeri*, *S. macilentus*
- Heterobranchus longifilis** Valenciennes: Pr – *Chilodonella* sp., *Cryptobia iubilans*, *Hexamita* sp., *Ichthyobodo* sp., *Ichthyophthirius multifiliis*, *Trichodina maritinkae*, *Trichodina* sp., Mo – *Macrogyrodactylus heterobranchii*, *Quadriacanthus longifilisi*, *Q. ndoubai*, *Q. thysi*, *Q. tricorniculai*, *Q. triunguis*, Tr – *Masenia ghanensis*, *Orientocreadium indicum*, *Posthodiplostomum nanum* [L], Ne – *Paracamallanus cyathopharynx*, Cr – *Argulus africanus*, *Lernaea diceracephala*

Heterobranchus sp.: Cr – *Argulus africanus*, *A. striatus*, *Dolops ranarum*

Xenoclaris eupogon (Norman): Ne – *Spinitectus allaeri*

Clarias gariepinus x **Heterobranchus bidorsalis**: Mx – *Henneguya laterocapsulata*

FAMILY CLAROTEIDAE

Auchenoglanis biscutatus (Geoffroy Saint-Hilaire): Ce – *Monobothrioides tchadensis*, Ne – *Cithariniella khalili*, *Procamallanus (P.) laevisconchus*

Auchenoglanis occidentalis (Valenciennes): Mx – *Henneguya auchenoglanii*, Mo – *Bagrobdella anthopenis*, *B. auchenoglanii*, *B. fraudulenta*, Tr – *Nephriceps bagriincapsulatus* [L], *Phyllodistomum symmetrorchis*, *Sanguinicola chalmersi*, Ce – *Lytocestus* sp., *Monobothrioides cunningtoni*, *Proteocephalus synodontis*, Ne – *Cucullanus congolensis*, *Mexiconema africanum*, *Procamallanus (P.) laevisconchus*, *P. (Spirocamallanus) spiralis*, *Rhabdochona (Globochona) paski* [L], Cr – *Argulus cunningtoni*, *A. gracilis*, *A. incisus*, *A. striatus*, *Dolops ranarum*, *Ergasilus latus*, *Lamproglana wernerii*

Auchenoglanis sp.: Ne – Capillariidae gen. sp.

Chrysichthys auratus (Geoffroy Saint-Hilaire): Pr – *Ichthyophthirius multifiliis*, *Neonosemoides* sp., *Riboscyphidia* sp., Mx – *Myxidium beninensis*, *Myxobolus chrysichthysi*, *M. clarias*, Mo – *Protoancylodiscoides auratum*, *P. chrysichthes*, *P. combesi*, *P. mansourensis*, Tr – *Clinostomum chrysichthys* [L], Ce – *Wenyonia minuta* (?)

Chrysichthys brachynema Boulenger: Ce – *Proteocephalus beauchampi*, Cr – *Argulus africanus*, *A. rubescens*, *A. striatus*, *Leiperia cincinnalis* [L]

Chrysichthys longidorsalis Risch et Thys van den Audenaerde: Mo – *Protoancylodiscoides combesi*, *P. sanagaensis*, *P. valentini*

Chrysichthys mabusi Boulenger: Cr – *Leiperia cincinnalis* [L], *L. gracilis* [L], *Lernaea hardingi*

Chrysichthys nigrodigitatus (Lacepède): Pr – *Coccidia* sp., Mx – *Henneguya bopeleti*, *H. chrysichthysi*, *Myxidium beninensis*, *Myxobolus bouixi*, Mo – *Protoancylodiscoides chrysichthes*, *P. combesi*, *P. sanagaensis*, *P. spirovagina*, *P. valentini*, Tr – *Acanthostomum spiniceps*, *Aspidogaster africanus*, *Clinostomum complanatum* [L], *Siphodera ghanensis*, Ne – *Hysterothylacium* sp. [L], *Raphidascaroides bishaii*, *Rhabdochona (Globochona) paski*, Cr – *Chonopeltis brevis*, *Ergasilus latus*

Chrysichthys sp.: Ce – *Proteocephalus beauchampi*, *P. sulcatus* (?), Ac – *Arhythmorhynchus siluricola*, Cr – *Dolops ranarum*

Clarotes laticeps (Rüppell): Ce – *Proteocephalus sulcatus* (?), Ne – *Camallanus* sp., *Capillaria* sp., *Contracecum* sp. [L], *Cucullanus clarotis*, *Eustrongylides* sp. [L], *Paracamallanus cyathopharynx*, Cr – *Lamproglana hemprichii*

Gephyroglanis sp.: Ac – *Arhythmorhynchus siluricola*

Notoglanidium macrostoma (Pellegrin): Mo – *Quadriacanthus anaspigolani*

Parauchenoglanis ballayi (Sauvage): Ce – *Monobothrioides* sp.

Parauchenoglanis monkei (Keilhack): Mo – *Bagrobdella parauchenoglanii*,
Tr – *Neocladocystis congoensis*

Parauchenoglanis ngamensis (Boulenger): Pr – *Trypanosoma mukasai*

Parauchenoglanis punctatus (Boulenger): Ne – *Gendria thysi*

FAMILY MALAPTERURIDAE

Malapterurus electricus (Gmelin): Mx – *Henneguya malapteruri*, Mo – *Protoancylodiscoides katii*, *P. malapteruri*, Tr – *Brientrema malapteruri*, *Phyllodistomum spatulaeforme*, Ce – *Corallobothrium solidum*, *Electrotaenia malopteruri*, Ne – *Amplicaecum* sp. (type I) [L], *Capillaria* sp., *Capillostrongyloides fritschi*, *Contracaecum* sp. [L], *Dujardinascaris malapteruri*, *Procamallanus (P.) laeiconchus*, *Spinitectus allaeri*, Cr – *Lamproglana angusta*, *Lernaea barbicola*, *L. composita*

FAMILY MOCHOKIDAE

Chiloglanis pretoriae Van Der Horst: Pr – *Trichodina compacta*, Tr – *Clinostomum* sp. [L]

Synodontis acanthomias Boulenger: Ce – *Wenyonia acuminata*, Ne – *Cithariniella khalili*, *Falcaustra similis*, *Labeonema longispiculatum*, *Procamallanus (Spirocamallanus) dalenae*, *Synodontisia thelastomoides*

Synodontis afrofisheri Hilgendorf: Ne – *Procamallanus (Spirocamallanus) dalenae*, *Procamallanus (Spirocamallanus)* sp.

Synodontis ansorgii Boulenger: Mx – *Myxidium bouixi*, *Myxobilatus synodontis*, *Myxobolus dahomeyensis*

Synodontis batensoda Rüppell: Tr – *Allocreadium ghanensis*, *Basidiodiscus ectorchis*, *Pygidiopsis genata* [L], *Sandonia sudanensis*, Ce – *Proteocephalus synodontis*, *Wenyonia virilis*, *Wenyonia* sp., Ac – *Pararaosentis golvani*, Ne – *Cithariniella khalili*, *Contracaecum microcephalum* [L], *Procamallanus (P.) laeiconchus*, *P. (Spirocamallanus) dalenae*, *Rhabdochona (Globochona) paski*

Synodontis batesii Boulenger: Mx – *Henneguya camerounensis*, *Myxobolus synodonti*

Synodontis budgetti Boulenger: Tr – *Sandonia sudanensis*, Ce – *Wenyonia virilis*

Synodontis caudovittatus Boulenger: Ce – *Proteocephalus synodontis*, *Wenyonia minuta*, *W. virilis*, *W. youdeoweii*

Synodontis clarias (Linnaeus): Mx – *Myxobolus stenosus*, Tr – *Basidiodiscus ectorchis*, *Sandonia sudanensis*, Ce – *Wenyonia virilis*, Ne – *Procamallanus (P.) laeiconchus*

Synodontis decorus Boulenger: Ne – *Spinitectus polli*, *Synodontisia thelastomoides*

Synodontis eupterus Boulenger: Tr – *Clinostomum* sp. [L], Ce – *Proteocephalus synodontis*, *Wenyonia virilis*, Ne – *Labeonema synodontisi*, *Procamallanus (Spirocamallanus) dalenae*, *P. (S.) spiralis*

- Synodontis frontosus** Vaillant: Ce – *Proteocephalus synodontis*, *Wenyonia minuta*, *W. virilis*, Ac – *Pararaosentis golvani*, Ne – *Cithariniella khalili*, *Falcaustra similis*, *Labeonema synodontisi*, *Procamallanus (Spirocamallanus) pseudospiralis*
- Synodontis cf. geledensis** Günther: Ce – *Wenyonia virilis*
- Synodontis gobroni** Daget: Ce – *Wenyonia youdeoweii*
- Synodontis granulosus** Boulenger: Cr – *Ergasilus megacheir*
- Synodontis greshoffi** Schilthuis: Ne – *Cithariniella khalili*, *Synodontisia thelastomoides*
- Synodontis haugi** Pellegrin: Ne – *Procamallanus (Spirocamallanus) dalenae*
- Synodontis leopardinus** Pellegrin: Pr – *Trichodina centrostrigata*, *T. nkasa*, Cr – *Chonopeltis lisikili*, *Ergasilus mirabilis*
- Synodontis longirostris** Boulenger: Ne – *Cithariniella khalili*, Cr – *Chonopeltis elongatus*
- Synodontis macrostigma** Boulenger: Pr – *Trichodina nkasa*, Cr – *Chonopeltis lisikili*, *Ergasilus mirabilis*
- Synodontis melanopterus** Boulenger: Mo – *Synodontella melanoptera*
- Synodontis membranaceus** (Geoffroy Saint-Hilaire): Mo – *Synodontella davidi*, *S. synodontii*, Tr – *Sandonia sudanensis*, Ce – *Proteocephalus membranacei*, *Wenyonia acuminata*, Ac – *Hexaspiron nigericum*, *Neoechinorhynchus africanus*, *Pararaosentis golvani*, Ne – *Cithariniella khalili*, *Procamallanus (P.) laeviconchus*, *P. (Spirocamallanus) dalenae*, *Procamallanus (Spirocamallanus) sp.*, Cr – *Ergasilus kandti*
- Synodontis multipunctatus** Boulenger: Cr – *Ergasilus megacheir*
- Synodontis nigrita** Valenciennes: Mo – *Gyrodactylus nigritae*, *G. synodonti*, Tr – *Clinostomum* sp. [L], *Diplostomum* sp. [L], *Sandonia sudanensis*, Ce – *Proteocephalus synodontis*, *Wenyonia minuta*, *W. virilis*, Ne – *Cithariniella khalili*, *C. petterae*, *Falcaustra similis*, *Labeonema synodontisi*, *Procamallanus (P.) laeviconchus*, *P. (Spirocamallanus) pseudospiralis*, *Synodontisia thelastomoides*
- Synodontis nigriventris** David: Ne – *Synodontisia thelastomoides*, Cr – *Ergasilus cunningtoni*, *E. nodosus*
- Synodontis nigromaculatus** Boulenger: Pr – *Trypanosoma mukasai*, Ne – *Contraecum* sp. [L], *Falcaustra similis*, *Labeonema africanum*, *Procamallanus (P.) laeviconchus*, *Rhabdochona (Globochona) paski*, *Spinitectus polli*, *Spinitectus spp.*, *Synodontisia okavangoensis*, Cr – *Chonopeltis lisikili*, *Dolops ranarum*, *Ergasilus mirabilis*, *E. sarsi*, *Lernaea hardingi*
- Synodontis notatus** Vaillant: Tr – *Emoleptalea synodontidos*, Ne – *Rhabdochona (Globochona) paski*
- Synodontis obesus** Boulenger: Mo – *Synodontella melanoptera*
- Synodontis ocellifer** Boulenger: Pr – *Microsporidia* gen. sp., Tr – *Sandonia sudanensis*, Ce – *Wenyonia virilis*, Ne – *Cithariniella khalili*, *Labeonema synodontisi*, *Procamallanus*

(*P.*) *laeviconchus*, *P.* (*Spirocamallanus*) *dalena*e, *Procamallanus* (*Spirocamallanus*) sp., *Synodontisia thelastomoides*

Synodontis pleurops Boulenger: Ne – *Synodontisia thelastomoides*

Synodontis rebeli Holly: Mo – *Synodontella apertipenis*, *S. melanoptera*, *S. sanagaensis*

Synodontis schall (Bloch et Schneider): Pr – *Apiosoma* sp., *Balantidium* sp., *Chilodonella* sp., *Cryptobia* sp., *Eimeria* sp., *Entamoeba synodontis*, *Hexamita africanus*, *Hexamita* sp., *Ichthyobodo* sp., *Ichthyophthirius* sp., *Trichodina* sp., Haemogregarine gen. sp., Microsporidia gen. sp., Mx – *Myxidium schalli*, *Myxobolus negmgoda*, *M. stenusus*, *Unicauda strongylura*, Tr – *Basidiodiscus ectorchis*, *Clinostomum* sp. [L], *Cholepotes ovofarctus*, *Emoleptalea rifaati*, *Sandonia sudanensis*, *Sanguinicola chalmersi*, Ce – *Monobothrioides* sp., *Proteocephalus beauchampi*, *P. synodontis*, *Wenyonia longicauda*, *W. minuta*, *W. synodontis*, *W. virilis*, *W. youdeowei*, Ne – *Amplicaecum* sp. (type 1)[L], *Camallanus polypteri*, *Cithariniella citharini*, *C. khallii*, *C. petterae*, *Cucullanus baylisi*, *C. clarotis*, *Falcaustra similis*, *Labeonema synodontisi*, *Procamallanus* (*P.*) *laeviconchus*, *P.* (*Spirocamallanus*) *dalena*e, *P.* (*S.*) *pseudospiralis*, *Procamallanus* sp., *Procamallanus* (*Spirocamallanus*) sp., *Rhabdochona* (*Globochona*) *paski*, *Spinitectus allaeri*, *S. polli*, *Synodontisia thelastomoides*, Cr – *Argulus cunningtoni*, *A. rhipidiophorus*

Synodontis serratus Rüppell: Tr – *Emoleptalea rifaati*, Ce – *Proteocephalus synodontis*, *Wenyonia minuta*, *W. virilis*, *W. youdeowei*, Ne – *Cithariniella citharini*, *C. khallii*, *Falcaustra similis*

Synodontis sorex Günther: Mo – *Synodontella arcopenis*, Tr – *Sandonia sudanensis*, Ce – *Wenyonia synodontis*, *W. virilis*, Ne – *Cithariniella khallii*, *Procamallanus* (*P.*) *laeviconchus*, *Synodontisia thelastomoides*

Synodontis tessmanni Pappenheim: Ne – *Procamallanus* (*Spirocamallanus*) *dalena*e, *P.* (*S.*) *spiralis*

Synodontis thamalakanensis Fowler: Ne – *Procamallanus* (*P.*) *laeviconchus*, Cr – *Chonopeltis lisikili*

Synodontis vanderwaali Skelton et White: Pr – *Trypanosoma mukasai*, Ne – *Falcaustra similis*, *Labeonema africanum*, *Procamallanus* (*P.*) *laeviconchus*, *P.* (*Spirocamallanus*) *dalena*e, *Synodontisia okavangoensis*, Cr – *Chonopeltis lisikili*

Synodontis vermiculatus Daget: Tr – *Sandonia sudanensis*, Ce – *Wenyonia synodontis*

Synodontis victoriae Boulenger: Mo – *Synodontella synodontii*, Tr – *Masenia synodontis*, Ne – *Procamallanus* (*Spirocamallanus*) *dalena*e

Synodontis zambezensis Peters: Pr – *Trichodina heterodontata*, Mo – *Synodontella synodontii*, *S. zambezensis*, Ne – *Capillaria* sp., *Labeonema synodontisi*, *Paracamallanus cyathopharynx*, *Procamallanus* (*Spirocamallanus*) *dalena*e, *Rhabdochona* sp., *Spinitectus polli*, *Synodontisia thelastomoides*, Philometridae gen. sp., Cr – *Dolops ranarum*, *Ergasilus mirabilis*

***Synodontis* sp.:** Tr – *Allocreadium ghanensis*, *Cholepotes ovofarctus*, *Sandonia sudanensis*, Ne – *Cucullanus baylisi*, *C. clarotis*

FAMILY PLOTOSIDAE

Plotosus lineatus (Thunberg): Cr – *Lepeophtheirus plotosi*

FAMILY SCHILBEIDAE

Parailia pellucida (Boulenger): Mo – *Schilbetrema bicornis*, Cr – *Ergasilus lamellifer*

Schilbe banguelensis (Boulenger): Cr – *Argulus africanus*

Schilbe grenfelli (Boulenger): Ne – *Gendria longispiculata*

Schilbe intermedius Rüppell: Pr – *Trypanosoma mukasai*, Mo – *Schilbetrema acornis*, *S. aegyptica*, *S. calamocleithrum*, *S. quadricornis*, *S. undinula*, *S. vacillans*, *Schilbetrematoides pseudodactylogyrus*, Tr – *Clinostomum* sp. [L], *Emoleptalea nwanedi*, Ce – *Dendrouterina herodiae* [L], Ne – *Cithariniella longicaudata*, *Contraeaecum* sp. [L], *Falcaustra similis*, *Paracamallanus cyathopharynx*, *Procamallanus (P.) laeviconchus*, *Rhabdochona* sp., *Spinitectus* spp., *Synodontisia annulata*, Atractidae gen. sp., Philometridae gen. sp., Cr – *Dolops ranarum*, *Ergasilus mirabilis*

Schilbe laticeps (Boulenger): Cr – *Ergasilus cunningtoni*

Schilbe mandibularis (Günther): Mo – *Schilbetrema biclavula*, *S. dissimilis*, *Schilbetrematoides manizani*, Ne – *Labeonema bainae*

Schilbe marmoratus Boulenger: Ne – *Gendria sanghaensis*

Schilbe multitaeniatus (Pellegrin): Mx – *Henneguya camerounensis*

Schilbe mystus (Linnaeus): Pr – *Trichodina magna*, *T. sangwala*, Mx – *Chloromyxum alii*, *Henneguya ntondei*, *Myxidium schilba*, *Thelohanellus njinei*, Mo – *Schilbetrema eutropii*, *S. hexacornis*, *S. spirocirra*, *S. torula*, Tr – *Clinostomum vandehorsti* [L], *Prohemistomum vivax* [L], Ce – *Kirstenella gordonii* (?), Ac – *Paragorgorhynchus albertianus*, *Pararaosentis golvani*, Ne – *Amplicaeum* sp. (type I) [L], *Contraeaecum* sp. [L], *Procamallanus (P.) laeviconchus*, *Rhabdochona (Globochona) paski*, *Spinitectus allaeri*, Cr – *Dolops ranarum*, *Ergasilus latus*, *E. mirabilis*

Schilbe uranoscopus Rüppell: Ne – *Amplicaeum* sp. (type I) [L]

Schilbe sp.: Mo – *Schilbetrema tricera*, Cr – *Argulus africanus*, *Dolops ranarum*

ORDER SYNBRANCHIFORMES

FAMILY MASTACEMBELIDAE

Mastacembelus flavidus Matthes: Ne – *Spinitectus maleficus*

Mastacembelus frenatus Boulenger: Pr – *Trichodina frenata*

Mastacembelus micropectus Matthes: Ne – *Spinitectus micropectus*

Mastacembelus nigromarginatus Boulenger: Tr – *Phyllodistomum ghanense*

Mastacembelus sp.: Cr – *Leiperia cincinnalis* [L]

ORDER TETRAODONTIFORMES

FAMILY MONACANTHIDAE

Aluterus monoceros (Linnaeus): Cr – *Argulus kosus*

FAMILY TETRAODONTIDAE

Tetraodon lineatus Linnaeus: Pr – *Trichodina fahaka*, Mo – *Heterobothrium fluviatilis*, Tr – *Astiotrema impletum*, Ac – *Acanthogyrus tilapiae*, *Paragorgorhynchus aswanensis*, *Pararaosentis golvani*, Ne – *Procamallanus (P.) laevisconchus*, Cr – *Argulus dageti*, *Dolops ranarum*

ORDER ZEIFORMES

FAMILY ZEIDAE

Zeus faber Linnaeus: Cr – *Argulus arcassonensis*

Zeus sp.: Cr – *Argulus alexandrensis*

OTHER HOSTS

FISHES

Unidentified fish: Cr – *Argulus angusticeps*, *A. confusus*, *A. rijckmansii*, *Caligus pharaonis*, *Lamproglena wilsoni*

Unidentified shark: Cr – *Argulus melita*

FROGS

ORDER ANURA

UNIDENTIFIED FROG

Unidentified frog: Cr – *Dolops ranarum*